A6.169

The Chicago Daily Tribune.

VOLUME LXIX—NO. 27. TUESDAY, FEBRUARY 1, 1910—TWENTY-TWO PAGES. ** PRICE TWO CENTS.

INJUNCTION PLAN IN COLD STORAGE

Congress Probably Will Not Revise Legislation in Which Labor and Capital Are Interested.

SENATE LEADS IN ACTION.

Bill Is Reported Out, but Is Not Satisfactory; House Judiciary Experts Make No Move for Law.

BY JOHN CALLAN O'LAUGHLIN.

Washington, D. C., Jan. 31.—[Special.]—It does not look as if the Republican party at this session of congress will carry out its pledge of regulating the issue of injunctions in industrial disputes. Nor does it seem likely that congress will authorize a commission to simplify and expedite legal procedure.

President Taft discussed these two subjects in his annual message, and since has been making a personal campaign in favor of their disposition by congress. So far as the reform in judicial procedure is concerned, that is a matter which has no party character. Consequently he merely has presented it to congress for its consideration.

But a different situation prevails with respect to the injunction legislation. In its platform the Republican party inserted a plank pledging itself to define more accurately by statute the rules of procedure in federal courts with respect to the issuance of writs of injunction, and adding that in its judgment no injunction nor temporary restraining order should be issued without notice, except where irreparable injury would result from the delay, in which case a speedy hearing thereafter should be granted.

Senate Allowed Report on Bill.

The senate judiciary committee took prompt action. As a result of its hearings, which had extended over several years, it authorized Senator Overman, a Democrat from North Carolina, to report a bill which he had framed.

This bill forbids the issue of any temporary or interlocutory injunction, or temporary restraining order or decree, suspending enforcement of a statute of any state unless application therefor shall be heard and determined upon an issue made and proof taken by affidavit or otherwise by three jurists, of whom two shall be circuit judges, and unless a majority of the said three judges shall concur in granting such application.

The application shall not be heard and determined until five days' notice of the hearing has been given to the governor and attorney general of the state, and such other persons as may be defendants in the suit. It is provided, however, that if a majority of the judges are of the opinion, at the time notice of the hearing is given, that irreparable loss or damage would result to the applicant unless a temporary restraining order were granted, this majority of the judges may grant such order, which shall remain in force only until a hearing and determination of the application has taken place.

Appeal Direct to Supreme Court.

An appeal may be taken directly to the Supreme court of the United States from any order or decree granting or denying a temporary or interlocutory injunction or restraining order, and the hearing of the appeal is given precedence over all other cases except those of a similar character and criminal cases.

The Overman bill is not satisfactory to the railroads and other corporations, because it requires three judges to pass upon an application both for a permanent and temporary injunction. They insist that consideration of an application by one judge should be sufficient, and they foresee occasions when the delay of getting three judges together might operate to the disadvantage of property interests. These representations have induced the judiciary committee, in spite of the fact that the Overman bill was reported favorably, to order rehearings, and these now are in progress. It is impossible at this time to say whether the change desired by the corporations will be made.

But even when the committee has taken final action, it does not follow that the senate will adopt its recommendation.

Democrats Are Dissatisfied.

Some of the Democrats in the upper house wish to restrict the issue of injunctions far more closely than the Overman bill provides. They desire to show labor, for campaign purposes, that they are endeavoring to carry out the pledge made in the Democratic platform, which practically was written by President Gompers of the American Federation of Labor.

Adhering to this pledge the Democrats declare that the parties to all judicial proceedings should be treated with rigid impartiality, that injunctions should not be issued in any cases in which injunctions would not issue if no industrial dispute were involved. President Taft regarded this declaration as suspicious and drawn for the special purpose of rendering it susceptible to one interpretation by one set of men and to diametrically opposite interpretation by another. As indicated during the campaign, it does not follow that injunctions should not issue in industrial disputes, but only that they should

(Continued on page 4, column 6.)

SUMMARY OF THE NEWS.

TUESDAY, FEBRUARY 1, 1910.

THE WEATHER—
FORECAST—Fair Tuesday, Wednesday partly cloudy, rising temperature, southerly winds. Sunrise, 7:05; sunset, 5:04.

CONDITIONS YESTERDAY.
Temperature, max. 26, min. 16, mean 23, normal for the day 26. Excess since Jan. 1, 65. Precipitation for 24 hours to 7 p. m., .01. Excess since Jan. 1, 1.07 inches.
Wind, N. W., max. 20 miles an hour, at 6:00 a. m. Relative humidity, 7 a. m. 66%, 7 p. m. 66%. Barometer, sea level, 7 a. m. 30.16, 7 p. m. 30.26.

TELEPHONE CENTRAL 100.

EDITORIAL—PAGE 10.
The Purpose and the Methods.
The Personal Property Tax.
Elevated Roads and the City.
Stand by the Liberals.
Food in America.
Settling an Old Score.

WASHINGTON.
Taft's pledge for revision of injunction law probably will not be redeemed by present congress. Page 1.
Congress will make nation wide inquiry into causes of high prices. Page 4.
Corporations' expected balm of repeal of publicity feature in new tax seems likely to be denied by Taft. Page 4.
Senator Carter defends postal banks in speech in senate. Page 4.
Glavis declares he was informed that land "interests" prevented Garfield from being retained in cabinet. Page 5.

DOMESTIC.
More than 100 miners killed by explosion in mine at Primero, Colo.; seventy-nine bodies in heap. Page 1.
Charles L. Warriner, defaulting treasurer of Big Four railroad, testifies in trial of Mrs. Stewart-Ford that he paid her in seven years $84,000. Page 1.
Chemists report poison was found in Swope case; nephew begins $700,000 slander suit. Page 1.
Miss Dorothy Hesler of Chicago is central figure of navy court martial growing out of fight at hop. Page 1.
"Tin Star" Sleuth Samuel Kirby finds Mrs. Casey is not Mrs. Gunness of Laporte. Page 1.
Former Lieut. Gov. Sherman of Illinois makes hit in New York speech "roasting" deep waterways and state legislatures. Page 6.

LOCAL.
Wife of Eugene Field II. sues for divorce; lays blame on literary temperament. Page 2.
Church Federation council of Chicago urges investigation of the vice district. Page 2.
Miss Electra Havemeyer and James W. Webb of New York to be married soon, house hunting in Chicago. Page 2.
Merriam commission in two reports to city council rebukes Superintendent of Sewers Quinn and City Clerk Conery. Page 2.
Moses Harman's heart is not to be pierced. Page 2.
Prosecution rests its case in jury "fixing" trial; defense to begin today. Page 5.
President of drainage board asks power for that body to build Chicago harbor. Page 9.
Coroner's jury solves mystery of woman's death in bathroom. Page 9.
New shakeup occurs in police department. Page 9.
Republican aldermanic conventions set for March 4. Page 11.
Grand jury digs into books of National Packing company. Page 12.
Courts. Page 12.

MAGAZINE—PAGE 8.
Society—Entertainments.
Prof. Dorsey on Roumania.
Woman and her work.
Music and drama.

TRADE AND INDUSTRY.
Real estate. Page 13.
Railways. Page 13.
Commercial. Page 13.
Financial. Page 14.

SPORTING—PAGE 14.
Jeffries signs to go on world tour for $150,000 if he defeats Johnson.
"Jiggs" Donahue becomes local baseball magnate by signing lease on Anson's ball park.
Sullivan writes that big men of nation are lovers of pugilism.
Demarest and Cline meet tonight in first of three nights' play for 18-2 billiard title.

MOVEMENTS OF OCEAN STEAMSHIPS.

Arrived.	Port.
ARABIC	Cadiz.
ASSUAN	Hamburg.
BARON NAPIER	Hull.
CALIFORNIA	Morville.
CARONIA	Fiume.
COLUMBIA	New York.
CORSICAN	St. John.
CLEVELAND	San Francisco.
DUCA DI GENOVA	New York.
LA BRETAGNE	New York.
LAURENTIC	New York.
MERION	Philadelphia.
MINNETONKA	New York.
MONTREAL	London.
PATRIS	Naples.
POMERANIAN	London.
ROMANIC	Naples.
UMBRIA	New York.
Sailed.	**Port.**
CALABRIA	Palermo.
CEDRIC	Naples.
MAJESTIC	Bremen.
SIGAX	Antwerp.
UNITED STATES	Christiansand, Naples.
VENEZIA	Victoria.
WADDEN	

WIRELESS REPORTS.

NECKAR	Out 270 miles	Due at New York Tuesday p. m.
STATENDAM	Out 650 miles	Due at New York Wed. a. m.
VADERLAND	Out 575 miles	Due at New York Wed. a. m.

THE TRIBUNE LEADS FOR JANUARY

Advertising carried by Chicago papers for the month of January, 1910, measured in standard columns of 300 agate lines. Figures from THE TRIBUNE'S bureau of statistics, checked by the Daily News:

	Columns.
TRIBUNE	2,810.91
NEWS	2,236.33
EXAMINER	1,854.50
RECORD-HERALD	1,825.34
INTER OCEAN	1,115.62
JOURNAL	946.35
AMERICAN	782.69
POST	535.69

THE TRIBUNE gained 34.2[illegible] columns over January of last year, leads the next [illegible]-paper by 956.41 columns, and the first even[illegible] by 574.58 columns.

FIGHT TO DEFEND FAIR LADY'S NAME

A Chivalrous Naval Officer Throws Dr. Cowles to the Floor Because He Chattered Too Much.

MISS HESLER INVOLVED.

The Medical Man, Though Married, Said to Have Boasted of His Conquest of Chicago Girl.

Boston, Mass., Jan. 31.—[Special.]—Miss Dorothy Hesler of Chicago was the real center of interest in the court martial which today began its hearing of charges against Paymaster George P. Auld, U. S. N. The naval officer is charged with having attacked Dr. Edward S. Cowles of Boston, a relative of Rear Admiral Cowles, at a dance in the armory of the Charlestown navy yard Dec. 11. The court martial is holding its sessions in the same building where the alleged attack was committed.

According to the testimony of Passed Assistant Surgeon Ansey H. Robnett, U. S. N., who is reported to be Miss Hesler's fiancé, and who is to face a court martial later in connection with the fight, Dr. Cowles incurred the enmity of Auld and Robnett because he boasted openly that he had made a conquest of Miss Hesler on a pleasure trip on a navy tug.

In view of the fact that Dr. Cowles already had a wife, Dr. Robnett testified, he and Paymaster Auld took the remarks about Miss Hesler greatly to heart, and it was with a view to protecting the young woman from annoyance that they went to Dr. Cowles at the hop and asked him to leave, telling him that his absence from such affairs as might be attended by Miss Hesler was greatly to be desired.

Boasted of Girl's Infatuation.

Miss Hesler is a daughter of the late Surgeon Hesler, U. S. N., who died in active service in the Philippine islands. Dr. Robnett declared that Dr. Cowles had boasted that Miss Hesler was infatuated with him. The witness said he had received word of these boasts from Miss Margaret Ames, daughter of Medical Director Howard E. Ames, in command of the naval hospital at Chelsea. Dr. and Mrs. Cowles were guests of Miss Ames at the hop on the night of the alleged attack.

Miss Ames testified that Paymaster Auld "did not seem to be himself" at the time he accosted Dr. Cowles. This was taken to mean that the young woman believed the officer was under the influence of liquor.

Auld's own version of the happenings of the night of Dec. 11, as told in a letter sent to Rear Admiral Swift on Dec. 23 in response to a letter from the rear admiral, was introduced by the court as its last evidence for the prosecution.

Letter Explains Attack.

Auld's letter follows:

U. S. S. Wabash, Dec. 23.—Rear Admiral William Swift, U. S. N., commandant navy yard and station: On the night of Dec. 11 I approached Dr. Cowles on the floor of the ballroom in company with Passed Assistant Surgeon Robnett, U. S. N., and stated to him that his presence was highly objectionable to Surgeon Robnett and myself, and that we would be very glad if he would refrain from attending the hops at the same time making it perfectly clear that it was entirely personal, and that I was not speaking for the hop committee or officially in any way.

Dr. Cowles asked my reasons, and I stated that I did not care to enter into them. He asked if Miss Ames was aware of the fact that I had contemplated addressing him in this way, and I replied, as I believed truthfully, in the affirmative.

The conversation was conducted in a low voice and in a perfectly courteous manner.

Dr. Cowles then evidently consulted with Miss Ames, as she sent for me and asked me, in front of the ladies' room, if I had used her name. I said I had, and that I regretted bringing her name into such a matter and immediately would withdraw it. She stated that she wished it done, and I inquired of her if she knew where Dr. Cowles was. He was in the men's dressing room. I went up to him and said:

"I wish to withdraw all reference to Miss Ames whatever in this matter," and immediately turned to leave. Dr. Cowles followed and endeavored to engage me in conversation in the hall just outside the men's door. I told him I did not care to converse with him or have any further dealings with him.

Called a "Cur"; Feels Doctor.

His language then became abusive. I stated to him that he was a guest of the navy yard and that I was precluded from resenting the offensiveness of his remarks.

Mrs. Cowles appeared and joined in the conversation. I stated to her that I regretted exceedingly that this affair had come to her knowledge, as it was a matter in which I wished to deal only with Dr. Cowles as a man.

Dr. Cowles' abusive remarks continued, and I begged to be excused in order to keep a dance engagement, and turned away.

Dr. Cowles then called out: "You're a contemptible cur." I turned back squarely to his face and with a warning as follows, "What in hell do you mean by that," I grappled with im about the shoulders and threw him down on his back on the floor.

No blows were struck. I arose and brushed my trousers off, and returned to the dancefloor, unaware that Dr. Cowles was injured in any way.

Watchmen Johnson and Cassidy were in the hallway near by at the time, and there was a guest in the men's room, some little distance away. At no time during either one of the two episodes did I speak in any but the quietest tones, or with any language but that of propriety, except as quoted above. Medical Inspector Ames was not present at the dance. GEORGE P. AULD.

Dr. Cowles took the stand to tell his version of the affray, and it was during his examination that the "picture incident" was given official recognition.

Says He Took "Little Photo."

"Have you ever purloined a photo of Miss Dorothy Hesler?" asked Maj. Leonard.

"You will have to make your question clearer," said Dr. Cowles.

"Have you ever taken, purloined, or stolen a photograph of Miss Hesler?"

"I have not."

"Have you ever taken a photo of Miss Hesler?"

"Yes."

"Did you have her permission?"

"No."

"What do you call that?"

"I just took it—it was a little thing."

"Are you accustomed to taking little things from people's parlors without their permission?"

The reply was not audible.

"Did you return the photo?"

"Yes."

"Did you ever ask people to look at the photo in your house or ask your men friends

(Continued on page 2, column 4.)

EXTRA

3:00 A. M.

MINE DISASTER; FIND 79 BODIES

148 Men Are Supposed to Be Dead in Coal Workings in Primero, Colo., After Explosion.

DIE IN FIGHT FOR FREEDOM.

Victims Are Discovered Piled in Heap at Base of Shaft; Women Wail at Mouth of Pit of Death.

FLAMES HOLD UP THE RESCUERS.

Primero, Colo., Feb. 1, 2 a. m.—More than 100 men were killed by a terrific explosion in the Primero mine of the Colorado Fuel and Iron company at 4:30 yesterday afternoon.

The bodies of seventy-nine victims were found piled in a mass at the foot of the air shaft shortly after midnight this morning. When the explosion occurred the men evidently made a rush to escape through the air shaft and were suffocated as they battled with each other for freedom.

It is shown by the timekeeper's records that there were 140 men in the mine at the time of the explosion. The main shaft of the mine is completely wrecked.

Only one man has been found alive. He is badly injured and has not been identified.

Three Killed in Mouth of Pit.

Three men were killed at the mouth of the mine slope by the force of the explosion.

Both fans with which the mine is equipped were shattered and it was impossible to enter the mine until they were repaired at 7:30 last night.

As soon as the fans were repaired, Gen. Supt. J. F. Thompson and a rescue party entered by the main air shafts, but were unable to reach the main shaft, which is completely blocked. The party returned to the surface with five bodies, which were badly burned.

A party equipped with oxygen helmets replaced this party. The workings were reached through the airshaft, and are now being searched for more bodies.

Miners were rushed to Primero from Trinidad, Segundo, Starkville, Sopris, and Cokeville, and are laboring frantically to clear the main shaft, relieving each other every few minutes.

Blockade Defies Workers.

It is impossible to determine how far the main shaft has caved, and it may be days before the shaft is cleared and the total death list known.

Most of the victims are Slavs and Hungarians. Electrician Will Helm is among the missing.

The camp is a scene of indescribable horror tonight. Every able bodied man is taking his turn with pick and shovel to clear the shaft.

The women and children, kept back by ropes, have gathered about the shaft, weeping and calling wildly for their husbands and fathers.

Experts Called to Aid Rescuers.

Experts from all the coal camps of the state have gathered to assist Supt. Thompson.

A. C. French, superintendent of the Wooten mines, and J. E. Mimley, mine inspector, will head another rescue party as soon as batteries for electric lights arrive by special train.

Members of the first rescue party say that the effect of the explosion under ground is indescribable.

CONDITION OF HENRY TAFT TAKES TURN FOR THE WORSE.

Brother of the President Becomes More Ill Suddenly—Physician Denies Any Danger, However.

Los Angeles, Jan. 31.—The condition of Henry W. Taft, brother of the president, who is in a local hospital suffering with an attack of erysipelas, became suddenly worse tonight and it now is feared that the disease has secured a much stronger hold upon him than was at first supposed.

Mr. Taft is being attended by Dr. William A. Edwards of this city, his brother-in-law. Tonight Dr. Edwards reported that the patient had developed alarming symptoms, a high fever having set in and evidences of a spread of the infection having appeared.

Mrs. Taft will remain at his bedside throughout the night. President Taft has been notified of the sudden change for the worse.

JOHN C. COWAN AN EMBEZZLER?

Man Arrested in Forest Park Says He Took $140,000 from an Express Company.

Is John C. Cowan crazy or did he tell Marshal Fred Lieht the truth when he said he was wanted in New York for the embezzlement of $140,000 from the Wells-Fargo Express company? Cowan, who is 45 years old, was arrested in Forest Park last night for disorderly conduct and related his story to the officer at the village lockup. He gave his New York address as 6 Park row. He will be held until his story is investigated, and if it is learned that he is not wanted in New York an examination will be made to determine whether he is a fit subject for an insane asylum or a sanitarium.

BLAST HOPES OF HAWKSHAW KIRBY

Great Kandiyohi Mystery Is Solved by the Sams and Mrs. Casey Isn't Mrs. Gunness.

SLEUTH WON'T GIVE UP.

Tin Star Detective, Foiled by Facts, Declares He'll Find Her Yet After He Gets Needed Sleep.

[BY A STAFF CORRESPONDENT.]

Willmar, Minn., Jan. 31.—[Special.]—Well, it isn't Mrs. Gunness whom Sam Kirby, the famous sleuth of Mankato, Spicer, San Antonio, and other less important places discovered in the person of Mrs. Valley Casey, who keeps house for Sam's twin brother, Gustavus, on his farm, six miles north of Kandiyoki, county of Kandiyoki, Minn.

Samuel R. Ball of Laporte, Ind., says so, and Sam arrived today for the purpose of clearing up the mystery created solely by the other Sam. Therefore, essentially it is a Sammy story.

Samuel Kirby's personally conceived, personally conducted "sh-h-h" story has fallen flat through the final decision of Samuel Riley Ball, and Samuel Kirby tonight is mighty sore about it, too.

He isn't only shy the railroad fare of Samuel Ball from Laporte, Ind., to Willmar, Minn., and return, but all of the big supply of enthusiasm which seethed and burned in his mind for weeks has oozed away, and tonight Samuel Kirby is about as spirited as a deflated balloon.

Kirby's Attitude Changes.

The contrast between the bustling, earnest, important, and confident Samuel Kirby of last night and the silent, dispirited, crestfallen, abject Samuel Kirby of tonight is as striking as it is laughable and pitiful.

Every investigator except Head Sleuth Kirby was convinced last night that Mrs. Casey was not Mrs. Gunness and bore slight resemblance to her, but the last word had to be spoken by Sam Ball of Laporte, who was to arrive at 1:20 this afternoon.

Samuel Kirby, in a fever of expectancy, and a large sized crowd of curious townspeople, were on the railroad platform to greet the identifier, but whether the Indianian Sam's appearance didn't come up to the general idea of his importance or whatever it was, by mere chance he escaped to Sheriff Peter Bondes without any one recognising him.

Sleuth Kirby was in a ferment of excitement. He rushed hither and thither hunting for the man whose journey he had financed all the time tormented by the morbid fear that he had been double crossed. While he was chasing about Town Sheriff Bonde, Ball, and two newspaper men were in a high seated sleigh at the livery stable waiting for the chief investigator to show up.

Finally Find the Sleuth.

Then they drove about town searching for him, being directed by friendly citizens here and there, who waved their arms that he had gone down first this street, then that, until finally he was picked up panting and perspiring in the middle of a side street.

"What's going on here?" exclaimed Kirby as he climbed into the middle seat with Ball. "Been hunting for you fellows everywhere; if there's anything crooked going on here, danged if I don't want to know it." Being assured nothing of the sort was intended, he became calmer and the long thirteen mile ride to Gustavus Kirby's farm, through snowdrifts, through wire fences, and across the fields began.

So thoroughly had Sam Kirby underwritten this enterprise he had provided lunch for his personal identifier. "You don't think she could disguise herself so you wouldn't know her?" he asked timidly of Ball.

"Not unless she cut her face off," replied the Indiana man.

"By golly, I've been working on this thing for weeks and she can't get away now. I ain't had nobody I could rely on, and my life's been threatened and there's accomplices and there's a game somewhere."

Then he questioned Ball about how Mrs. Gunness looked and nodded confidently when some point was mentioned that seemed to him to correspond to Mrs. Casey.

Mrs. Casey Discards Shoes.

"She didn't wear them shoes long after I began to notice her," he said of Mrs. Casey. "It always appeared to me like she was tryin' to freeze her feet so they would swell up and people couldn't identify them. But she can't fool me. Well, I guess not. I know their game. I haven't been working on this for nothing."

But as the delegation drew nearer to his brother's place, doubt for the first time seemed to enter Samuel Kirby's mind. He began to hedge by saying, "Well, everybody makes mistakes."

When the farm of Robert Tait, the nearest neighbor this side of Gustavus Kirby's was reached, Samuel Kirby said: "I guess I'd better get out here at Robert's and wait."

So the director general of the expedition remained in the rear while the battle of Kandiyohi was fought. The party descended on Gustavus Kirby's place, which consists of a small story and half frame house, a large red barn, and 270 acres of land.

Every one was first greeted by Mrs. Casey's 4 year old boy, Robert Casey, who said, in a sweet voice, "Not very good roads." A distinctly accurate remark. He is a really beautiful child, in spite of his lack of acquaintance with soap and water.

"Gus" Kirby Unlike Brother.

Gustavus Kirby, a tall, lithe man of 50, with a sandy mustache and sandy complexion, the counterpart of his Hawkshaw brother, except that he is plumper in the face, was found in the barn and bid the party to the house for the momentous interview.

Mrs. Casey had learned in the morning of what was coming, and when the party entered had the appearance of inwardly bracing herself for the attack. On seeing her everyone in the party, Ball included, knew instantly she was not Mrs. Gunness, and wondered how anyone could have thought so.

She is about five feet five inches tall and weighs 180 pounds. Her face is ruddy, her eyes are pure blue, and her upper lip protrudes when she talks. Her face did not bear any of the wrinkles characteristic of Mrs. Gunness' face. It was really unnecessary to ask Mrs. Casey any questions, but she met all inquiries boldly, even defiantly.

She said she had never been in Laporte, Ind. It was shameful to connect her with such a notorious woman as Mrs. Gunness, and that

(Continued on page 2, column 2.)

WARRINER GIVES UP $84,000

Convicted Big Four Treasurer Says Mrs. Ford Got Fortune.

PAYS WOMAN $1,000 MONTH.

Defendant Weeps When Cooke Letters Are Introduced by State.

Cincinnati, O., Jan. 31.—Eighty-four thousand dollars was the price Charles L. Warriner, defaulting treasurer of the Big Four railroad, declared he paid for a woman's silence.

Fearing exposure of his shortcomings, he testified today in the trial of Mrs. Jeannette Stewart-Ford, that he gave the woman an average of $1,000 a month for seven years, the payments stopping only when the exposure came from other sources on Nov. 2 last.

The story was unfolded before a crowded courtroom, and as it developed officials, jurymen, and spectators listened with an intensity that showed their great interest.

Evidently nerved for the ordeal, Warriner recited the details of his relations with the woman without betraying the slightest emotion. He took the stand wearing an overcoat that concealed the uniform which he wore as an inmate of the Ohio penitentiary at Columbus.

Testifies in Prison Garb.

At the instance of the defense the court ordered him to remove the coat, but not even this stripping of his badge of infamy to the gaze of the curious crowd affected his demeanor.

Mrs. Ford, too, sat through the recital with immobile countenance. Twice only during the day did she allow her feelings to show. The first instance came before Warriner appeared, when Judge Swing ordered her two children removed from the courtroom on the prosecution's objection.

Mrs. Ford's second ordeal came at the end of the proceedings. Just before adjournment of court letters were introduced by the state which she had written to Edgar S. Cooke, formerly an employé in the Big Four railway offices here. The missives mentioned visits she had made to "W." and were couched in the most endearing terms.

Reveals Love for Cooke.

Her infatuation for Cooke was clearly revealed in them and as her declarations of affection were read to the jury, Mrs. Ford's whole body shook and tears streamed down her cheeks.

A letter was introduced to show that Mrs. Stewart did blackmail Warriner. It was dated Nov. 19, 1902, and addressed to "J. T. Stewart"—(one of Cooke's aliases)—at the Hotel Morrison, Chicago.

In this letter Mrs. Stewart told Cooke that she had seen Warriner and that he had threatened to give "the whole business away, but that she knew he was bluffing and would wait here until she saw him again.

She brings in this letter the assumed name of a friend, known to them as "Kitten," who she says was here to comfort her. It is said that this person was Miss Ida Brockway, who will be called to testify in the case in a few days.

The letter ends: "Now, write me soon, but do trust me, for when I do wrong I will be the first one to tell you. Now, goodby, dear old Pop, with lots of love and kisses. Please try and be true to your little girl. Ever your little girl, JEANNETTE."

Warriner testified that the initials in the letters referred to him.

Warriner Hides Behind Charge.

Mr. Thorndyke asserted that the charge against his client rested upon the effort of Warriner to turn attention from himself and throw blame on some one else.

There was a bit of legal skirmishing between the attorneys before the case finally settled down to the taking of testimony. Warriner was called as the first witness.

He related his rise to the local treasurership of the Big Four railway and said that he met Mrs. Ford in October, 1902. He said that she had introduced herself by telephone and asked him to aid her in regaining the attentions of an employé of the office.

The witness said that he declined and she then informed him she knew he was short in his accounts. He said she demanded $2,000 as the price of her silence and that finally he gave her $750.

The witness said the payments to the woman had become regular. He swore that he had given her $84,000 in all, usually paying $1,000 a month, and that these payments lasted from October, 1902, until last autumn.

WOMAN ROBBED AT OWN DOOR; SALOON MAN IS PUT IN ICEBOX.

Four Victims of Holdup Men in Different Sections Probably Despoiled by the Same Trio.

Three holdup men, covering a wide range of territory, collected by forcible methods $318 from four persons between 6 o'clock last night and 1 o'clock this morning.

They began in the early evening by halting Mrs. Anna Novak almost in front of her own residence, and relieving her of $300, which she was carrying in her stocking. At 10 o'clock Charles Neff, at Archer avenue and Halsted street, made an unwilling contribution of $7 to the fund.

Then, early this morning, the three walked into the saloon of Israel Hainson, 1858 Fulton street, introduced him to the interior of his own ice box, and induced a patron, Louis Ellen, 2428 Polk street, to take a place alongside. The two gave over $11.

The victims agreed on descriptions of the members of the trio.

JANUARY IS MONTH OF SNOW.

Heaviest Fall Recorded Since 1880, Known as the "Winter of Blizzards."

More snow fell last month in Chicago than in any January in twelve years. According to the United States weather bureau report the total fall for the last month reached 14.3 inches. This was the most snow in January which has been experienced since the first month of 1898, when the total fall was 18.2 inches.

The heaviest January snow fall on record is 20.7 inches in 1880, the "winter of blizzards."

The coldest day of last month was Jan. 7 when the thermometer registered 8 degrees below zero. The warmest day was Jan. 28, with a maximum temperature of 43 degrees above zero.

POISON AND SUITS IN SWOPE AFFAIR

Dr. Hyde Sues for $700,000 Simultaneously with Finding of Strychnine in Bodies of Dead.

CHARGES PLOT TO RUIN.

Physician on Warpath After Lawyers of Millionaire, Who Allege He Is Involved in the Case.

Kansas City, Mo., Jan. 31.—[Special.]—The report of the Chicago chemists, showing that strychnine in fatal quantities had been found in the livers of the bodies of Col. Thomas H. Swope and his nephew, Chrisman Swope, was accompanied today by open warfare between members of the family. This has resulted in the filing of suits for slander aggregating $700,000.

The report of the chemists was made public in Chicago. In it Drs. Ludwig Hektoen and Walter S. Haines of Chicago and Dr. Victor C. Vaughn of the University of Michigan informed John G. Paxton, executor of the Swope estate, that they had found from one to two grains of strychnine in the liver of Col. Swope's body and traces of the same poison in that of his nephew.

"In both instances the tests were qualitative," said Dr. Vaughn. "In that part of Col. Swope's liver which I examined I found between one and two grains of strychnine. When the remainder of the organ is examined more of the poison probably will be found."

Dr. Haines stated he had found reaction from strychnine in the liver of Chrisman Swope.

"I did not attempt to fix the amount of poison I found in the liver I examined," he said. "My investigation showed traces of the poison, and under a quantitative test I expect to determine the exact amount of poison present."

Physician Sues for $700,000.

The legal battle was opened by Dr. B. C. Hyde, family physician to the Swopes and husband of a niece of Col. Thomas Swope and sister of Chrisman Swope. Since her marriage several years ago Mrs. Hyde has been estranged from members of her family. None of the Swope heirs has been in communication with the Hydes since the investigation of the deaths of the two men began on Jan. 14.

The first suit by Dr. Hyde, filed at Independence, Mo., was against Attorney Paxton. Slander is alleged. Dr. Hyde charges that Mr. Paxton openly declared the physician had poisoned Thomas H. and Chrisman Swope, causing their death. Actual damages of $30,000 and punitive damages of $50,000 are asked in this suit.

Mr. Paxton, Dr. Frank J. Hall, a bacteriologist, and Dr. Edward L. Stewart are named as defendants in the second suit, which is for $600,000. Dr. Hyde alleges these men made defamatory statements regarding him in connection with the Swope deaths.

Statement Basis of Suit.

The statement which Mr. Paxton is alleged to have made and upon which the suit for slander is brought, follows:

"I believe Col. Thomas H. Swope and Chrisman Swope were poisoned and I believe that Dr. Hyde poisoned or caused them to be poisoned, and thereby caused their deaths. And I believe that he inoculated the Swope family with typhoid fever germs and caused several members of said family, including Margaret Swope and Lucy Lee Swope, to contract typhoid fever.

"And that he attempted to poison said Margaret Swope and Lucy Lee Swope, meaning thereby and intending to mean and charge, and being understood by him who heard such statements to mean and charge that plaintiff had murdered Thomas H. Swope and Chrisman Swope, and had attempted to kill and murder Margaret Swope and Lucy Lee Swope, and was therefore guilty of the crime of murder and was liable for capital punishment therefor, and also guilty of the crime of assault with intent to kill, and liable to conviction and punishment therefor in the penitentiary."

Statement Made by Hyde.

Following the filing of the suit both Dr. Hyde and his wife broke their silence and issued statements regarding the case. Dr. Hyde's statement follows:

"It has been eighteen days since I was indescribably shocked by the newspaper statements regarding the suspicions surrounding the illnesses and deaths in the Swope family. I have refrained from giving expression to my feelings in the face of palpable insinuations contained in statements alleged to have been made by various persons connected in one way or the other with this matter on the advice of friends who stood loyally at my side in this trying situation, as well as my counsel.

"I cannot and do not believe that any person of fair mind could consider me such a monster as to have even wished the death of any or all of these unfortunate people, who were near and dear to me, much less to have had a hand in any of their deaths.

Hopes to Find Justice.

"My counsel and friends have urged upon the county coroner during all these days of terrible suspense that justice to me demanded a fair and speedy investigation, and we will gladly render this official all of the assistance in our power in such an inquiry; and I have no doubt that the efforts put forth in my own litigation will be helpful in arriving at a true conclusion.

"The suits which I have brought today I expect will present the opportunity which I most earnestly crave of making a searching investigation under oath into every circumstance surrounding these deplorable illnesses and deaths, to the end that I may be completely vindicated in the minds of my fellowmen.

"I feel that with the bringing of these suits my vindication is, at least to some extent, in my own hands, and I rely upon that sense of fair play which I am sure exists in this community to withhold judgment until I have an opportunity of carrying conviction to every mind that I am an innocent man."

Mrs. Hyde Asks Inquiry.

Mrs. B. C. Hyde, after affirming confidence in her husband's innocence, says:

"No one is more interested in the outcome of an investigation than myself. Of the three who have passed away, Col. Swope was my father's oldest brother and Chrisman Swope was my dear brother. Mr. Stone Hamilton was my father's first cousin and had been as kind and affectionate as a father could have been to me.

"I was present during the last sad hours of all of them. My husband and

176892

called to the house on the evening of my cousin Moss' death, and remained there continuously until a week after the death of my uncle.

"When I arrived at the house in Independence on Dec. 8 I found both my brother and my sister in bed, Chrisman with a high fever and Margaret with a severe chill. I immediately called Dr. Twyman, who examined and prescribed for my sister Margaret."

Brother Took "White Pills."

Continuing, Mrs. Hyde made the significant statement that Chrisman Swope was taking medicine that he had obtained from a man in Kansas City, Kas. "This medicine," she said, "consisted of white pills and was contained in an ordinary pill box." Mrs. Hyde said:

"I pleaded with him to have Dr. Twyman treat him and to take no more of those pills, but during all of Friday and a part of Saturday I observed he continued to take the pills, one every half hour. Friday afternoon he complained of a most severe headache.

"I then insisted that my brother should place himself under the care of Dr. Twyman, which he finally consented to do. From that time until he passed away Dr. Twyman gave him the most careful attention. My husband went to my mother's house upon this occasion at my most earnest insistence and at a great personal sacrifice. I was at my husband's side during the entire time that he was at the house. I was familiar with his every movement, and knew better than any other living person how cruel and unjust is any insinuation that he was responsible in the slightest degree for any of the unfortunate conditions that existed."

Will Stand by Husband.

Mrs. Hyde stated positively that she would stand by her husband. She, therefore, in effect, arrayed herself against her mother, who had pushed the investigation, and the other Swope heirs.

Mrs. Hyde is wealthy in her own right. She received $400,000 from the Swope estate, and previously possessed considerable valuable property. Because he had secretly married Mrs. Hyde, against the wishes of her family Dr. Hyde's relations with the Swopes have been strained for years.

Dr. Hyde has been associated with some of the leading physicians of Kansas City. Formerly he was city surgeon, was secretary of the Missouri State Medical society and a member of the staff of the City hospital.

Arrests Will Be Delayed.

When Dr. Hyde heard of the result of the chemists' examination of Col. Swope's organs he declined to make any statement.

Dr. Hyde and his attorneys held a lengthy conference tonight. It was stated by one of the attorneys that other suits may be brought.

Henry L. Jost, the first assistant prosecuting attorney, said the bringing of the suits would in no way affect the plans of the state. It was announced prior to the departure of Prosecutor Virgil Conkling for Chicago, where he met with the physicians when they returned their official report, that no action would be taken toward an arrest until after the coroner's jury had held an inquest over the body of Col. Swope. The inquest will be called either Tuesday or Wednesday.

PAXTON SILENT ON SUIT.

John G. Paxton, executor for the Swope estate, last night refused to discuss the slander suit filed by Dr. Hyde. He admitted that as executor he had regarded it as his duty to seek a basis for the suspicions that had arisen in the case, and that he had given his ear to all who had claimed a knowledge of the manner in which Swope met his death. He indicated, however, that he did not regard the suit seriously.

The Chicago chemists, who made their first report yesterday, have not concluded their investigations. The chemists stated that it could not be determined for some time exactly how much strychnine was present. The further tests also will be for the purpose of learning whether any other poisons were used.

Attorney Paxton said he did not care to discuss the probable bearing of the chemists' report on the outcome of the case. The reports, he said, would be turned over to the coroner and other Jackson county officials as soon as they are completed and put in writing.

Coroner Zwart and Prosecuting Attorney Conkling declined to make any statement concerning the steps to be taken when they return to Kansas City. All the members of the Kansas City party except Attorneys Paxton and Conkling returned to their homes last night.

Silent on "Germ Conspiracy."

None of the members of the Kansas City party would talk of the "typhoid germ conspiracy" aspect of the case. Attorney Paxton particularly avoided this subject, because the suit filed against him by Dr. Hyde, the Kansas City physician who attended Col. Swope at the time of his death, is based largely on statements alleged to have been made by Paxton to the effect that in his opinion the physician tried to exterminate the entire Swope family by inoculating them with the germs.

Members of the Kansas City party said yesterday that Col. Swope was a remarkably well preserved man for one of his years. At the time of his death his skin hardly was wrinkled, although he was 82 years old. The autopsy showed that he was not affected by arterial trouble, and because of these evidences of a remarkable constitution the physicians see a reason for the unusually large amount of strychnine that was given him.

It was definitely stated yesterday that in the event of arrests in the case some of the most important witnesses for the prosecution will be drawn from Chicago. Drs. Hektoen, Haines, and Vaughn, it was said, will be among those to testify and their evidence, considering the importance of their discoveries of poison in the two bodies, will have a large influence in the trial.

Dr. Hektoen said a complete, written report of the chemical analysis of the organs would not be completed probably before two or three weeks.

NIOBE STATUE CAUSES FIGHT BETWEEN MILAN AND ROME.

Each Claims Great Work of Art, Which, However, Will Remain in Former City on Order of Court.

[BY CABLE TO THE CHICAGO TRIBUNE.]

ROME, Jan. 31.—Milan's jealousy over the much discussed statue of Niobe is likely to lead to a bitter feud between this city and Milan.

The statue, it will be recalled, was removed to the latter city not long ago by a relative of Thomas Nelson Page, who had been sued by a workman who found the valuable work of art in what was supposed to have been the gardens of Sallust. The ground now belongs to the Commercial bank, which also figures in the controversy.

Pending final settlement the statue was ordered by the courts to be delivered into the possession of the mayor of this city. Accordingly Mayor Nathan of Rome went to Milan today to take possession of the statue, and when he arrived there was met with the most hostile reception.

At the Sforza palace, where the statue has been kept, a great crowd had gathered, and the members not only closed the castle gates but refused to allow Nathan to enter.

He finally entered, but the mayor of Milan and prominent citizens, as well as the representatives of the Commercial bank, protested against the delivery of the statue.

Late tonight it was announced the statue would be permitted to remain at Milan, the court order having been annulled.

BJORNSON IS CRITICALLY ILL.

Famous Norwegian Poet and Novelist Near Death—Sons Summoned to His Bedside.

[BY CABLE TO THE CHICAGO TRIBUNE.]

PARIS, Jan. 31.—Bjornstjerne Bjornson, the famous Norwegian poet and novelist, is critically ill in this city. His two sons have been summoned to his bedside, one from Christiania and the other from Vienna.

$27.00 New York and Return

via the Baltimore and Ohio Railroad. Merchants' meeting. Certificate plan. Tickets good going Feb. 5, 6, 7, and 8; valid for return within thirty days. Stop over at Newark, O.; Akron, O.; Pittsburg, Washington, Baltimore, and Philadelphia. Send for circular. Ticket office, 248 Clark street.—Adv.

FLOOD GOES DOWN; FRANCE IS HAPPY

Mercurial Temperament Lets Joy Reign Where Grief Was Few Hours Ago.

PRESS SOUNDS WARNING.

Agitates for Construction of Canal to Prevent Repetition of Disaster.

PARIS, Jan. 31.—The improvement in the general flood situation continues, and the spirits of the Parisians are rising as the waters fall. Street hawkers are selling postcard pictures of the flood and the boulevards once more are gay with rejoicing thousands.

With the crisis past the mercurial French temperament faces the subsidiary troubles with a light heart, but the papers already are sounding a note of warning that the lesson must not be forgotten; that measures must be taken to avoid a repetition of the disaster. This can be done by the construction of a cutoff either in the way of a canal or a large underground conduit around Paris.

The prefect of the department of the Seine has issued instructions to the owners of flooded houses to clean and disinfect their premises, to the satisfaction of the municipal architects, within twenty-four hours after the subsidence of the waters. Otherwise the work will be done at the cost and risk of the owners. The government has ordered the tax collectors to show the greatest lenity to delinquents and the Mont de Piete is extending pawn tickets for three months.

Pumping Out the Subway.

Several steam trams today resumed the work of pumping out the subway, and considerable progress is being made in the sections where the flood is lowest.

Public and private benevolence continues to respond to the call of the sufferers. All the theaters and musical societies are organizing benefits, while the various race courses are arranging a big meeting for the spring, the receipts of which will go to the poor. A resolution has been introduced in the chamber of deputies asking the government to award special crosses of the Legion of Honor to those who have been conspicuous in the rescue work.

Although the papers are printing columns of pitiful stories, a hundredth part of the horror and agony suffered never will be known. Many bodies have been swept down the river. Scores of half-famished families have been rescued from their homes, and there are hundreds still occupying their half-submerged houses waiting for the water to recede.

Starving Dogs a Menace.

A source of danger has been the starving dogs roaming around Alfortville and Ivry and many of these have been shot in the fear that they might develop rabies. In several instances they have made attacks upon human beings.

M. Millerand, minister of public works, says that as soon as normal conditions are restored the government will consider seriously the canal scheme. The government has arranged to loan money to the ruined house and shop owners to enable them to rebuild immediately. These loans may be refunded in installments.

Some of the suburban towns, which have been deprived of light, were provided this evening with gas from the Paris mains. The work of disinfection in the streets already has begun.

The reciting of public prayers continues in the churches. Yesterday the image of St. Genevieve, patron saint of Paris, was carried in solemn procession through the afflicted districts on the left bank of the Seine.

$35,000 Sent from U. S.

Messages of sympathy and financial contributions from abroad are still pouring in. Among the numerous sums cabled direct from the United States were $20,000 from the Standard Oil company, $10,000 from Speyer & Co., and $5,000 from Frank J. Gould.

The Gil Blas today proposes that the municipality have a medal, to be called the Medal of Paris, struck for bestowal upon flood heroes.

Armed detachments of the military will be held in the inundated districts, within and outside the city, until normal conditions are restored to prevent pillaging.

Exciting rowboat chases after criminals on the outskirts of the city occurred during the night. In several instances the apaches were fired upon by their pursuers and three were shot dead. Two others were hanged from lamp posts as examples of the fate in store for those detected in acts of pillage and violence.

The women of the French nobility are playing an important part in the work of relief.

RED CROSS GETS $2,000.

Washington, D. C., Jan. 31.—About $2,000 reached the offices of the National Red Cross early today for the relief of the flood sufferers in the devastated district in France. The society believes that a great proportion of the popular subscription will reach Washington within a few days through the local chapters of the Red Cross which are scattered throughout the country.

BLAMES FRANCE FOR FLOOD.

"If money equal to that lost by France through the present flood had been used there in the construction of waterways for power the flood would never have occurred," said W. T. Harris, an engineer and waterway specialist.

"While it will require the most careful study on the part of the French engineers to develop plans which will absolutely protect Paris and France against the recurrence of such a disaster," continued Mr. Harris, "such results could be brought about by bringing the upper rivers to a uniform flow by the storage of water in reservoirs during the rainy season and allowing it to pass to lower levels through turbine wheels at a uniform rate throughout the year. The lower rivers would be provided with movable dams, maintaining a depth for heavy traffic and providing for carrying away any excessive and unusual flow which the storage had not anticipated and provided for."

CONSUL OF FRANCE THANKS GENEROUS PEOPLE OF CHICAGO

Relief Committee Plans to Solicit All Trades and Businesses for Money for Paris Flood Victims.

The executive committee of the committee named by Mayor Busse to raise funds for the relief of the Paris flood sufferers met yesterday at the Illinois Trust and Savings bank. The fund has reached the $5,000 mark, but as the contributions so far chiefly have been made by a few members of the executive committee, it was considered proper to withhold the names of the donors until all members of the committees appointed by the mayor have had an opportunity to contribute.

Arrangements were made to expedite the work of soliciting subscriptions from all the trades and businesses represented in Chicago.

Chairman McCormick read a letter from Baron de St. Laurent, French consul in Chicago, thanking the committee for its interest in the Paris sufferers. In the letter the consul said:

"You have been the first to express a sentiment of pity for suffering humanity, the first to feel your hearts swell in your bosoms for misfortune, the first to take an energetic action, the first to show your generosity."

Woman Asks to Go to Jail.

Rhoda Wagner, known to the police for twenty years, asked to be locked up on a charge of disorderly conduct last night. Only a few hours before she was discharged by Judge Fake on a similar charge.

Kansas City Doctor Sues for Slander in Being Made Suspect in Swope Case.

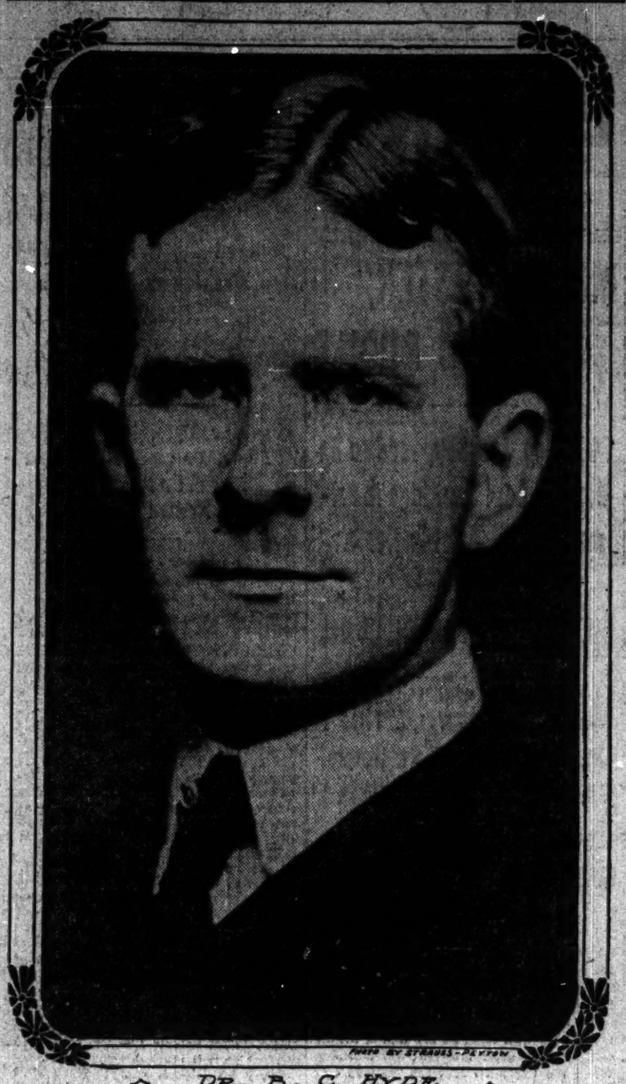

DR. B. C. HYDE.

ZELAYA SCORES UNCLE SAM

Former President of Nicaragua Charges Trickery.

TRUCE ACT SPELLS DEFEAT.

Declares Washington Officials Want Insurgents to Win Civil War.

MEXICO CITY, Jan. 31.—In a statement given to a personal friend for publication after his departure from this city, José Santos Zelaya, former president of Nicaragua, who left last night en route to Belgium, declared he was tricked by the United States into providing the revolutionists an advantage during the early stages of the insurrection in his country.

"Our army had defeated the revolutionists on the San Juan river and was marching on Bluefields," says the statement. "The revolt would have ended in a week, when suddenly the United States asked us to declare a truce while terms of peace could be discussed. The truce was declared, and before operations were resumed the insurgents received a large shipment of arms and ammunition from the United States.

Says Nicaragua Was Tricked.

"After that followed the battle of Rama, in which the government army was defeated. We were tricked and played like figures in a game of chess by the powerful influence at Washington until the advantage was given over to the other side, just as Washington had planned.

"The American government is still determined that the insurgents shall win, but its pretense of neutrality while arms and men come down on every boat from the United States prevents it from making an open avowal and saving the sacrifice of thousands of innocent lives."

Denies Charges of Knox.

Zelaya made a special specific denial of each of the charges made by Secretary Knox in his letter of dismissal to Charge d'Affaires Rodriguez, and continued:

"Several Central American countries, notably Guatemala and Salvador, appealed to Washington against my government, and Washington consented to lend itself as a tool to Estrada Cabrera to work my downfall, for no other reason than that I opposed the desire of Cabrera to become the ruling figure of all Central America."

Estrada Against Madriz.

SAN JUAN DEL SUR, Nicaragua, Jan. 31.—It is reported here that Gen. Aurelio Estrada, elder brother of Gen. Juan Estrada, president of the provisional government, has risen against President Madriz at Managua. Gen. Estrada was imprisoned by President Zelaya last November and later was arraigned on a fictitious charge, because of his refusal to start an anti-American demonstration.

BLUFF SAVES CALDERA'S LIFE.

MANAGUA, Nicaragua, Jan. 31.—[Special.]—American Vice Consul Henry Caldera asserts the opinion that he escaped assassination at the principal hotel here tonight by his quick motion to draw a gun.

The man, who Caldera thinks had a knife up his sleeve, asked "Are you Caldera?" Caldera, who was suspicious, replied, 'No, I am not Caldera. What do you want with him?' The man replied, "I want to get him," or words to the same effect, in Spanish.

Caldera made a motion as if to draw a gun and, although he had no weapon, the man exclaimed, "O you have a revolver."

The man fled. Caldera believes the natives are against him because he was born in Nicaragua and is a naturalized American.

The Princeton is patrolling the Fonseca coast. Madriz estimates that the war is costing $7,000 in gold daily for the government and 45,000 in gold for the revolutionists. Troops are moving and the government again anticipates attacking the revolutionists.

DR. COOK AGAIN MISSING.

Authorities of Sanitarium at Eberbach Declare That the Explorer Is Not There.

FRANKFORT, Jan. 31.—The correspondent of the Tageblatt, who has made an investigation at Eberbach, declares that the story to the effect that Dr. Frederick A. Cook had been staying at the Roggenau sanitarium is an invention. He adds that he is authorized by the head of the sanitarium to say that "all news reports relative to Dr. Cook and this sanitarium do not correspond with the facts."

FIGHT TO DEFEND FAIR LADY'S NAME

(Continued from first page.)

to notice that it was on your dresser and not on your wife's?"

"No."

"Did you ever with three or four men invite Miss Hesler to go out riding with you?"

Cowles said that he and his wife, his brother, and another man friend had gone in an automobile to the home of Miss Hesler's uncle at the time he had taken the photo with him.

"As a matter of fact," asked Maj. Leonard severely, "were there any ladies with you on that trip at all?"

"No," replied Cowles in a low voice, "but I had asked my wife to go along."

The testimony of Miss Ames, which was given before Paymaster Auld's, touched on a talk regarding Dr. Cowles and his desirability, which talk took place at the commandant's residence. At this time Miss Swift, daughter of Rear Admiral Swift, according to Miss Ames, declared that the matter was a personal one between Dr. Robnett and Dr. Cowles, and that it was nothing that required any worry or action on the part of the hop committee.

Attorney Barred from Room.

At the morning session Attorney H. W. Ogden of the firm of Whipple, Sears & Ogden, attorneys for Dr. and Mrs. Cowles in general matters, was excluded from the courtroom on the ground that, as witnesses were not permitted to be present in court except when giving their own testimony, it would be virtually the same thing as being present to have one's lawyer present, and also on the general ground that a witness at a court martial is not entitled to counsel. Mr. Ogden was not permitted to make any statement to the court, and after the members had decided he could not be present he was directed to withdraw.

Later in the day he made a vigorous statement regarding the right of a naval court to eject a citizen from its public proceedings, and intimated that the matter would be taken up at Washington.

At the afternoon session a brother of Dr. Cowles was required to withdraw on the grounds that he might be called later as a witness by the defense. He was permitted to state that he had not been called as a witness, and that he did not understand that he was to be. Then the reason and regulation under which his withdrawal was necessary was explained to him.

Auld Already Reprimanded.

That Paymaster Auld previously would have been ordered before a court martial for the occurrence but for the fact that the navy department was of the opinion that the notoriety of such a trial would be most unfortunate for the good name of the navy was brought out by the introduction of a letter sent to Paymaster Auld by Secretary Meyer of the navy department on Dec. 29.

The letter was introduced as evidence by Paymaster Auld's counsel, Maj. Henry Leonard and Capt. H. J. Hirschinger, U. S. M. C., at the opening of court proceedings, in order to sustain their contention that the letter was a reprimand and consequently that Auld could not again be tried on the charges. It was made as a plea in bar, but the court overruled the contention and ordered the trial to proceed on the charges specified by the navy department.

CAR AND AUTO COLLIDE; 3 DEAD.

Man and Two Women Killed and Two Men Injured in Accident in Denver.

Denver, Col., Jan. 31.—James A. Baker of Attleboro, Mass., and two women whose identity is unknown were killed and Russell A. Talbot of New York was fatally injured tonight when a trolley car crashed into the automobile in which five persons were riding. Morris Mayer, owner of the machine, who was at the wheel, suffered only minor injuries.

BEHIND IN STUDIES; IS SUICIDE.

Brooklyn Boy, Oldest and Largest in Class, Fails of Promotion and Hangs Himself.

New York, Jan. 31.—Chagrined and disheartened because he was the largest and oldest boy in his class and had failed of promotion, Walter Thompson, 15 years old, committed suicide in Brooklyn today by hanging himself to a bed post with his school book strap.

MINISTERS URGE SCRUTINY OF VICE

Church Federation Council Asks Mayor to Name Investigating Commission.

SUMNER UPHOLDS CHIEF.

Dean Requests Support for Steward in His Red Laght District Policy.

A committee of five ministers was appointed yesterday by the church federation council of Chicago to urge upon Mayor Busse the appointment of a committee of fifteen representative men to investigate the vice district and recommend measures for its extirpation.

Vice segregation and "moral" as well as official grafters were attacked by the speakers of the council, which met at the Central Y. M. C. A. A set of resolutions opposing a red light district and carrying many restrictions for the regulation of immoral resorts was passed and ordered submitted to the mayor. The police were scored as participants in the profits of vice in a resolution offered by Dr. Herbert L. Willett and adopted by the meeting.

The committee of ministers appointed to wait upon the mayor consisted of Dr. Herbert L. Willett of the Memorial Christian church and professor at Chicago university, the Rev. Frank D. Burhans of the Washington Park Congregational church, the Rev. Smith T. Ford of the Englewood Baptist church, the Rev. Benjamin L. Hopkins of McCormick Theological seminary, and the Rev. J. A. Vance of the Hyde Park Presbyterian church.

Steps Urged by Ministers.

The resolutions adopted by the ministers' council follow in summarized form:

1. Parents and teachers are urged to educate children physiologically as to the physical consequences of moral infractions.
2. Improvement of the conditions surrounding shop and factory girls, especially as to wages and the overtaxing of their physical powers.
3. Churches must become social centers of a sort that will appeal to young people.
4. Approval of laws against traffic in virtue.
5. Publication of the owner and lessee of buildings devoted to immoral purposes. Card bearing name of owner and lessee and address of nearest police station to be posted in every room.
6. Police charged with partnership in vice. Police urged to allow no electric lights outside, no music, dancing, or sale of liquor. Telephones asked removed from immoral houses and rooms. Police censorship asked upon dresses worn by women.

Applaud Picture of Sims.

About 500 ministers, representing Baptist, Congregational, Disciples of Christ, Methodist, and Presbyterian churches, were present. The Rev. Melbourne P. Boynton, pastor of the Lexington Avenue Baptist church, gave an address, illustrated with stereopticon views from photographs of the levee. At the last a photograph of District Attorney Sims was thrown on the screen and the speaker exclaimed:

"What is the cure for these conditions? I say there it is in the person of our next mayor."

The picture was applauded by the audience.

Dean Walter T. Sumner of the Cathedral of Saints Peter and Paul devoted a large portion of his speech to an attack on "moral grafters."

"I pay my respects to these moral grafters," he said. "There are in this city men and women who are exploiting the social evil by visiting resorts, then announcing lectures and talks in the various halls and churches and taking up collections.

Agrees with Chief Steward.

"You perhaps do not know to what an extent this exploitation under the guise of religion has gone, but I can tell you that it is to an extent that warrants attention.

"I therefore agree with the chief of police when he orders that such people shall not be given the freedom of the so-called red light districts."

Dean Sumner praised Chief of Police Steward and asked support of his policy.

Dissension among the participants in the meeting as to the advisability of a segregated district followed the adjournment. Mrs. Emily M. Hill, president of the Woman's Christian Temperance union of Cook county, expressed her disapproval of Dean Sumner's address.

"His remarks coincided so well with what one would suppose would be agreeable to the city hall that they might have been dictated from there," she said. "We stand for the enforcement of law that prohibits all kinds of disorderly houses and not for any recognition of vice. If the laws were enforced there would be no red light district."

The Rev. Smith T. Ford said that discussion of anti-segregation plans in the meeting purposely had been avoided.

THE HUB
Henry Sutton

And Again Yesterday

The Hub's great suit department presented a scene of unusual activity; our **$16** suit clearance sale is the most sensational trade movement inaugurated during the present year; it is our aim to dispose of all winter stocks, and to dispose of them NOW; we offer men's finest suits, which formerly sold for $22, $25 and $28, at choice, while they last,

$16

Also men's fine overcoats, sold earlier for $20, $22, $25 and $28, now on sale at only **$15**

Charge Accounts Solicited from Responsible Parties

MAY REMEDY CRIME IN YOUNG

New York Officials Will Treat Disease in Children.

MRS. VANDERBILT THE ANGEL

Expected Wealthy Widow Will Furnish Quarters for Youngsters.

New York, Jan. 31.—[Special.]—Medical science, the courts, and city authorities in New York have joined in an effort to arrest or eradicate criminal tendencies in the young.

An announcement of a definite plan was made today as a result of conferences between President John D. Lindsay of the New York Society for the Prevention of Cruelty to Children, Justice Deuel of the Children's court, and Dr. M. G. Schlapp of Cornell university medical school.

Mrs. W. K. Vanderbilt Sr. is one of the patrons of the project, which aims to decrease the number of defective children by effecting cures that criminal tendencies may not be imparted to posterity. Surgery will be employed for minor afflictions with the consent of parents and the presiding officer of the Children's court.

Medicine to Be Big Factor.

"It should be understood the surgical work is a detail of the plans," said Dr. Schlapp. "Medicine rather than surgery and healthful surroundings while the patient is under treatment, will be depended upon to effect cures.

The consent of all concerned being secured, a patient suffering from growths in the nose which obstruct proper breathing, enlarged or inflamed glands in the throat or minor ailments that oftenest are the results of inherited taints will be recommended for surgical treatment."

Recreants brought to the Children's court, whose delinquency is attributed to physical causes, will be examined by experts. The number of cases calling for such operations probably will not be large, Justice Deuel said.

Will Remedy Blood Taints.

Dr. Schlapp's investigations, which led to the present plan, disclosed that hereditary blood taints which can be remedied often bring the child into court when the child would not otherwise be responsible. These blood taints, if unchecked, often lead to careers that are habitually criminal.

For treatment of such cases, adequate quarters must be provided. Mrs. W. K. Vanderbilt Sr., who visited the children's court recently to study conditions, is looked upon as the person most likely to furnish the quarters.

GIRL SCARED BALD GETS $2,000

Factory Must Pay Worker Whose Hair Falls Out as Result of Fright.

St. Paul, Minn., Jan. 31.—[Special.]—For being scared until she turned baldheaded Tillie Ominsky, a factory girl, was awarded $2,000 by a jury in the Circuit court here today. Charles Weinhagen & Co. must pay.

Tillie was employed a little more than a year ago at a machine which elevated paper boxes to the floor above. In some manner her waist caught in the wheels and shafting and she was drawn tight against the machine.

During the trial just concluded physicians and surgeons testified that fright had so affected her nervous system that her hair died and fell from her head.

ANOTHER SPANISH HEIR SOON.

Birth in Royal Family Expected in May—Last Baby Born in June, 1909.

MADRID, Jan. 31.—A birth in the royal family of Spain is expected the latter part of May. Queen Victoria already is the mother of three children, Prince Alfonso, Prince Jaime, and Princess Beatrice, the latter having been born on June 22, 1909.

Extra February Shoe Sale!

Our profits now forgotten. We must make room for spring shipments. 30,000 pairs—our entire stock—readjusted and priced for quick clearance. The best shoe-buying chance of the year—don't miss it.

$2.85 gets the choice of the biggest values you ever will see at this price. Many lines actually sold up to $5.00.

$3.85 Thousands of pairs to choose from, including many custom made shoes in tans, blacks and patents, formerly sold up to $6.00.

$4.85 and you get the finest shoes you ever looked at. Custom lasts, imported leathers—nothing better made. Values range to $7.50.

Here's a chance to buy oxfords at less than half their value. All leathers, heavy and light weight, sold formerly up to $7.50—now **$2.85** the pair.

A treat for small feet. A big lot of small size oxfords, all leathers, values up to $7.50, now selling at **$1.95.**

Boys' shoes, too, **$2.85.**

HASSEL'S

Northwest corner Van Buren & Dearborn Sts. Monadnock Block.

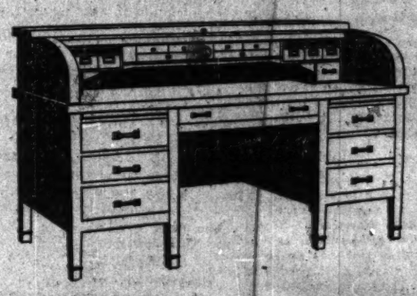

MARSHALL FIELD & COMPANY

February Sale of Office Furniture

Reductions in many instances as great as one-half the present prices will be made on well selected lines of

ROLL AND FLAT TOP DESKS, TABLES AND CHAIRS IN OAK AND MAHOGANY.

Eighth Floor.

ROSES
Fleischman

Offers This Week Exceptional Values in

Beautiful Blooming Plants

Azaleas at.....$3.00, $4.00, $5.00
Tulips, in Pans, at.....$2.00
Tulips, in Boxes, at.....$4.00

ALL CUT FLOWERS AT POPULAR PRICES

Railway Exchange Bldg.

Extra February Shoe Sale!

Our profits now forgotten. We must make room for spring shipments. 30,000 pairs—our entire stock—readjusted and priced for quick clearance. The best shoe-buying chance of the year—don't miss it.

$2.85 gets the choice of the biggest values you ever will see at this price. Many lines actually sold up to $5.00.

$3.85 Thousands of pairs to choose from, including many custom made shoes in tans, blacks and patents, formerly sold up to $6.00.

$4.85 and you get the finest shoes you ever looked at. Custom lasts, imported leathers—nothing better made. Values range to $7.50.

Here's a chance to buy oxfords at less than half their value. All leathers, heavy and light weight, sold formerly up to $7.50—now **$2.85** the pair.

A treat for small feet. A big lot of small size oxfords, all leathers, values up to $7.50, now selling at **$1.95**.

Boys' shoes, too, **$2.85**.

HASSEL'S

Northwest corner Van Buren & Dearborn Sts. Monadnock Block.

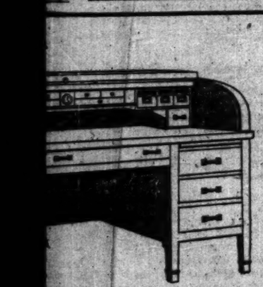

ALL FIELD MPANY

ry Sale of Furniture

many instances as f the present prices well selected lines of

LAT TOP DESKS, ND CHAIRS IN MAHOGANY

ghth Floor.

chman

k Exceptional Values in

looming Plants

$3.00, $4.00, $5.00

s, at.....$2.00

es, at.....$4.00

AT POPULAR PRICES

xchange Bldg.

MERRIAM REPORTS SMITE OFFICIALS

Commission Tells Council Supt. of Sewers Quinn Has Failed to Fill Duties.

CONNERY ALSO TARGET.

Arrangement with Notary Public Assailed and Its Termination Is Sought.

Two city officials, William E. Quinn, superintendent of sewers, and Francis D. Connery, city clerk, were rebuked in two reports of their offices transmitted to the city council by the Merriam commission last night.

Quinn is held to be primarily responsible for the waste of something like $175,000 to $200,000 annually in the commission's report as his bureau. His salary is $4,000 a year.

Connery is advised in another report that if he will put a little more vigor in his efforts to get low prices on printing contracts he can save the city thousands of dollars a year. The report also recommends to the city council the passage of an ordinance abolishing the notary fee perquisites now enjoyed by Thomas Graves under an arrangement with the city clerk.

Modifies Harsh Verbiage.

The final report of the commission is couched in language less harsh than that employed by Expert B. F. Welton, or contained in the original draft of the commission's own report. Even the recommendations in the revised report are less drastic than at first contemplated, owing to certain recommendations made after hours of polemical discussion at the commission's last executive meeting.

Whatever leniency the "standpatters" were able to secure in the writing of the report they were unable to cover up by any verbiage the verdict of the commission that Mr. Quinn is unsuited for his job. While the standpatters were able to have excluded that portion of the report recommending "suitable action" on the part of the commissioner of public works and the civil service commission against Mr. Quinn and the district foreman, the statement remains that "Mr Quinn has not shown capacity to handle the particular class of work discussed in this report."

A large part of the commission's report on the sewer department is a replication of the report of Expert Welton, which was made public—except for two suppressed pages—at the public hearing of the matter. The same statement of facts is set forth in the commission's report as in the Welton report, and part of his conclusions are retained.

The commission finds with Mr. Welton that the political influence which seems to permeate the whole department, and makes itself particularly felt in the hiring of teams, is detrimental to efficiency. System is found to be lacking, and the commission in its report declares that this bureau is ripe for the efficiency record system recently indorsed by the city council.

Describes Secret Inquiry.

The beginning of the commission's report is a recitation of the method pursued in checking up on the efficiency of the gangs of catchbasins and sewers, stating that it was placed in charge of Welton. Inspectors were sent out to observe the operation of as many of the cleaning gangs as could be located in the time available—three weeks—and to report on prepared forms, under the headings: "Time working; Time wasted; Time waiting; Time away from work." The inspectors worked in pairs, and were required to keep a diary of the details of their observations.

"After three weeks of this secret observation," the report proceeds, "the bureau of sewers was notified of an intention on the part of the commission on city expenditures to examine the work of the field force. Accordingly, the same men who had previously observed the gangs were sent to accompany these gangs, this time openly, and to make the same character of observations and records. This examination developed the existence of wasteful conditions in the bureau."

The report then repeats some of the original reports of the investigators which were shown in the Welton report and then continues: "It was also found that the teams hired by the city for sewer work were in many instances unfit for such purposes. One inspector reported the teams to be 'poor and decrepit, rendering poor service,' and another, 'This team is a pair of good killers, ready for the boneyard.'

Finds System Is Demoralising.

"Apparently certain teams are taken on the basis of political influence rather than for their ability to work," the report continued. "The effect of this system upon the service is inevitably demoralising. It further appeared that at least one assistant foreman, well known to his foreman to be wholly incompetent, was retained because his political influence made his discharge impossible. [This man has since been discharged.] The commission is unable to say how general this condition is, but it is evident that the existence of even a relatively small number of such cases is exceedingly detrimental to the efficiency of the city's service."

Accompanying the commission's report is a chart, which shows that the amount of time wasted per gang ranges from 15.9 per cent to 80.6 per cent of the total time observed, the average being 46 per cent.

"There is a strong probability that if the unknown as 'unaccounted for' could be classified this average would be increased by 20 per cent at least," says the report. The chart also shows that under open observations the normal average percentage of working time was almost doubled, and that of time wasted was reduced from 46 per cent to less than 14 per cent.

"As part of the wasted time," it is explained, "under the open observations may be attributed to the bad system in vogue, but the remainder is probably due to a long established habit of inactivity."

Estimates Big Pay Roll Waste.

In conclusion the commission in its report says:

Basing his conclusions on the observations of an average waste of time alone, approximating 50 per cent for the majority of the force, and the fact that a large proportion of the labor is employed in cleaning catch basins, and shows an estimated loss in efficiency of over 70 per cent, as indicated in chart 8, and that the system under which these works is undeniably poor, the commission's expert considers that a conservative estimate of the existing pay roll waste would be not less than 65 per cent of the labor pay roll expenditures.

At these expenditures amounted in 1909 to over $200,000, this would amount to $127,-. The commission is of the opinion that the most conservative estimate would be one of one-half in the work under consideration.

The commission finds that the responsibility for the inefficiency and consequent waste of city funds in the bureau of sewers rests primarily upon Supt. Quinn. The foremen in charge of the various gangs employed are responsible for the character of the work done by the men under their immediate charge.

Criticises Quinn and Foremen.

"Mr. Quinn has not shown capacity to handle this particular class of work discussed in the report. This is even more true of the foremen under him. Foreman Rosch seems to be an exception to this. This whole matter seems an appropriate starting point for the introduction of the efficiency records which were recently provided for by the city council.

The commission specially recommends a closer supervision in the future by the commissioner of public works over the bureau of sewers, which is part of the department of public works, and that a vigorous effort be made to introduce a system under which political influence in securing teams may be eliminated and under which those teams may be hired systematically and economically.

"With regard to the city printing contracted for by the city clerk, the commission found that for fifteen years John F. Higgins has been getting all the contracts for council proceedings, and that there is a general feeling among other printers that it would be useless to bid against them.

"In 1908 there was one competitor who was apparently a nominal competitor only," says the report. "His bid was not completely made out, as there was no quotation on the price of reprints.

Figuring a "Waste of Time."

"In attempting to ascertain a fair price for this work, city specifications were submitted by the commission to responsible firms with the request that they give the price at which they would be willing to do the work during the succeeding year. One letter received from a large printing house is typical of the attitude of many concerns. It follows:

"'Referring to the matter of estimates on printing the various volumes submitted to us, these specifications are so meager that I don't believe it is worth while for us to waste any time figuring. When the official specifications are ready we shall be glad to have the same submitted to us, and will enter into competition for this work, although we feel, with the majority of Chicago printers, that the time spent in making these estimates is worse than wasted.'"

The report of the commission shows that it received two bids from responsible firms for $11,920.50 and $9,669, being about 10 and 25 per cent less respectively than the price paid by the city clerk on the 1908-'9 contract, which was $13,140. The report also shows how the commission was actually able to save the city a large amount of money on the printing of license forms for 1910.

Drop Due to Competition.

"The printing of license forms in 1908 was awarded for the lump sum of $3,129.75," the report continues. "In 1909 the contract price was $5,200, including vehicle tax licenses. Before the 1910 contract was awarded the commission secured the competition of other bidders, with the result that the contract for this year was let at $1,103. Vehicle tax licenses, which in 1908 cost $1,964 and in 1909 $625, cost this year $325.

"It is the belief of the commission that if a vigorous effort were made to secure wider competition on city printing more favorable prices could be obtained. The commission does not agree that the duty of officials in charge of this work is exhausted by complying with the provisions of the law requiring public advertisement, but is of the opinion that there should be an energetic attempt to obtain the most advantageous prices."

Turning its attention from printing to the perquisites of the office, the commission says:

"On March 29, 1909, the city council passed an ordinance intended to provide for the abolition of notarial fees. The ordinance failed to cover the office of the city clerk, however, and the commission finds that notarial fees are still collected in that office in connection with the approval of bonds, the issuance of licenses and duplicate tags. A clerk not in the employ of the city occupies an apparently official place in the city clerk's office and collects a considerable amount of fees in return for services which should be rendered free of charge in the office of the city collector.

Refers to Notary's Defiance.

"This clerk when summoned before the commission refused to state the amount of fees collected, and neither he nor the city clerk would disclose to the commission the nature of the arrangement under which the money was collected or the manner in which it is divided, although the notary testified positively to the existence of an arrangement.

"It also appears that this outside clerk has charge of the issuance of duplicate license tags, issued when the original is lost. Although some of these tags are worth as much as $20 each, there is no check upon their use, and their custody and issuance is intrusted to a notary not in the employ of the city and acknowledging no responsibility to the city government.

"The commission recommends that an ordinance be passed abolishing the collection of notarial fees in the office of the city clerk and placing the office in this respect upon the same basis as that of the city collector.

"The commission also recommends that an adequate system of controlling the issue of duplicate license tags be installed at the earliest possible moment and that the operation of such a system be placed in the hands of a responsible official of the city."

Chief Horan to Buy Horses.

Business Agent William A. Coleman during the day arranged to turn over the business of buying horses and rubber tires for the fire department to Chief Horan, as the result of recent investigations made by the Merriam commission, and certain criticisms of his methods.

He wrote to Chief Horan last Thursday, suggesting the change, and the matter was referred to Assistant Corporation Counsel William Otis, who gave an opinion that the purchase of tires, amounting to much more than $500 annually, should be done by contract, let by the fire chief.

He also recommended that the chief ask the council to authorize him to purchase horses without advertising for bids, as it would be difficult to get the grade of horses required by the department on contracts.

It will be necessary for two-thirds of the council to vote in favor of this ordinance if it is to carry.

Get Shale Evidence Today.

The grand jury will take up today the shale rock charges against M. H. McGovern and his associates in its resumption of a general inquiry into city graft accusations.

The impression prevails around the Criminal court building that the evidence gathered up to the present moment is not considered sufficient for indictment. But this condition is not taken to indicate that the inquiry is fated to failure. The grand jury now will "fish" for the information it needs.

The inquiry program for the remaining days of the session of the jury is believed to have been arranged at a conference between Foreman Noble of the inquisitorial body and the state's attorney, held yesterday afternoon in the latter's office.

Every phase of the alleged irregularities which it is possible to place before the grand jury before its adjournment will be investigated.

Besides the purchases from the T. A. Cummings Foundry company other matters that are scheduled for scrutiny later in the week are the municipal fuel contracts through which coal concerns have mulcted the city out of thousands of dollars and other city purchases.

Mother! Buy Florida Oranges for the children. Give them all they want. They're great for stomach, blood, and bowels. Ask your dealer for Florida Citrus Exchange brand.—Adv.

Mrs. Lavender on Stand in $50,000 Slander Suit Against Pastor.

SHIFTS PAY DAY THAT'S ALL;

Aldermen's Reply to Plea for Police and Firemen.

PUBLICITY BUREAU TO WAIT

Mayor Busse Returns Measure to Council Without Approval.

Ald. Bernard Snow evolved at the city council meeting last night a simple plan whereby the firemen and policemen will be paid on the 5th of each month for their work of the month preceding. Heretofore they have been paid on the 1st of each month, but only for services up to the 25th of the month before.

Ald. Snow suggested that the five days necessary for getting up the payroll might as well be taken after the first of the month.

Ald. Edward W. Cullerton came forward in behalf of the city employes.

"By holding back five days' pay of the different employes," said Ald. Cullerton, "the controller has on hand $100,000 that has been earned by the employés. It works a hardship, and is unjust and illegal. The police and fire departments should be paid the balance of their salaries."

Ald. Snow's Strategy.

As Mayor Busse was calling for a vote on the motion ordering the change Ald. Snow arose and said:

"I understand, Ald. Cullerton, that you want the firemen and policemen paid up to the first of each month?"

"Yes, sir, that is what I want," said Ald. Cullerton.

"All right, then; if you will leave it to the finance committee I will see that the firemen and policemen are paid up to the first of each month. It takes five days' time to get the details of the payroll in shape, and so the men will be paid hereafter on the 5th of each month, if the finance committee will agree with me."

Ald. Cullerton acquiesced, and Ald. Snow thus smoothed the matter over, leaving the general situation the same, and simply moving the payday five days further into the month.

Ald. Emerson also presented an order relative to the pay of municipal employés, asking that they be paid twice a month. The order was a blow intended at loan sharks. The order directed that on and after March 1 next the paydays of all city employés shall be on the 5th and 20th days of each month. His order also was referred to the finance committee.

Returns Publicity Bureau Act.

Mayor Busse returned without his approval the ordinance passed last week for the creation of a bureau of publicity and information. He suggested that the vote by which it was passed be reconsidered.

"The language of certain sections of the ordinance, it seems to me," said the mayor, "is open to a construction that might result at some future time in the head of the bureau becoming a hindrance rather than a help in the efficient and consistent administration of some departments as well as in the work of the city council itself."

Ald. Foreman moved for a reconsideration of the vote and it was sent back to the judiciary committee, where it probably will be killed.

Maxwell Edgar, as secretary of the Illinois Democratic league, petitioned the council to take steps to provide an assembly hall with a seating capacity for 10,000 persons and suggested that it be provided for in the new city hall.

Asks Food Investigation.

Ald. Egan introduced an ordinance licensing cold storage plants and Ald. Scully introduced a resolution directing that the committee on health be authorized to make an investigation to ascertain the cause of present high prices of foodstuffs.

Ald. Egan's ordinance requires that all boxes, parcels, packages of fruits, game, poultry, eggs, fish, meats, and farm or garden produce in cold storage shall bear the date of storage, and that this stamp shall not be removed.

A license fee of $1,000 and a bond of $5,000 with inspection by the health department at certain intervals are included in the ordinance.

JEWISH CAUSE IS AIDED BY STRIKE OF LOVERS OF ZION.

Volunteer Waitresses at Banquet Balk Until $868 Is Collected for Purchase of Palestine Land.

The thirteenth annual convention of the Jewish order of the Knights of Zion closed with a banquet last night at Chicago Hebrew institute. Tables were served by the "Lovers of Zion," a female order allied to the Knights of Zion.

In the middle of the dinner they refused further supplies until more money was raised to buy land in Zion. In a few minutes $256.60 was collected and the dinner was resumed.

A resolution to buy land in Palestine to be distributed among Jewish emigrants from middle western states was adopted, as also was one to subsidize industries in Palestine started by Jews from this section.

Leon Zolotkoff was elected grand master; Max Shulman and Dr. J. G. Gartenstein, vice grand masters; Joseph D. Rosenblum, recorder, and Edward Lovinson, grand financial secretary.

JURY HEARS LAVENDER STORY

Witnesses in Slander Suit Tell of Talks Involving Leek.

PLAINTIFF ON THE STAND.

Testifies Only as to Early Life, but Will Be Recalled Today.

A church scandal linking the names of a pastor and a woman parishioner, which caused an ecclesiastical trial and strife in the Rock River conference of the Methodist church, was made the basis for a $50,000 suit for damages begun before Judge Edward M. Mangan yesterday.

Mrs. Mary A. Lavender, a member of the Woodlawn Methodist Episcopal church, charges the present pastor, the Rev. E. D. Crawford, with malicious slander in that he openly accused her of improper relations with the former head of the church, the Rev. Dr. John D. Leek.

In the opening statement of the case, Attorney Seth F. Crews, counsel for the plaintiff, said it would be shown that Mr. Crawford called the members of his official board together, told them that he had received confessions from Mrs. Lavender of wrongdoing between her and Dr. Leek, and advised them to go home and tell their wives about it.

Jury Chosen; Witnesses Called.

The following jury was selected:
Thomas J. Jordan, 1417 Grace street.
Edward Fredette, Blue Island.
Max Hay, 2362 South Park avenue.
George J. Johnson, 311 South Clark street.
Henry Eckseta, 702 West Randolph street.
Charles Koch, 6239 Justine street.
Charles Roth, Paulina and Washtenaw avenue.
William Knoseh, 3570 North avenue.
F. Pfeiffer, 1310 North Clark street.
Isaac Wayman, 4905 West Harrison street.
George Detimar, 2435 Cortland street.
J. N. Blake, 3638 West Adams street.

Half a dozen witnesses were examined, among them being Mrs. Lavender. Her testimony, however, was interrupted before it had progressed further than questions bearing upon her youth and will be continued today.

Witnesses Tell of "Confession."

Other witnesses, however, told of conversations with Mr. Crawford in which they declared he told them about the alleged Lavender confession.

The courtroom was crowded. Most of the spectators were friends of either Mrs. Lavender or Dr. Crawford and did not hesitate to show their colors when points were made by the plaintiff or the defendant. Frequently the bailiff was forced to rap for order.

Mrs. Lavender sat with a woman friend near her attorneys. Mr. Lavender occupied a seat within the rail.

Dr. Crawford watched the proceedings closely. While Mrs. Lavender was on the stand she looked constantly in his direction. He shifted uneasily in his chair and finally turned completely away from the witness.

Relates Talk with Crawford.

Gaston Abrams, a newspaper reporter, testified that at the residence of Mr. Crawford the pastor had told him about the alleged relations between Mrs. Lavender and Dr. Leek. He said that Crawford used the words "improper relations" in describing the substance of Mrs. Lavender's confession.

"When was your conversation with Mr. Crawford?" the witness was asked.

"On Jan. 27 of last year."

"Did he say anything about the relations of Dr. Leek and Mrs. Lavender?"

"Yes; he said that they were improper. There were five visits, he declared, before he had the whole confession. She came to him once after church and told him that she was in trouble and would like to have a talk with him. He made an appointment for the following morning, when she told him that her relations had not been right with the former pastor.

"Mr. Crawford said that he advised her to tell her story to a discreet woman friend. This was done at a later conference, at which the pastor was present."

Mrs. Ella M. Bingham, 1334 School street, who was present at the church trial last year, said that Mr. Crawford told her on that occasion that she was wasting sympathy on Mrs. Lavender—that she was guilty.

Says Pastor Told It to Board.

William Clucass, president of the Men's brotherhood of the Woodlawn church, said that at the church trial Crawford had pointed to Mrs. Lavender and asserted that she knew he could point out the dates and places of her indiscretions with Dr. Leek.

William B. Stall, a member of the official board of the Woodlawn church, testified that Mr. Crawford had called the board together and told them circumstances in connection with the Leek-Lavender affair, had said he was sorry for her, and advised them to go home and tell their wives to be kind to her.

EXPLAINS DR. JONES' DEATH.

G. I. Simms, Who Returns with Filipino Relics, Says It Was Freak Notion of Band.

Dr. William Jones of the Field museum was not murdered by the head hunters because he violated any tribal ideas of propriety, according to Dr. G. I. Simms of Chicago, his friend, who has reached San Francisco on his way home. Dr. Simms attributed the assassination to a "freak notion of a barbarous band to take the life of a man who had been regarded as a friend."

Dr. Simms, while in the Philippine islands, took charge of the 1,000 rare relics which Dr. Jones had collected. In addition to these he brought 3,000 gathered by himself, which he values at $20,000.

The scientist declared he was overtaken by a typhoon in the Luzon mountains and forced to wander for three days alone.

To Cure a Cold in One Day

Take LAXATIVE BROMO Quinine Tablets. Druggists refund money if it fails to cure. E. W. GROVE'S signature on each box. 25c.—Adv.

'LOOP PLAN' FIGHT BEFORE COUNCIL

Hears Conflicting Views of Association of Commerce and Protective Body.

"SAME, ONLY DIFFERENT"

Opponents of "Extensions" Supposedly Had Represented Identical Interests.

The fight over the extension of the platforms on the elevated "loop," while it did not actually burst forth on the floor of the council last night, is raging beneath the surface in the Chicago Association of Commerce. Its next public appearance may be looked for before the committee on local transportation tomorrow.

Mayor Busse transmitted to the council the recommendation of the Chicago Association of Commerce asking that the Union Loop company be given the right to extend their platforms so as to accommodate longer trains.

At the same time the Loop Protective association came forward with a communication to the mayor and council opposing any such action and declaring that the local transportation committee has been right in its attitude of not permitting platform extension until the elevated railroads would submit to through routing of trains.

The niceties of this fight are found in the fact that most of the members of the Loop Protective association are members of the Chicago Association of Commerce; in fact, the protective association as a body is affiliated with the Association of Commerce. It appears, however, from the statements made by members of the protective association and its attorneys that they were not even consulted about this recommendation by the Association of Commerce for extended platforms.

Property Owners' Protest.

The letter of protest which the Loop Protective association sent to the council last night reads as follows:

"Chicago, Jan. 31, 1910.

"To the Honorable the Mayor and the City Council of the City of Chicago:

"We respectfully present herewith the protests of property owners on the line of the Union Elevated railroad against the proposed extension of loop platforms.

"Although these protests have been voluntarily sent in, without any personal solicitation whatever, they represent, we believe, the great majority of the property on the loop, and practically the unanimous opinion of the property owners, with the exception of thos whose property faces on other streets and who use the loop streets for back or side delivery.

"We object to the proposed extension for the following reasons:

1. The Union Elevated railroad is illegally in the public street, under ordinances plainly void, and nothing should be done tending to recognize or to render permanent that illegal occupation.

2. The present congestion of traffic cannot be in any way remedied by the extension of platforms, as it is caused by the limited capacity of the junction points.

The loop is now taking care of all the trains that can be passed through the junction points.

3. If, as claimed, the roads desire to run longer trains, they can do so now by loading the first five cars of a six car train at one station and the last five cars at the next.

4. Seven-car trains can now be run if alternate station stops are made, so that every other station and platform will be devoted exclusively to one road during the rush hour. This would increase the number of cars and cut the number of station stops in two. But it would not, however, affect the running time, as that is determined by the number of trains that can be passed through the junction points.

5. As has been pointed out, the only real present solution of the problem of congestion is the adoption of through routes, instead of trying to run all the trains of some eleven roads around one double track.

Noise and Dark Nuisances.

"We respectfully maintain the effect of the noise, the obstruction to traffic, and the darkening of streets caused by the elevated loop render it a public nuisance, and all having the good of Chicago at heart ought to join to secure its removal.

"The roads' desire for extended platforms grows out of the fact that separate operation is inconvenient to the companies and they want not platforms long enough to load two trains at once (which is an exploded idea as a means of time saving), but separate platforms so long that it will not be necessary to have the train of one company lap over upon the sacred territory of the other company, and thereby require extra guards to keep Metropolitan and Lake players out of south side cars.

"The plan of operation provided for in the Union and the Union Consolidated ordinances was that the loop should furnish common facilities for the use of all the elevated roads and not separate facilities for the use of each road.

Subway as Final Solution.

"To darken the public streets and damage private property in the manner suggested, without any compensating advantage to the public, ought not to be thought of. While through routes and unified operation will give temporary relief in the matter of congestion, we believe the final solution must be the building of an adequate subway and the entire elimination of the elevated loop.

"The public has followed with great interest, and we believe heartily commends the steps taken by your honorable body to that end.

"With the protests referred to above, we take the liberty of presenting a copy of the report of Mr. Charles K. Mohler, engineer of the Loop Protective and Improvement association, on the Union Elevated railroad, and his address in presenting it to the association.

"Respectfully,

"ADRIAN C. HONORÉ,
"ROBERT H. MCCORMICK Jr.,
"WILLIAM A. PINKERTON."

Says He Will Spike Guns.

When the question as to whether the platforms should or should not be extended reaches the local transportation committee, both sides are expected to be present with their arguments. Mr. Honoré, who is attorney for the Protective association, says he will spike the guns of the Association of Commerce the first time it gets on its feet.

"There is no regularly appointed committee of the Association of Commerce to take up this matter. We'll show them when they get before the committee just where they get off at."

Homer A. Stillman, chairman of the committee of the Association of Commerce, would not reply to Mr. Honoré, but declared that his committee was appointed regularly and would be able to show that it was acting for the whole association when the time came.

Besides protesting to the council, the Protective association sent to each member of the council a copy of an address made by its engineer, Charles K. Mohler, at a meeting Jan. 23. In this address Mr. Mohler said: "Traffic congestion can be most effectively relieved by through-routing trains instead of sending them around as now operated. With unified operation and through routing the present platforms are long enough."

Seek Woman in Kile Case.

Detectives started a search yesterday for a woman who is said to have seen another woman place 3 year old Clara Kile outside the entrance to the Chicago avenue station of the Northwestern elevated railroad a short time before the kidnaped child was found by a newsboy.

SUGAR HEIRESS TO LIVE HERE

Miss Havemeyer and Vanderbilt Grandson House Hunting.

WEDDING WILL BE IN EAST.

After Trip Abroad Couple Will Come to Chicago in April.

Miss Electra Havemeyer and James Watson Webb, announcement of whose engagement was made in New York several weeks ago, are in Chicago hunting for a house to live in. With Mrs. W. Seward Webb they arrived here yesterday, registered at the Congress hotel, and will make daily jaunts to Wheaton, Lake Forest, the Lake Shore drive, and to other residence sections until they find the place they like.

Mr. Webb answered callers at the apartments occupied by the party last night. When he came to the door he announced without preliminaries that I was the valet.

Are Mr. Webb and Miss Havemeyer to be married in Chicago? he was asked.

"No, we will be married in New York on Feb. 8."

"Then you aren't the valet?"

"No—er—that is, well, you see——"

"Well, if you are Mr. Webb, what are you doing in Chicago, eloping?"

"No, we are hunting for a house to live in. I expect to make my home in Chicago after we are married. I will be in the railroad business. We thought we would better look the ground over together."

Prefers Town House at First.

"We have done nothing yet, but expect to spend four or five days looking over available places. We may go out to Wheaton and possibly Lake Forest, though I think we would prefer something in town at first. Mother has awful good judgment about such things, and she is likely to do most of the deciding for us.

"We are not particularly anxious to get a big house, but we prefer one that is modern in every way.

"Possibly we will make a trip to Milwaukee tomorrow, returning in the evening. I have a good many friends there, where I have been employed for some time.

"We will be married at St. Bartholomew's church in New York, and after a wedding tour through Europe expect to be at our new house in Chicago in April. We wanted to select the place and then turn it over to decorators and carpenters so that it would be in readiness by the time we got back from our wedding tour."

Engagement Caused a Stir.

Announcement of the Webb-Havemeyer engagement, made the early part of last December, caused a stir in New York society circles. Miss Havemeyer recently had become one of the executors of her father's estate, which amounted to $20,000,000, and of which she was heir to a generous portion. She was introduced to society three years ago, but went about little after the death of her father, H. O. Havemeyer, former head of the sugar trust, two years ago.

Young Webb, son of a New York Central official and grandson of the late W. H. Vanderbilt, meanwhile had come west to learn the railroad business. He took employment on the Chicago and Northwestern railway, and was stationed at Milwaukee.

Both father and mother of Miss Havemeyer are dead, and details in connection with the approaching marriage are being made by Mrs. Webb.

AURORA LAWYER TO DEFEND MAN WHO ROBBED HIS HOUSE.

Attorney S. N. Hoover Is Surprised to Find Himself One of the Victims of His Own Client.

Attorney S. N. Hoover of Aurora, counsel for Charles Howard, alias James Kelly, of Chicago, now in the Kane county jail, induced his client to confess robbery and was surprised to learn that he was one of his client's victims.

Howard, who was arrested recently at Elgin, escaped from the penitentiary at Joliet on Nov. 11, 1907. There are enough charges against him to keep him behind the bars for the remainder of his life.

He is preparing a list of the burglaries that he has committed in Kane county for Sheriff Richardson. He has been a regular visitor in Aurora, Geneva, Batavia, St. Charles, and Elgin. He wounded Patrolman Struckman of Elgin in a revolver fight the day he was arrested.

One of the houses he robbed is that of County Treasurer George James, whose son, J. Charles James, is the Kane county prosecutor.

BUDGET ADDS $500,000 TO SCHOOL TEACHERS' SALARIES

Finance Committee of Board of Education Will Complete Report Today—Increase in Elementary Group.

Nearly $500,000 will be added to the salaries of teachers in the Chicago public schools during the current year as the result of action which will be taken by the finance committee of the Chicago board of education today on the school budget.

There will be an advance of about $220,000 in what is known as the general salary roll. The total increase for elementary teachers will be $336,000. In the high school group the advance will reach $80,000.

While a part of the larger salary roll is accounted for by the taking on of many additional teachers for the new schools, it is estimated that the arbitrary advance will be between 5 and 10 per cent.

The household arts departments in the elementary schools will be built up at an additional expenditure of $15,000. Kindergarten departments also will be established in a number of new schools.

WITNESSES SAY YOUNG MAN WAS ABUSED BY POLICEMAN.

Two Testify That Patrolman A. H. Brogan Was Drunk and Beat Ivan Laintenan Unmercifully.

Testimony given yesterday in Judge Crowe's court at the trial of Ivan Laintenan on a charge of disorderly conduct, included a charge of cruelty against Policeman A. H. Brogan of the Hudson avenue station. Laintenan is 20 years old and lives at 1015 Sedgwick street. He was fined $1.

Hugo E. Dahl, a druggist at 448 West Division street, and Mrs. Martha Thompson, who lives over the drug store, testified that in their opinion the policeman was drunk, and that he beat and kicked Laintenan after arresting him. Capt. John Behm, however, did not credit the testimony.

"They were not sure," he said, "Brogan was drunk. Three other policemen testified he was sober and did not beat or kick the boy. No charges will be preferred unless the witnesses file affidavits that Brogan was drunk and needlessly beat Laintenan."

EIGHT YEAR OLD BOY MISSING.

Mother of James Leach, 710 Wells Street, Thinks He Strayed Away.

The police of the Chicago avenue station were asked last night to search for James Leach, 8 years old, 710 Wells street, who has been missing from his home since 4 o'clock yesterday afternoon.

The boy's mother said she believed he had strayed away and become lost.

Clara Rowan, 14 years old, 1468 Cleburn avenue, has been missing since 9 o'clock yesterday morning.

John Rowan, her father, went to the Hudson avenue police station last night and asked that a search for her be started.

EUGENE FIELD II. SUED FOR DIVORCE

Wife Who Was Mrs. Elinor Brooks Ends Cocoanut Grove Romance.

ELOPED IN THE SOUTH.

Court Intimates Decree Will Be Given to Mrs. Van Vlissingen.

The cocoanut grove elopement of Eugene Field II. and his bride, formerly Mrs. Elinor Brooks, has ended. Mrs. Field has filed suit for divorce and her husband is not expected to contest it.

Mr. Field displayed the inheritance of a literary temperament by a fondness for reading all night, and this is one of the things that caused trouble in the Field household, according to the wife's bill. Mrs. Field also mentions "other women."

The last previous appearance of Mrs. Field's name in public was in connection with that of George W. Peavey, a Minneapolis millionaire, about two years ago. At that time an elopement was asserted and denied. A trip to Europe figured in the gossip of the time. Mr. and Mrs. Field were separated even then.

Eloped on Short Acquaintance.

The Fields married in New Orleans on March 22, 1906, while Field and his brother were touring the south. It was a case of love at first sight, and an elopement followed, announcements and parental forgiveness following by mail. The young couple decided to live in a cocoanut grove in South America, and the honeymoon was spent in selecting the site.

While awaiting the growth of the grove the Fields returned to Chicago.

"It seemed congenital for us not to agree in the matter of tastes," explained Mrs. Field. "So we decided that the best way for us to agree was to disagree and separate. We did, and now comes the divorce. Mr. Field is out of the city at present, and, as far as I am concerned, I never expect him back."

The Fields lived at 4447 Pemberton avenue. They have no children.

Rules for Mrs. Van Vlissingen.

On a ruling made by Judge Adelor J. Petit in the Circuit court a divorce will be granted to Mrs. Jessie Blend Van Vlissingen, wife of Peter Van Vlissingen, the mortgage loan broker serving a prison term for forgery. The case is on the divorce default calendar for Feb. 5, when the decree probably will be issued. Mrs. Van Vlissingen may be called as a witness then, though her presence is not necessary, the main fact to be established being the marriage.

She filed a petition for divorce several months ago based on the fact that her husband was convicted of a felony. Van Vlissingen filed an answer in which he declared his wife knew of his forgeries at the time they were perpetrated. Judge Petit held that this fact had not been established and signified his willingness to grant the decree.

URGES NEW TOWN BUILDING.

Ordinance Presented to Forest Park Board Asking $30,000 Structure—Election to Decide It.

Provision for the erection of a $30,000 municipal building in Forest Park was made in an ordinance presented to the village board last night.

A special election will be held March 12 to decide whether or not the ordinance shall be enforced.

The board refused to consider a request for a franchise by the Chicago and Oak Park Elevated railroad until some provision is made in the proposed franchise to furnish the suburban residents with smoking cars.

The Unearned Increment

An advertiser can tell in advance how much white space his money will buy in a given publication, and he can know approximately the circulation he will get (in a few magazines, at least). But he cannot know exactly what the features of interest surrounding his advertisement in any one issue will be. Nor can he tell exactly what may transpire between the placing of his order and the issue of the magazine to make his space additionally valuable.

The Editorial Department of THE LADIES' HOME JOURNAL is constantly forwarding new ideas and new features. The Circulation Department is constantly strengthening the grasp of our circulation. The publication itself is steadily increasing its "market."

We do not *promise* special features, favorable positions or circulation gains, but we are constantly *giving* them.

Advertisers in THE LADIES' HOME JOURNAL *always* get more than is "nominated in the bond."

The Curtis Publishing Company

Philadelphia

New York Chicago Boston

The circulation of THE LADIES' HOME JOURNAL is more than 1,000,000 copies each month. The same forms which have created THE JOURNAL'S unique circulation, the best, at the same time, guide to an advertising medium of unique power.

CONGRESS PLANS PRICE INQUIRY

Search for Cause of High Living Cost Will Cover the Entire Country.

TARIFF TO BE FEATURE.

Democrats Seek to Blame, Republicans to Absolve, the Aldrich Bill.

Washington, D. C., Jan. 31.—[Special.]—Congress is to make an investigation of high prices on necessities of life throughout the United States.

Forced by the outcry from all the people, the Republican leaders at last have concluded that party necessity compels this action. The Democrats, believing that political capital can be made from an investigation, have been egging the Republicans on.

The decision of the Republican leaders was reached at a meeting of the ways and means committee of the house this morning. Representative Boutell of Illinois, who is the mouthpiece of Speaker Cannon, proposed to the committee that a comprehensive inquiry be instituted. For half an hour the members of the committee gave personal experiences of high prices, the Democrats charging the tariff with the responsibility, with the Republicans insisting that the Aldrich law had nothing whatever to do with it. Representative Payne, chairman of the committee, and Champ Clark, leader of the Democratic minority, were constituted a subcommittee to draft the resolution.

Cannon Wants Packed Committee.

If possible the Republican leaders desire the investigation to be made by the ways and means committee. The Republicans on that committee are a unit in support of the Aldrich law and never will confess that the measure has increased the cost of food and clothing. Obviously a packed committee such as the ways and means would suit Speaker Cannon and the other Republicans in control of the house better than an independent organization which would seek to get at the facts rather than to develop material for campaign use.

The president has been insistent upon an investigation, urging that it be made by a joint committee of the two houses, the membership of which would be such that the country would have confidence in its conclusions. Senator Aldrich and one or two other leaders in the senate are opposed to any investigation on the ground that it will keep the tariff alive as an issue.

It is the intention of Mr. Payne and Mr. Clark to meet during the next few days and draft a resolution providing for a thorough investigation. In view of the objections which lie against the ways and means committee they may decide to recommend that Speaker Cannon name the inquisitors. Some of the insurgents may object to this, but they probably will fail, since, by having Mr. Clark join Mr. Payne in framing the resolution the Democrats would be disposed to favor it.

Inquiry to Be Widespread.

The inquiry will be conducted in all parts of the country and probably information will be obtained in reference to the increased cost of living abroad. Subcommittees will be appointed to take up the different phases of the question. The heavy output of gold which has resulted in the depreciation of the purchasing power of the metal and currency based thereon, the effect of combinations such as the meat, woolen, and other trusts, the influence of the middlemen and retailers, and the profits of the wholesalers and producers, all will be considered. There will be an examination also into the increased cost of imported article and the reasons therefor.

The Republicans are anxious that the committee shall complete its labors before the congressional elections. They feel that it is necessary for them to obtain evidence which will show that the tariff should not be blamed for the present high prices. On their part the Democrats are equally anxious for an early completion of the investigation, as facts which will be brought out will be capable of an interpretation reflecting, in their opinion, upon the policy the Republicans pursued in revising the tariff.

Form Gotham Beef Party.

New York, Jan. 31.—The Gotham beef party, named in memory of the Boston tea party, was formed today by the National Women's Progressive Suffrage union, which has been particularly active in the campaign against the higher cost of living. Mrs. Sophia Loebinger, Miss Mary Donnelly, and others addressed an open air crowd of some 200 in Madison Square garden.

Mrs. Loebinger said that some of the beef now in storage had been there for three years and had turned as hard as leather. Within a week she and her associates proposed to open public cooking schools in the streets, where housewives would be taught to cook without meat.

OFFERS TO SUPPLY MILK AT LESS THAN 6 CENTS A QUART.

Borden Company, While Charging Private Consumers Nearly Double, Makes Bid to New York Hospitals.

New York, Jan. 31.—[Special.]—Though demanding 9 cents a quart bottle from the average consumer Borden's Condensed Milk company has made a bid to supply the city hospitals with a superior quality of milk at 5¾ cents a quart. The bid was made on competition with the other large milk companies, and Borden was the lowest. The bid shows how shallow is the argument milk companies cannot afford to deliver milk of good quality to consumers at less than 9 cents a quart.

The quantity demanded by the official specifications was comparatively small, but it must be delivered at the hospital daily. Furthermore, its quality is hedged around by conditions which do not apply to milk delivered to families every day. The board of health advertised some time ago for bids to supply 288,000 quarts of milk to the five hospitals under the board's jurisdiction during the present year.

On examining the bids, however, it was discovered that the Borden company had omitted to have its sureties verified. It was decided to throw out all the bids and readvertise.

EDUCATION GETS BIG BOOST

$1,750,000 Subscribed for the George Peabody School.

TEACHERS TO GET BENEFIT.

Aim Is to Advance Study in the South; Nashville, Tenn., Gets Plum.

Washington, D. C., Jan. 31.—One million dollars was given at a meeting here today of the board of trustees of the Peabody fund for the advancement of education in the south for the establishment of the George Peabody College for Teachers, to be located at Nashville, Tenn.

This gift was conditional on the granting by the state of Tennessee, the county of Davidson, and the city of Nashville of a sum approximating $750,000. The trustees were informed that the condition had been met. Their gift will establish the George Peabody School for Teachers to take the place of the Peabody Normal college, which has been supported by contributions from interest on the fund.

The gift made, the first money taken from the principal of the $3,000,000 left by George Peabody forty-three years ago, is, as one of the trustees expressed it, "the beginning of the end," as it is likely the remainder of the principal will be given away within the next few years.

Senator Daniel of Virginia was elected a trustee in place of the late Dr. Daniel C. Gilman.

BINGER HERMANN ON STAND; DEFENDS SELF IN FRAUD CASE.

Former Land Commissioner Enters a General Denial of Connection with Any Conspiracy to Defraud U. S.

Portland, Ore., Jan. 31.—Former Congressman Binger Hermann took the stand today in his own defense in his trial in the United States District court on a charge of conspiracy to defraud the government of public lands. His testimony was a general and specific denial of any connection whatever with any conspiracy.

Hermann testified that he became commissioner of the general land office in 1897. About 1900, he said, he became aware that under the lien land act of 1897, speculators were defrauding the government by obtaining "base" located in forest reserves and exchanging this "base" which frequently was on worthless land, for valuable land outside the reserve. Because this "base" was exchangeable for government land located anywhere in the country, speculators were able to obtain the most valuable land possessed by the government at a nominal price.

Thenceforth, the defendant testified, he consistently opposed the creation of forest reserves.

CAMPBELL AT TUBE MEETING.

Chicago Postmaster at Washington Delving Into Data Regarding Underground Mail Service.

Washington, D. C., Jan. 31.—[Special.]—Daniel A. Campbell, postmaster of Chicago, is here attending a meeting of the universal pneumatic vacuum tube commission, of which he is a member. This commission was appointed by the postmaster general to look into the question of pneumatic tube service for all important cities in the country, and to determine the government's policy towards the installation of pneumatic tubes. The commission will conclude its work tomorrow.

GRISCOM GETS GOTHAM PLUM.

Former Ambassador to Italy Is Elected Head of Republican County Committee of New York County.

New York, Jan. 31.—Lloyd C. Griscom, former United States ambassador to Italy, was formally elected president of the Republican county committee of New York county tonight, succeeding Herbert Parsons, resigned. He previously had been selected by a special committee. Mr. Griscom is strictly a "silk stocking" politician. His selection was made with a view to placing a high class man in the position.

OBITUARY.

ELLIOTT, H. CURTISS—The funeral services over the body of the late mine president will be held today at the residence of H. P. Elliott, 448 Oakwood boulevard. A number of Masonic orders will have charge. Interment will be at Woodlawn cemetery, New York city. Mr. Elliott met death in an Alaska snowslide. The body was brought to Chicago on Sunday by his widow, his brother, A. J. Elliott, his former partner, C. G. Hubbard, and A. H. Barry.

WILLIAM A. PAXTON of Omaha, Neb., only heir of the Paxton estate, estimated at $10,000,000, is dead of pneumonia. He attended the theater Friday night and was around town Saturday. He was taken ill Saturday evening and lived only forty-eight hours. He was 43 years old. He was the only child of the late William A. Paxton, one of the Omaha pioneers and founder of the Omaha Union stockyards.

THE REV. C. BRAITHWARTE of Chicago, a second cabin passenger on the Laurentic, which arrived at New York yesterday, died on the voyage of dropsy and heart failure. He was 66 years old.

NEWS PURELY PERSONAL.

DAVID R. FRANCIS, former governor of Missouri, has accepted the first vice presidency of the Southern Commercial congress and a membership on the executive committee.

WILLIAM FORTUNE of Indianapolis has been elected president of the new long distance telephone company, James S. Bailey Jr. of Toledo, having resigned.

LESLIE COMBS of Kentucky will be reappointed minister to Peru.

PROF. SAMUEL HAYES, member of the Iowa university law faculty for twenty years, has been placed on the list of the Carnegie foundation.

RICHARD OLNEY of Boston, former secretary of state, has recovered from a serious illness.

WILLIAM H. MOODY, associate justice of the supreme court, continues to improve after a long illness from rheumatism.

SLIGHT BALM FOR CORPORATION WOE

Taft and Cabinet Probably Will Not Overrule Publicity Clause.

WAIT ON SUPREME COURT.

Congress Will Not Take Up Repeal for Fear of Reopening Tariff Issue.

Washington, D. C., Jan. 31.—[Special.]—Save by administrative regulation there can be no relief for the corporations from the operation of the publicity paragraph of the corporation feature of the Aldrich law.

President Taft and his cabinet will consider tomorrow the advisability of such regulation, but it is extremely doubtful if they can take action sufficiently comprehensive to give any comfort to the business institutions affected. In view of the order of the Supreme court today in expediting the hearings on cases involving the constitutionality of the corporation tax, it was suggested that in some way the corporations might be relieved from the necessity of making returns on March 1, and might wait until after the court had rendered its decision. The leaders in congress are opposed to the consideration of any such legislation, for the reason that it might lead to the reopening of the entire tariff question.

Sereno E. Payne, chairman of the ways and means committee, sees no chance for a repeal of the corporation tax.

Fears to Reopen Tariff Question.

"We cannot undertake the repeal or revision of that tax, or of the publicity clause enacted in connection with the tax, without bringing the whole tariff question into congress," said Mr. Payne. "The corporation tax is an essential part of the last tariff bill, and if we take that up attempts will be made forthwith to precipitate another general revision of the tariff. I have explained this situation to the gentlemen who have asked that the corporation tax be taken up and have asked them whether they preferred the tax or another tariff revision. They voted against tariff revision."

This is the situation which John M. Glenn, secretary of the Illinois Manufacturers' association, faces in his efforts to obtain repeal of the corporation tax. He has labored with Congressman Boutell and has been encouraged by information from Mr. Boutell that the revenues are coming in faster than was anticipated. Thus, as Mr. Glenn sees it, the occasion which prompted the enactment of the corporation tax no longer exists. And this will constitute one of the chief arguments which will be advanced by Mr. Glenn and his co-laborers in behalf of the repeal of the tax.

Think Congress Fears President.

But the impression which has been made upon Mr. Glenn and his associates is that however great may be the willingness of congress to come to their rescue the men on the hill are deterred by what they believe to be the attitude of the president. And it now transpires that the corporation representatives have received little real consolation at the hands of Mr. Taft. They are looking forward to a discussion of the issue at the cabinet meeting, but the indication is that the scope of that discussion will not be sufficiently broad to meet their views.

The president in his recent interview with Mr. Glenn, did not tell him that complete suspension of the publicity act by executive order was within the probabilities. What the president did offer to do was to issue an executive order whereby secrecy would be insured during the early stage of handling the corporations' reports. But there is no indication that the president has given up his conviction that the final reports, giving a few of the most important facts about corporate business, should be made public.

It is possible the cabinet will take up the advisability of completely suspending the publicity section. But serious consideration probably will go no further than the proposal to suspend operation of the publicity section until after the Supreme court has passed upon the constitutionality of the tax.

Say Taft Hasn't Played Fair.

One of the arguments which is being made in behalf of repeal concerns itself with the alleged mistreatment which the corporations have had at the hands of the present administration. The representatives of the corporations are telling members of congress about letters which they say they received from Frank H. Hitchcock, then chairman of the Republican National committee, following the nomination of Mr. Taft.

They assert that Mr. Hitchcock told the officers of the corporations in letters that, while the law forbade contributions from corporations, it did not forbid contributions from the executive officers of corporations. This was accompanied with a more or less definite invitation to contribute.

The executive officers sent the cash along, and it is asserted that in most instances the amounts were charged against the corporation's funds. And then, these representatives lament, Mr. Taft took the first opportunity to give the corporations a body blow.

TAFT MAY COME TO CHICAGO.

Promises to Consider Irish Fellowship Club's Invitation to Banquet on March 17.

Washington, D. C., Jan. 31.—[Special.]—President Taft has promised to consider the invitation of the Irish Fellowship club of Chicago to attend its banquet on March 17. In receiving this invitation today the president was taken by storm by seven Chicago Irishmen and Senator Lorimer, who was admitted to the conference because, though he is of Scotch descent, he is the father of an Irish family.

The president's famous smile loomed up when Senator Lorimer began introducing. It began when the name of former Judge Elbridge T. Hanecy came out, expanded a little when Michael J. Faherty was presented, kept on broadening as Alexander Sullivan shook the presidential hand, and widened with the presentation of Albert J. McKenna and John McGarry. In the offing were Congressmen Madden and Mexley, both Irish.

These men, explaining that they were a committee from the Irish Fellowship club, promised to make the president the best kind of an Irishman if he would join their festivities in Chicago. The president acknowledged that nothing on earth would please him so much as to be an Irishman because it had always been his ambition to be a Chicago policeman.

Voliva Not to Live in Shiloh House.

Overseer William Glen Voliva is not to occupy the residence at Zion City, built by Dowie and known as Shiloh ouse, title to which the present overseer will acquire in a few days, and for which he will pay $23,719. Voliva says he has made arrangements to rent the property for $75 a month.

CARTER DEFENDS POSTAL BANK BILL

Montana Senator Says Purpose of Measure Is to Encourage Thrift.

HEYBURN IS A TARTAR.

Idaho Man Attempts to Uncover Several Weak Points and Receives Prompt Replies.

Washington, D. C., Jan. 31.—Senator Carter today delivered his speech in support of the postal savings bill.

The bill now before the senate provides that the system be directed by a board of trustees to be composed of the secretary of the treasury, the postmaster general, and the attorney general, which board shall report to congress at the beginning of each regular session.

Every postoffice authorized to issue money orders and such others as the postmaster general may designate are to be postal depositories.

Any person over 10 years of age is eligible to make a deposit, although no account of less than $1 can be opened, and no person may deposit more than $100 in one calendar month or more than $500 altogether, not counting therein accumulated interest. Interest is to be at the rate of 2 per cent a year.

Should Limit Board Authority.

Senator Heyburn propounded a number of questions to Mr. Carter which were intended to elicit the fact that there was no effort in the bill to define the methods of withdrawing money by depositors or by the government from the banks when once deposited in them. He indicated an opinion that the board of trustees provided for by the bill had been given too much authority.

Mr. Cummins agreed with Mr. Heyburn and expressed the view that if there was no provision preventing a general withdrawal of the savings funds from the banks and their concentration in any one locality, the measure would be defective.

Mr. Carter declared that the bill would be found sufficient to meet all emergencies.

Discussion Is Animated.

Mr. Heyburn also contended for a restriction in the bill which would insure the keeping of the deposits of any community in that community. There was a prolonged exchange of views between the western senators, which at times was animated.

Answering numerous objections which have been made to postal savings banks, Senator Carter asserted that they would not be a menace to the present banking system of the country, "that the commercial banks, even if they were sufficiently numerous, could not reach the people in the rural and sparsely inhabited districts whom the postal banks are designed to benefit.

The postal depositories, he declared, would encourage thrift, would bring into circulation much money now kept in hiding, and would impel foreigners, who now send much of their savings home for deposit in savings banks in their own countries, to place it in the care of this government.

INJUNCTION PLAN IN COLD STORAGE

(Continued from first page.)

not issue merely because they are industrial disputes.

The president holds that the man who has a business which is being unlawfully injured is entitled to the remedies which the law always has given him, no matter who has inflicted the injuries. Otherwise class legislation, unjust in principle, would result, he holds, and he apprehends that such legislation might sap the foundations of free government.

Taft Against Democratic Plan.

The Democratic platform also provided that in prosecutions for contempt in the federal courts where violation of the order constituting the contempt charge is outside the presence of the court there shall be a jury trial. Mr. Taft believes the effect of such a condition would be to weaken the power of the courts in the enforcement of their lawful orders and he will not permit it. Indeed, if congress should pass a bill containing a provision of this character he would veto it. He holds that such a measure would be an insidious attack upon the judicial system of the country, and he is determined not to be a party to anything of the kind.

The house judiciary committee has given no attention whatever to this important matter, and its chairman, Richard Wayne Parker of New Jersey, could not indicate today whether his committee would act or not. He quoted the elder Vanderbilt's saying: "Don't sell anything you haven't got," as an explanation of his inability to give any information as to the status of the president's anti-injunction proposition.

PRESIDENT TAFT VISITS WITH WASHINGTON NEWSPAPER MEN

After Short Chat with Scribes He Takes Walk Along Streets and Inspects the Store Windows.

Washington, D. C., Jan. 31.—Talking as if he were merely a friend who had dropped in for a short chat and not the president of the United States, William Howard Taft today revealed much of his personal side to the newspaper men of the national capital at an informal reception given him at the National Press club.

Prepared for a stroll along Pennsylvania avenue and several of the other busy thoroughfares of the city, which he took after he left the club, the president declared he found much pleasure in walking and looking in the shop windows. He said he enjoyed seeing some persons give him a long look and then look away, while the next person would give a second look, then poke his companion in the ribs, "and in the dignity paid by Americans to high office, call out, 'Hello, Taft!'"

Speaking of the White house life and duties, the president said there was a "sense of isolation" in life there, that "nobody just drops in on one in a neighborly way, but all the callers come by engagement."

Have we peeled off our overcoat prices?

Well—rather!

824 Rogers-Peet Winter overcoats drop! Bang!!

All our regular and fancy coats

188 were $22
72 were $20
97 were $18
$15 now.

146 were $30
65 were $28
40 were $25
$20 now.

74 were $35
106 were $32
36 were $30
$25 now.

TO-DAY'S THE DAY!

F. M. ATWOOD,
Rogers, Peet & Co. Clothing, Hats and Furnishings.
Corner Clark & Madison.

Catalogue for 1910
Vaughan's Seeds 84 & 86 Randolph St.
Catalogue Free

Dittmann's BEST EGGS

The Flanders "20" Is Here

This is the car the automobile world has been talking about for several months past—the car whose announcement created a sensation that has never abated.

This is the car rival dealers told you would not be ready for deliveries this season.

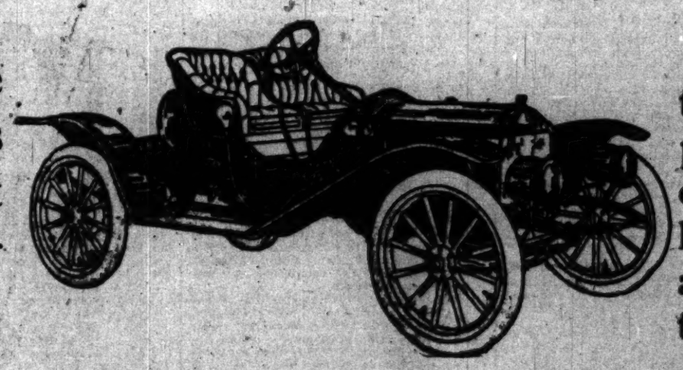

This is the car they said could not possibly be made according to our published specifications and sold at the advertised price—$750.

This is the car—but what's the use? They don't throw sticks at trees that have no apples on. There were excellent reasons why competitors should try to disparage this car. You will understand when you have seen it.

Come in to-day—that is, if you want a spring delivery—and see for yourself. Then say whether the reality does not actually surpass our promises and your fondest expectations.

Chicago E-M-F Company

Sole Distributers for this Territory

2031 Michigan-av. - - - - - - Telephone Calumet 4278

NOW IS THE TIME TO

Spray and Trim Your Trees and Shrubs.

Don't let it go too late because they should be cared for now. Send for our man.

Send for our Catalog of Shrubs, Trees and Plants. Look it over and make your selection now.

Phone Us—Lake View 557

Wittbold FLORIST

737-739 Buckingham Place, Chicago

Have we peeled off our overcoat prices?

Well—rather!

824 Rogers-Peet Winter overcoats drop! Bang!!

All our regular and fancy coats

188 were $22
72 were $20
97 were $18
$15 now.

146 were $30
65 were $28
40 were $25
$20 now.

74 were $35
106 were $32
36 were $30
$25 now.

TO-DAY'S THE DAY!

F. M. ATWOOD,
Rogers, Peet & Co. Clothing, Hats and Furnishings.
Corner Clark & Madison.

Catalogue for 1910
Vaughan's Seeds 84 & 86 Randolph Street
Catalogue free
Dittmann's BEST EGGS

ere

lking about for
reated a sensa-

This is the car
said could not
bly be made ac-
ing to our pub-
ed specifications
sold at the adver-
price—$750.

throw sticks at
asons why com-
derstand when

ivery—and see
ctually surpass

Calumet 4278

GLAVIS REVEALS WAR ON GARFIELD

Says He Was Informed Land Interests Forced Former Secretary Out.

NEW BLOW AT BALLINGER

Accused of Aiding the Alaskan Claimants While Official of Government.

Washington, D. C., Jan. 31.—[Special.]—Louis R. Glavis, deposed special agent of the land department, today continued his testimony before the Ballinger-Pinchot investigating committee of congress. Among other things, Glavis said that Secretary Ballinger, while commissioner of the land office, had appeared before committees of congress and by his testimony had favored a bill which would have validated all the coal entries in Alaska. Of the 800 or 900 claims there, Glavis said, he had reported favorably only on twenty-one. Glavis said that if the patents had been issued 5,200 acres of coal lands would have gone to the Cunningham group.

A new feature was given to the inquiry when Glavis testified that Donald A. Mackenzie, a personal friend of Ballinger had told him that the reason James R. Garfield was not retained in President Taft's cabinet as secretary of the interior was because of his antagonism to the Alaskan coal claimants. Glavis said he made an affidavit containing this interview, but denied he regarded it as a reflection upon President Taft or that he intended to use it as an attack upon the president.

Glavis was still on the stand when the inquiry was adjourned until Friday, at which time he will resume his testimony.

Tells of Dennett's Supporters.

Representative Graham of Illinois and Senator Fletcher of Florida, both Democrats, alternately took up the examination of Glavis at today's hearing. Glavis' attention was called to the fact that on Saturday he had testified that Dennett was anxious to have influential support to be reappointed commissioner of the land office. He was asked whose support Dennett had.

"I understood he had Representatives McKinlay and McLachlan of California and Representative Kinkaid of Nebraska behind him," replied the witness.

"Were any of these claimants under the Cunningham group?" he was asked.

"No," he replied, "they were all in the Green group."

The witness said he had learned also in a letter from H. H. Schwartz that Senator Guggenheim also was supporting Dennett.

Answering questions by Senator Fletcher, Glavis said Mr. Ballinger while commissioner of the land office appeared before congressional committees in 1907 and favored a bill which would have validated all the coal entries in Alaska. Of the 800 or 900 claims there, Glavis said, he had reported favorably only on twenty-one. Glavis said that if the patents had been issued 5,200 acres of coal lands would have gone to the Cunningham group.

Thinks Ballinger Gave Aid.

Senator Fletcher took the witness back over a large part of his testimony.

"What did Ballinger have to do with the Cunningham affidavit of Sept. 4, 1908?" asked the senator.

"That is the one he prepared," said Glavis; "at least I believe he prepared it, though I don't know of my own knowledge."

"What reason have you for believing it?"

"The backing of the affidavit had the name of Ballinger's law firm on it, and Schwartz told me."

"Now, as to the conversation you had with Ballinger when he requested you to discontinue your investigation until after the election of 1908, what did he say?" asked Senator Fletcher.

"He didn't ask me to discontinue, for I had not resumed. I told him I had been detailed to take up the Alaska cases again, and he said he wished I would not because men like H. C. Henry and C. J. Smith, who had been liberal contributors to the campaign fund in the past, were angry and holding off because their claims had not been patented."

"When did you first call in the forestry service?" Senator Fletcher inquired.

"I sent a telegram to Law Officer A. C. Shaw of the forest service July 16, 1909."

"Didn't you think it incumbent upon you to consult your superiors before taking that action?"

"No, sir, not under an agreement that had been reached between Secretary Garfield and Secretary Wilson."

"Why did you telegraph Shaw?"

"Because I wanted the hearings in the Cunningham cases postponed."

"Do you know a Donald R., or Donald A. Mackenzie?" asked Senator Fletcher.

"Yes, sir, I think it is Donald A.," said Glavis.

"What relation did he bear to Commissioner Dennett and Secretary Ballinger?"

"He was friendly with both."

Says Garfield Was Opposed.

The witness then told of the conversation he had with Mackenzie in which the latter said the reason why James R. Garfield was not in President Taft's cabinet was because of his antagonism to the coal claimants in Alaska.

"Did he tell any other reasons why Mr. Garfield was not in the cabinet?" asked Representative Olmsted.

"No, sir."

Senator Root here entered vigorously into the examination.

"To whom did Mackenzie make this statement?" he asked.

"To Special Agent Jones and myself. We made an affidavit to that effect."

"Why did you make an affidavit?"

"I thought it would be worth remembering in the further investigation of these cases if we had to call Mackenzie as a witness."

"When did you make that affidavit?"

"In September, 1909."

"After you had seen President Taft?"

"Yes, sir."

"Have you a copy of it?"

"No. There may be a copy in the forestry service. I left one also in the office at Seattle."

"Did you send any other papers to the forestry?" asked Senator Nelson.

"Yes, sir. I sent them copies of papers and affidavits."

Denies Any Attack on Taft.

"Don't you know those papers are confidential?"

"I sent them for the official use of the forest service in their investigation."

Glavis added it always had been the practice to furnish copies of papers to the forestry in all cases where the department was sued.

"You did not make this affidavit with the idea of attacking President Taft?" asked Senator Root.

"No."

"Did you think it would aid the president?"

"I didn't know; I didn't think it would injure him."

"Who is this man Mackenzie?" asked Representative Madison.

"He is interested in the Dalton group of claims in Alaska and is known among the agents as a lobbyist here in Washington."

Glavis was questioned closely as to why the statement as to Mr. Garfield made such an impression upon him.

"Did you regard Mackenzie as a man of importance enough to speak knowingly of such matters?" asked Senator Root.

"I knew he had been successful in getting things through congress."

"Was Mackenzie a friend of President Taft?"

"No, sir."

Senator Fletcher asked the witness if he knew of the Alaska cases far toward the end of two years and that he had "habitually procrastinated," as charged by Attorney General Wickersham. He replied that he was placed in charge of the work in December, 1907, and was out of the service before two years were up. He pursued the work diligently, he said.

Noonday Rest Club Members Who Will Give Play.

[From photographs taken for THE TRIBUNE.]

MISS KELLA G. MOONEY. MISS ELLEN STREAM.

MISS J. R. HAWKINS. MISS EMMA DOESERICH. MRS. ALICE WOOD.

MISS HARRIETT MARSHALL. MISS HARRIET METCALF. MISS MARY LEE TOWNSEND.

MISS MARY LEE TOWNSEND.

A play in three acts will be given tonight at the Noonday Rest club of the Kilo association, 12 Monroe street, when "Cranford," Mrs. Gaskell's novel, dramatized by Margaret Merington, will be presented by a cast of amateurs, all members of the club.

The performance will be given under the management of Mr. Ernest Vosbury of the association, and among those in the cast are Miss Nelly Hopkins, Mrs. C. M. Marshall, Miss Ellen Stream, Mrs. George Wood, Miss Mary Lee Townsend, Miss Marion Metcalf, Miss Emma Doeserich, and Miss Ella G. Mooney.

The costumes are in the styles of the beginning of the eighteenth century and are the work of the players.

A second performance of the play will be given Saturday night at the club's quarters by the same cast.

HARMAN'S BODY ESCAPES DIRK

Daughter Says Embalming Will Answer Contemplated Purpose

CREMATION NOW THE PLAN.

Long and Remarkable Career of Opponent of Legal Marriage.

Moses Harman's request in his will that his body be kept at least three days after death and that a dagger should then be driven through his heart to prevent the possibility of his being buried alive will not be carried out.

"If father made any such request in his will I know nothing of it," said his daughter, Lillian Harman, yesterday at her residence, 1532 Fulton street. "At any rate, I have telegraphed to Los Angeles to have the body embalmed and will start for that city tonight."

"Will he be buried without a coffin, as he requested?" she was asked.

"I think the body will be cremated if there is a crematory there. His only opposition to a coffin was his desire to have his body return to its original elements as soon as possible. He believed in cremation and his will was written long before cremation became common."

"Will the publication of his magazine, the American Journal of Eugenics, continue?"

"I think it will—temporarily at least. The February number was ready for the press at the time of his death."

"And the dagger?"

"O, I am sure father had too much regard for the feelings of others to make such a request."

Advocate of Free Motherhood.

In the death of Harman at Los Angeles last Sunday America lost one of its most picturesque fighters for an unpopular cause. Mr. Harman was a strenuous and persistent advocate of the abolition of institutional marriage, which he contended made slaves of women.

He was born in Pendleton county, Virginia, on Oct. 12, 1830. He was educated in a Methodist academy and for several years was a school teacher. Before he was 20 he was licensed by the Methodist church to preach. In 1859 he renounced the Methodist faith and declared himself a pantheist.

Twenty years later he established a free thought paper at Valley Falls, Kas., called the Vindicator. He had been an ardent abolitionist, and in a few years changed the name of his paper to Lucifer the Light Bearer, and made it an advocate of the freedom of motherhood. He contended that the bottom of all slaveries is "the slavery that breeds slaves—namely: the slavery of the mothers of the race to their husbands."

The term "free lover," which was applied to him in contempt of his teachings, he accepted as a compliment. He contended that there can be no love except free love.

Comstock Gets After Him.

"Are you a free lover?" he was asked once at a convention of the American Secular union by a man who opposed his teachings.

"Yes," Harman promptly replied. "What kind of a lover are you?"

His discussions in his paper aroused great opposition and Anthony Comstock was not long in getting on his trail. Although Harman's own editorials always were couched in proper and inoffensive language, some of the contributors to his paper were not so refined in their expressions. Believing thoroughly in freedom of expression, Harman refused to expurgate these communications and published them even when the views expressed by the writers differed from his own.

His fidelity to what he regarded as the sacred right of free expression caused him to be sent to the federal penitentiary twice on conviction of sending improper literature through the mails.

ALDRICH'S SON WEDS AGAIN.

Member of Rhode Island Senator's Family Marries New York Millinery Designer.

Boston, Mass., Jan. 31.—[Special.]—Divorced but seven months, Edward Burgess Aldrich, eldest son of Senator Nelson W. Aldrich of Rhode Island, has taken a new wife. She was Miss Lora Elsie Lawson, a millinery designer in New York. His first bride was Miss Mary Larned Dorance, a member of one of the wealthiest families in Providence.

News of the wedding did not become public until today, when it was confirmed by Stuart M. Aldrich, a brother of the groom.

Mrs. Mary Larned Dorance Aldrich obtained a divorce from Senator Aldrich's son on the ground of nonsupport. Aldrich did not contest the case.

STIRRING VIEWS OF FOREST ARE GIVEN AT A BANQUET.

Directors of International Fish and Game Exposition Witness Show the Public Will See Later.

"The call of the wild" thrilled through the Florentine room of the Congress hotel last night, stirring the hearts of wealthy Chicago business and professional men gathered around a banquet table.

Herds of buffalo rushed before their eyes, trout and salmon leaped in wilderness streams, caribou and moose swam lakes and crashed through forest underbrush a few yards from where they sat, and pheasants grouse, and wild duck flew over their heads. Though all this happened in a tense silence, the Chicago men heard the summons and resolved to answer it.

All of this was preliminary to the International forest, fish and game exposition to be held in Dexter pavilion from March 19 to April 2. Those who saw the wonderful motion pictures of wild game made by "camera hunters" plan to bring the wilderness to Chicago that others may understand it and that through their knowledge and interest laws may be passed for the protection of wild creatures.

There was a moral in most of the pictures shown his fellow directors by Richard E. Follett, vice president and general manager of the exposition. The largest herd of buffalo in the country was shown to be in the White mountains of New Hampshire. The attitude of the true sportsman was demonstrated when Mr. Follett was seen to hook and land a fifteen pound salmon only to throw him back in the river because not needed for food.

The professional hunters of Newfoundland were shown bringing in their mercenary kill of several hundred caribou, slaughtered solely for their heads.

Among the directors present were Stanley Field, Arthur Meeker, H. E. Poronto, O. T. Henkle, John A. Spoor, Dr. E. C. Dudley, F. C. McDonald, W. S. Manns, Homer A. Stillwell, Ruthven Dean, Marvin Hughitt Jr., William L. Wells, E. O. McCormick, V. Evans, Walter L. Fisher, and John P. Hopkins.

The pictures were a few of those taken by Mr. Follett on his "camera hunts," which will be shown at the exposition.

Former Lake County Official Is Dead.

Dr. Amos S. Watterman, Lake county's first county clerk, formerly master of chancery of Lake county, and the first county clerk to officiate as clerk of the board of supervisors after the county went into township organization, died from old age at the county poor farm Sunday night. He was 87 years old.

WOMEN'S POOLROOM CLOSED

New York Brokers Quit Serving Fair Sex with Tickers.

MANY EXPRESS REGRETS.

Customers, Caught in Flurry, Mourn Their Heavy Losses.

New York, Jan. 31.—[Special.]—J. F. Pierson Jr. and Co., bankers, brokers, and members of the New York stock exchange, closed the part of the offices they maintained exclusively as a parlor for women customers at 27 West Thirty-third street today, with regrets on the part of its feminine clients.

Mrs. Edith R. Cleaver tells a pathetic story of how she passed show windows filled with beautiful marked-down clothes and was lured in the women's brokerage offices. She invested $3,000 in Rock Island and was caught in the flurry. When the firm closed its offices her little fortune dwindled down to $5.84.

"There were many amusing and pathetic scenes around the ticker," said Mrs. Cleaver. "When the market broke one woman artist fainted. One after another the pretty lambs were shorn. They disappeared, sadder but not wiser.

"There was only one thing that made any member of the women's brokerage office really unpopular," added Mrs. Cleaver. "That was to be bearish in this market. That was construed as wishing misfortune to the others, for like all lambs we were long of stocks."

FALSE SAPPHIRES ON MARKET.

New York Dealers Warned That Manufactured Gems Are Coming Over from France.

New York, Jan. 31.—[Special.]—Maiden Lane dealers in precious stones have been warned in cable messages that a new kind of artificial sapphire made in Paris is on its way to New York and will be here in a few days. The dealers now fear the trade in natural sapphires may be thrown into confusion as a result.

HOLLAND TO TAKE THE STAND TODAY

Prosecution Rests Its Case in the Jury "Fixing" Trial After Clashes.

HEARING IS ANIMATED.

Judge Tuthill Gives Short Answers to Aspersions of Attorneys.

The state rested yesterday afternoon in its prosecution of John J. Holland, Willis J. Rayburn, and Nicholas Martin on jury "fixing" charges. Without making the usual motion to take the case from the jury for want of sufficient evidence, the defense of Holland will proceed this morning. Holland will take the witness stand in his own defense.

"I don't want the case taken from the jury," said Holland. "I want an acquittal, and that's what I'm going to get."

Charles E. Erbstein, Holland's counsel, called the former jury commissioner to the stand when Assistant State's Attorney Northup rested his case, but Judge Tuthill adjourned court until this morning.

Mr. Northup clashed with Judge Tuthill repeatedly. "Creatures of the judges" was a term applied to the jury commissioners by the prosecutor in the heat of discussion with the court, but he took it back and changed the word "creatures" to "appointees."

Assistant State's Attorney Crowe also disagreed with Judge Tuthill, criticising him for commenting on the evidence. The court informed the prosecutor that no advice from him was needed by the bench.

Northup's Request Is Refused.

"In view of the fact that the witness, Chief Clerk Roswell H. Mason, is to some extent interested in these charges, and testified before the grand jury and judiciary committee, and in view of the fact that the state cannot vouch for the truthfulness of his statements," said Mr. Northup at the opening of court in the afternoon, "we asked that he be called as a court's witness that he may be cross examined by both sides."

"I refuse to do it," replied Judge Tuthill, shortly. "I see no reason for it."

Mason explained at some length the system of drawing jurors. He said that during the many years of his service in the jury office he had received lists of names from every commissioner except William A. Amberg, and found nothing irregular in any of the proceedings.

"Mr. Holland had many visitors at the office, didn't he? More than any other commissioner?" asked Mr. Northup.

"Yes," replied Mason.

"Is it not a fact that the visitors Holland had were anything but high class?"

Attorney James J. Brady of the defense objected, saying men did not have to be "dudes in appearance to be high class citizens."

"Sustained," said Judge Tuthill.

"It is true, isn't it," went on Mr. Northup, "that the proportion of names chosen from the town of Maywood and other suburbs was about four times greater than from the city of Chicago?" [last of emo

"I don't know about that."

Judge Takes a Hand.

"I don't think the proportion makes any difference," broke in Judge Tuthill. "It is known that the persons living in the suburbs are practically all English speaking, and they are best qualified to serve on juries."

"I didn't think your honor should characterize the testimony or make any arguments for the defense," said Prosecutor Northup.

"I'm making no arguments for the defense," came sharply from the court. "You are making repeated arguments to the jury in your questions, and I shall object to it in the future."

"Aren't you afraid you'll lose your job if you testify against Holland in this case?" Mr. Northup asked Mason.

Mason was directed by the court not to answer.

GIRL KIDNAPED? OR ELOPING?

Police Take Her and Man as They Board a Train.

ALLEGES THREAT TO KILL.

Parents' Lives in Peril, Says Milwaukee Young Woman.

Jennie Drosso, a 16 year old Milwaukee girl, and Joseph Orlando, whom she said she was accompanying because she feared he would kill her parents if she refused, were taken into custody by the police last night as they were boarding a train for the west. Orlando, who is 25 years old, said the girl eloped with him voluntarily, and that they intended to marry.

Chief Janssen of the Milwaukee police wired the Chicago authorities to look out for the couple. The report from Milwaukee was that the girl's parents had reported her disappearance, with the suggestion that she and Orlando had come to Chicago. They were getting on a California train at the Northwestern railway station when the police caught them.

At the Central station the girl said she was accosted by a strange woman as she was going to market in the afternoon.

"I know you," she told the police the woman said to her.

"I don't know you," the girl replied.

Says "Nice Man" Awaits Her.

"Yes, but I know you and I know where there is a nice man who wants to see you. You come with me."

The girl accompanied the woman and was taken to Orlando, whom she knew, and who according to her story threatened to kill her if she did not accompany him to Chicago and thence to California.

"Don't make any outcry or any noise or I will kill you," Orlando threatened," she told the police, adding:

"I am not afraid to die myself, but I was afraid if I refused to go with him he would kill my parents, for they do not like him and drove him from our house where he used to board.

"I am not in love with Orlando. I am in love with Edward Millard, a brakeman on the Baltimore and Ohio railroad, who runs from Pennsylvania to Chicago."

Asserts Girl Came Willingly.

Orlando denied that he had kidnaped the girl, saying she had accompanied him willingly. Sergeant Whitney said that the actions of the girl as Orlando attempted to lead her aboard the train did not indicate she was willing to accompany him.

The girl told the police that Orlando had taken her to friends of his at Grand avenue and Desplaines street, where he had forced her to substitute a gray dress for a red one she had worn from Milwaukee.

PEDDLERS LOSE THEIR FIGHT AGAINST LAW STOPPING CRIES.

Council Judiciary Committee Disposes of Attempt to Have Ordinance Reconsidered by Five to Three Vote.

By a vote of 5 to 3 the council committee on judiciary yesterday disposed of the attempt to allow peddlers to cry their wares in the streets and alleys. The vote ended a fight of many months.

Peddlers of every description—except Greeks, who, it is said, do not cry out their wares—grocers and butchers, men who work nights and sleep days, and one woman crowded into the committee room while the aldermen discussed the matter.

Ald. Powers spoke at length in behalf of the peddlers, pointing out that the ordinance is unconstitutional, class legislation, and "grossly unfair." He said it would put all the peddlers out of business.

A motion to allow the peddlers to cry out from 10 o'clock in the morning until 6 o'clock in the afternoon was lost. Unless the matter is brought up again the ordinance will stand.

Overtime Work

in the factory that is driven by steam power is not profitable. A large part of all the shafting and belting must be kept in motion—even though only a few machines be in actual use. The friction load eats up more power than the work itself.

Electric Power

from Central Station permits the use of a motor to drive a group of machines, or (as is often preferable) to drive each machine by an individual motor. All the power used goes to real work, and you pay for only the power actually used.

Commonwealth Edison Company
139 Adams Street

Wm. DeMotrook & Advertising Agency.

WHERE TO EAT.

KING WAH LO CO., 295-297 Wabash Av. Chinese and American Restaurant. Opened for Business Saturday, Dec. 18, '09. Public Invited.

CAFE STIFTER 202 Wabash Avenue RIVER VIEW A la carte RESTAURANT AND BAKERY Tempting Menus Popular Prices

ADVERTISE IN THE TRIBUNE.

Apollinaris
"THE QUEEN OF TABLE WATERS."
The Carbonate of Soda
which is its natural and chief constituent
is the sworn enemy
of Gout, Rheumatism and Indigestion.

THE real attraction in this sale of our fine overcoats, suits, trousers is not so much in the prices—$25 and $18; it's in what you get at those prices.

It's a very unusual thing to find at this time of the year a full stock of finest goods, Hart Schaffner & Marx best qualities, that can be bought at less than the usual wholesale prices; but here they are; all sizes, all styles, all fabrics.

These silk lined overcoats we are now selling at $25 are such garments as are commonly considered big value at $30, $35, $40, $45. The rich, soft kerseys and meltons; fine English and Scotch cheviots; fine imported vicunas, beavers, heavy worsteds; warmth-without-weight fabrics; with heavy, rich silk linings. Overcoats in all styles, auto coats, raincoats, medium weight overcoats; the finest made; now $25.

Suits of the highest grade, most of them silk lined; the new colorings and patterns, and fine blue and black weaves; grays, browns, black and white; $25 now for $40, $38, $35, $30 values.

At $18 another fine lot of smart overcoats, irene lined; the same good styles and models; a big range of choice in fabrics; the new colorings and patterns, grays, black, mixtures; heavy and medium weights; autocoats, ulsterettes, raincoats; all styles. They've been consistent values at $20, $22, $25, $28, $30; they're now selling at $18.

Many fine suits at $18 that have been $30, $28, $25, $22, $20; all the best patterns and colorings; in the varsity and dip front models; fancy weaves, 4th floor; blue and black on 5th floor.

You can buy a dress suit—evening, dinner, Prince Albert—at $35; they've been as high as $60; we're clearing our 1909 models.

Suits of fine, pure worsted, in all sorts of good fabrics and colorings; smart styles; every size; at $15; unusual values.

Young men get a good deal here now; overcoats and suits, $30, $28, $25, $22 values, at $18; and $21, $20, $18 values at $15; and $16.50, $15, $14 values at $10.

Trousers clearing in a big stock of fine ones; choice fabrics and weaves; $5 gets $9, $8, $7.50 values; $3.90 gets $6.50, $6 and $5 values.

The home of Hart Schaffner & Marx clothes John B. Stetson hats Manhattan shirts

Maurice L Rothschild

Specialists in good clothes for men and boys; and nothing else

Southwest corner Jackson and State

Many shortly selected Store Street Chicago Minneapolis St. Paul

WANTS TO BUILD CHICAGO HARBOR

President of Drainage Board Says That Body Should Have the Legal Power.

PROFIT IN POWER PLANT.

Message Shows Great Saving Last Year to Public Users of Electric Light.

Construction of the Chicago harbor by the trustees of the sanitary district as a fitting terminal to the drainage canal in Chicago is urged by Robert R. McCormick, president of the district board, in his annual message to the trustees.

On this point the message says:

"The legislature should pass such legislation as will provide a fitting terminal to the canal in Chicago. At all events, the legislature can have no valid reason for withholding from Chicago the right to legislate for a harbor which will preserve the present lake commerce and will provide for the transfer of freight from lake ships to river boats. I believe that this legislation should take the form of enlargement of the powers of the trustees of the sanitary district. In this way only can there be avoided a clashing of authority and awkwardness resulting from plural bodies exercising authority over the same subject matter.

"With the present canal extending far beyond the limits of Chicago, with the Evanston canal under construction northward, and with the necessity of building still another waterway to the south beyond the limits of the city, it seems impossible to turn the entire control of our waterways over to the Chicago city government, and then, by process of elimination, we have nothing left but the officials of the sanitary district."

More Improvements Are Urged.

The improvement of the Desplaines and Illinois rivers between Joliet and Marseilles so that they may be navigated is advocated in order to increase navigation in the drainage channel.

"Open up this stretch at whatever depth you will," is the suggestion. "The man who will be for no canal unless it is for a given size has no more intelligence than the man who would be opposed to any but a four track railroad.

"Construct the dams at Brandon's road, Dresden island, Marseilles, and Utica; erect the power houses, put in the machinery, build the transmission lines, and sell the power so as to obtain the maximum income as early as possible.

"Where excavation is necessary, do as much excavating as will allow boats navigating the Illinois river below Ottawa to navigate to Chicago."

The report urges the removal of the center pier bridges from the Chicago river and the construction of movable bridges over the drainage canal. It points out the policy pursued in widening the river by the purchase of the entire property of the Iowa and City elevators and reselling the land not used advantageously as a means of saving expense. Provision must soon be made for a dredging equipment, it says, because the canal is beginning to fill with sediment.

Profit from Power Plant.

With regard to the success of the power plant of the drainage board, the report says:

"The mushroomlike but substantial growth of the electrical department of the sanitary district will challenge comparison with that of any power plant, public or private, in the world.

"The complete figures of the electrical department for the year 1909 are not yet at hand, but from such figures as we have we know the net profits are not far from $194,000. These profits have been earned in spite of the fact that current is furnished by the sanitary district to the public bodies which have chosen to purchase its power at prices approximating 20 per cent of the market price for electricity and 30 per cent of the cost of producing current by steam."

The following tabulated statement of public savings to municipalities and public bodies for 1909 is submitted:

City of Chicago for light	$200,000
Lincoln park board, for light and power	5,765
West park board, for light	9,000
Morgan Park	2,000
Blue Island	14,000
Berwyn	600
Cicero	1,500
Cook county hospital	1,200
Isolation hospital	200
Total	$234,265

Certain benefits are confidently counted on which will add $184,000 to the savings of public institutions in 1910.

Insists on Uniform Rates.

Discussing the competition with the Commonwealth Edison company and reports of discrimination in rates the message says:

"Our contract agents assert with great emphasis that the Commonwealth Edison company gives lower rates to consumers who have the opportunity to buy current of the sanitary district, than it gives elsewhere. They assert, furthermore, that the Cosmopolitan Electric company is now offering current at prices below those of the Commonwealth Edison company, and that, where the Cosmopolitan Electric company, having obtained contracts, is unable to furnish service, this service is furnished by the Commonwealth Edison company. I have as yet been unable to verify these assertions.

"If a reduction in price is to result over the entire territory, every one is to be congratulated at the great result obtained through competition of the sanitary district. On the other hand, if the low rates are to exist only at points of competition with the sanitary district; there will result a great discrimination which, if practiced by the Commonwealth Edison company, can be stopped by the city authorities, and if accomplished by an agreement between the two companies, is a matter for the attorney general."

Advises Truth in "Ads."

Honesty and correct statements of facts in advertisements were declared by C. W. Post last night to be among the duties of advertisers to the public. He spoke at the housewarming of the Chicago Advertisers' association following a banquet given by the association at its clubrooms, 118 Monroe street.

WOMAN owes it to herself, her family and posterity to be beautiful—well kept teeth lend an added charm of beauty to the face

Dr. Lyon's
PERFECT
Tooth Powder

cleanses, preserves and beautifies the teeth, prevents tooth decay and imparts purity and fragrance to the breath.

DEATHS.

[For other death notices see page 17.]

GAULT—J. G. Gale, Saturday, Jan. 29, 1910, aged 57 years. Funeral services Tuesday, 10 a. m., at Ludlow's undertaking establishment, 410 E. 47th st.; interment at Elmwood cemetery.

BLAST HOPES OF HAWKSHAW KIRBY

(Continued from first page.)

she could easily prove who she was. She showed her teeth voluntarily, and they were all there except for a gold cap on the upper left hand side.

Comes from Fort Madison, Ia.

She said she came from Fort Madison, Ia., that her maiden name was Vallie McHenry, and that she had married one E. A. Casey. She has told Gustavus Kirby that her husband was dead. After some persuasion she posed for a picture as the most effective means of proving to every one that she didn't look like Mrs. Gunness.

Ball shook hands with her and told her that he knew Mrs. Gunness personally and warmly assured Mrs. Casey that she bore no resemblance to her at all.

When the returning party came in sight of Robert Tait's house, where Chief Sleuth Kirby nervously was awaiting developments, they saw Sam, the eagle eyed detective, cautiously peering around the corner of the house. He was looking searchingly at the bobsleigh for the fat figure of a woman, but he was "doomed to disappointment." A look of dejection came over him and he shouted; "Didn't you get her; wasn't it her?" When Ball shouted back that it wasn't, he said; "Well, that beats me."

Says He'll Get Her.

To all further explanations he simply replied: "Ya-as, ya-as, ya-as, I don't care anything about that, I'll get her."

Then he relapsed into silence which he maintained during the long ride back to Willmar. Arrived there, he paid for the sleigh, took Samuel Ball over to the railroad station, bought his return ticket to Laporte, and finally announced he was going to the hotel to get some sleep. Sleep was something he badly needed, because for three days and nights our hero has been rushing about arranging the details of his great capture, stopping neither to eat nor sleep.

A tall, strong figure, clothed in a long cloth overcoat, and over that a full length fur overcoat, with a derby hat set firmly on the back of his head, Samuel Kirby has made a picturesque spectacle and given the town something to talk about more exciting than anything that has happened since Peter Bonde was elected sheriff on the straight Prohibition ticket.

He has dashed madly from each arriving train to the sheriff's office, then to the county attorney's, demanding a warrant for Mrs. Casey, all the time reproaching the officials for their inactivity. His zeal and physical endurance have been something astonishing, amusing as they were.

Plows Through Deep Snow.

After hours of activity, such as these mentioned, he would jump on a train, ride to Kandiyohi, watch, and run six miles through the snow to his brother's farm, so as to keep watch on that woman, who was "a slick one," and then walk back to Kandiyohi and catch a train for Willmar, to repeat the doings of pestering the sheriff and county attorney. He covered the six miles from Kandiyohi to his brother's place on foot in one hour.

Last night before the arrival of Ball, whom he expected even then on every train, he was running madly from railroad station to hotel and county attorney, to sheriff, to restaurant, all the time clothed in his two immense overcoats.

The perspiration which steamed off of his head and face was turned into white frost on his hair and mustache, and he made a pitiful figure of misguided zeal.

Officials Are N. G.

"If there were any officials around here who were any good I wouldn't have to do this all myself. What are they for anyhow? I never see such kinds of actions. But I know their game, and I'll show 'em."

He still thinks there's been a game put up on him and is particularly sore at Samuel Ball.

"What do you think of a fellow that will do that way after I'd pay his way here?" he said dejectedly.

Gustavus Kirby sold his farm the other day for $18,000 and is going to California. Mrs. Casey and Robert are going, too, and so the great Kandiyohi mystery will end in every one being happy ever afterwards except Samuel Kirby.

HOTEL MEN MEET IN CHICAGO.

Convention Plans Organization of East and West to Stop Fraud by Patrons.

A national hotel men's association, modeled after the National Bankers' association and having for its purpose the prevention of frauds, will be the outcome of a convention of hotelkeepers which began at the Palmer house yesterday. Hotel men are organized in the Northwestern, Western, and Southwestern associations, but the men of the east never have banded together. The present idea is the amalgamation of the three organizations.

SHERMAN ROASTS DEEP WATERWAY

Former Lieutenant Governor of Illinois Makes a Hit in New York Speech.

TALKS TO AUTO CLUB.

Declares Legislators Are Mostly the Mistakes of Excited Populace.

New York, Jan. 31.—[Special.]—The Automobile club of America imported a middle west statesman in a frock coat to be its guest of honor at its annual dinner tonight at the Waldorf. He was former lieutenant governor of Illinois, Lawrence Y. Sherman, and he has a low and unfavorable opinion of state legislatures and inland waterways.

Before he had been speaking five minutes he had them shaking the chandeliers with cheers and jumping up all over the room to shout and wave their napkins. Most of the men at the guest table were used to all the fifty-seven varieties of oratory, canned and otherwise, but Mr. Sherman sprang a new variety. E. H. Gary, in the toastmaster's seat, Cornelius Vanderbilt, Col. John Jacob Astor, and others at Mr. Sherman's elbows were laughing or banging their hands together every few minutes.

While Sherman was the class A feature of the eleventh annual dinner, there was an exhibition of aeroplane models that interested the automobilists and their guests. Practically all that has been accomplished in navigating the air lanes was displayed in the grand ballroom. Models of Paulhan's monoplane, of Glenn Curtiss' aeroplane, of Bleriot's flyer, and of half a dozen other flyabouts depended from the ceiling and turneu and twisted in artificial breezes. More than 600 persons attended the dinner.

Sherman Roasts Legislatures.

Toastmaster Gary made a brief address in starting the speechmaking and read a letter from President Frederick D. Underwood of the Erie, who is ill. Then he introduced the Illinois statesman.

Sherman said he knew all about legislatures, because he had been a member of one for twelve years. It seemed to him that they represented mostly the masterly mistakes of an excited populace. It was a good thing that we had the high courts to undo what the legislatures in their unwisdom never failed to do, and if he was a member of either house of congress he would thank God, said Mr. Sherman, every time the Supreme court knocked out a federal law. It always made him feel safer and more secure as a citizen whenever the Supreme court swatted an act of congress.

"A mania possesses many persons at present," he said, "about inland waterways as a remedy for all sorts of ills, including railroads. Now, deep water schemes are aquatic dreams. Visions of [illegible] electrically riding through our Illinois cornfields are a baseless fabric for bond issues of millions of dollars. The only realities visible at the end of such an experience are the written souvenirs bearing the genuine signatures of the tax collectors.

$20,000,000 Would Build Much Road.

"The levy of taxes is the most jealously guarded of all governmental powers, but when it comes to appropriating the effort to lift myself over a fence with my bootstraps the hope to regulate railroads by creating competition between the roads and water lines is a delusion.

"Farmers who have been sensitive about road taxes seem to have overlooked this movement. Why, $20,000,000 was voted in Illinois lately to scrape out an endless avalanche of mud. That money would have built 4,000 miles of splendid hard roads at $5,000 a mile. How many votes would a proposition to issue $20,000,000 to build roads get?"

The speaker then got on to the subject of the political rumpus over in England. He said the attempt to put the rollers under the house of lords made him tired. He said the lords were just as necessary in England as the "hereditary upper house in this country."

"You may laugh," he added, "but if that senate job isn't hereditary in some states I don't know what I am talking about!"

"Too Much Rank Foolishness."

The trouble is, he said, that there is too much rank foolishness in government nowadays, and he thought the people ought to get back to the ideas of the fathers, good, plain, substantial old fellows who had ideas in their heads and not cerebral kinks. He didn't know what they would think in Illinois about his speech, he said, but he had got it out of his system and he felt better.

The others that spoke were Charles A. Towne, on "The Effect of the Automobile on the Conscience, Pockets, and Morals of the People"; Martin W. Littleton on "The Ideal Relation Between the Man Who Rides in the Automobile and the One Who Walks"—it was about fifteen feet, said Mr. Littleton—and Charles A. Moore, "On a Historian's Views as to the Future of Automobiles."

Third Week of Our Clearance Sale

The result of the past two weeks clearly demonstrates that discriminating buyers appreciate the opportunity of securing the products of the World's Best Manufacturers in China, Glass and Ornamental Wares at prices far below their actual values.

We offer for your consideration English China Service Plates, white and gold decorations, that were

$80.00 per dozen.....now $50.00
$65.00 per dozen.....now $38.00

Entree Plates that were
$135.00 per dozen.....now $80.00
$55.00 per dozen.....now $35.00

Soup Plates that were
$135.00 per dozen.....now $75.00
$30.00 per dozen.....now $20.00

and many other values equally attractive.

Ornamental Wares

25% discount on all Ornamental Wares. This discount to be deducted from original prices at time of purchase.

We are also closing several Dinnerware patterns, in both English and French China, at about one-half regular value.

BURLEY & CO.
118-120 Wabash
"The Tableware Store of the West"

WATERWAY RIGHTS AN ISSUE

Canadian Member of Parliament Asks as to Chicago Canal.

FEARS DOMINION IS LOSER.

Charge Made That United States Benefits More than Neighbor.

[CHICAGO TRIBUNE BUREAU.]

Ottawa, Ont., Jan. 31.—[Special.]—The exact status of the Chicago drainage canal and the proposed Georgian Bay canal under the new international waterways treaty has been demanded of government leaders in a formal question submitted to parliament by C. A. McGrath, member for Medicine Hat.

It is claimed the terms of the treaty are such that Canada has given to the United States far greater rights than she has reserved to herself. Mr. McGrath has submitted the following questions to the government, asking for an answer from cabinet members on Wednesday:

"Would the United States, under the proposed waterways treaty, have the absolute right to use the Georgian bay canal, if constructed, and on the same terms as Canada?

"Under that treaty would Canada have similar rights to the use of the waterways connecting Lake Michigan with the Gulf of Mexico via the Chicago drainage canal?"

No Reply to Questions.

The government declined to give any informal expression of its view of the situation today. Mr. McGrath and other opposition leaders who have studied the new international treaty carefully are familiar with other conventions affecting boundary waters and are satisfied that the United States can establish its right to the joint use of the Georgian bay canal.

The St. Lawrence at Montreal, while not a boundary water is recognized as a portion of the outlet of the lakes in which each country has an equal right. The recognition of the 440 mile link connecting Georgian bay with the St. Lawrence as an international waterway would compel Canada to give United States ships the same privileges in passing from the lakes to the ocean as are enjoyed by her own or British vessels.

Lake Michigan is designated as an international waterway in the new treaty, but Canadians do not see how any construction could be given that would entitle Canadian vessels to the equal use of the Chicago canal.

Laurier Incensed at Polar Talk.

Capt. J. A. Bernier, Canada's arctic explorer, by his suggestion in a New York speech that all nations bordering on the arctic should have a conference to determine the rights to the north pole, has brought down the censure of his government upon his head. Sir Wilfrid Laurier, incensed at the remarks attributed to Bernier, declared in parliament today that the arctic explorer "had better keep to his own deck."

Bernier last year, in a ship fitted out by the Canadian government, laid formal claims to the entire arctic archipelago, and the government is apparently incensed now that he should suggest that any other nation has any rights to the polar land.

Artificial teeth can be thoroughly cleaned with ORothyol. Try it. All druggists. A. C. Clark & Co.—Adv.

GIFTS AID FIGHT ON TUBERCULOSIS

Dr. Favill Reports Liberal Donations Made to the Chicago Institute.

GOOD BALANCE ON HAND.

Officers Tell of the Treatment of Many Patients During the Year 1909.

Dr. Henry B. Favill of the Chicago Tuberculosis Institute announced yesterday that $7,000 had been given recently to the building fund by Mrs. Keith Spalding and that Mrs. Jessie Spalding had given $1,400 to the Edward sanitarium, $900 of which is to be used for the salaries of the Spalding nurses, and the remainder as the directors see fit.

Elisabeth McCormick gave $600 for the maintenance of a children's bed in the sanitarium for one year, and the directors voted $600 of money taken in by the Red Cross stamp sales to support a free bed for nurses of Chicago afflicted with tuberculosis. The proceeds from the sale of the stamps in the city were $8,860, and for the state at large, $1,500.

Of the 3,054 patients examined during the year 1,531 were children, of which 142 were found to be positive cases. Of the total 1,242 positive diagnoses 734 were diagnosed as incipient, 373 as moderately advanced, and 122 far advanced. The remaining 17 were not diagnosed as to stage.

In a Thriving Condition.

The figures were reported at the fourth annual meeting of the institute. Addresses were made by Frank E. Wing, superintendent of the institute; Health Commissioner W. A. Evans, and others.

Reports by officers showed the institute to be in a thriving condition. Treasurer D. E. Forgan reported a balance of $9,500 in the general fund on Jan. 1, 1910, a surplus of $850 saved by the management of the sanitarium at Naperville, and $18,000 to the credit of the Spalding building fund, for the completion of the construction of the Spalding medical building, in connection with the sanitarium at Naperville.

Praises Work in Chicago.

Supt. Frank E. Wing called attention to the value of a campaign of education as a factor in fighting the disease. He pointed out the advanced rank Chicago has taken in the fight against tuberculosis.

"From a preventive as well as a curative standpoint," he said, "the two most important events of the year of the anti-tuberculosis movement in Chicago were the referendum ballot on the Municipal tuberculosis sanitarium measure at the general election last spring and the opening in August of Chicago's first outdoor school for children with tuberculosis.

Dr. Ethan A. Gray, chairman of the meeting, called attention to the fact that in October arrangements were made by Sears, Roebuck & Co. to place a nurse and a doctor at the disposal of the institute, to be directed by it in caring for those sick with tuberculosis among the employes of the company.

3,000 PAIRS
WOMEN'S UP-TO-DATE
O-G
SHOES
in the 6 Best Selling Models
NOW $2.90

2,000 PAIRS
in the 3 Smartest Styles of 1910
NOW $3.90

Also Our Entire Remaining Stocks of Fashionable Colored Top Shoes for Women, latest models included, *until now sold at* $7, $8, $9 and $10,

CHOICE NOW FOR **$3.65**

Also *800 pairs* Correct Evening Slippers, all shades, $4 and $5 kinds,

CHOICE **$2.50**

All Children's Shoes—20% OFF

1,000 Pairs MEN'S
Odds and Ends of O-G Town Hits
NOW $2.90

NOTHING TO MATCH THESE SHOE BARGAINS IN CHICAGO THIS YEAR.

EARLY BUYING RESPECTFULLY ADVISED

O'CONNOR & GOLDBERG

Women's Department, 2nd floor (by Private Elevator)
Men's Department—Entire First Floor at
205 STATE STREET
Women's Shoes Only at
46 MADISON STREET
In the Heyworth Building
Men's "Own Original O-G" at
144 CLARK STREET
(Open Every Night)

Always Apologizing for His Motor Car

One of our customers remarked that the reason he finally purchased a Pierce car, after having had a number of others, was to avoid apologizing to his friends for driving "such" and "such" a car. "Yes, I bought a ——. It's good enough for my use, you know. I don't pretend, etc., etc.," grew tiresome in the long run, and was changed into a dignified mention of his Pierce Arrow once for all.

PIERCE

H. PAULMAN & CO.
2420 Michigan Blvd. — Phone 231-2 Calumet

The Pierce Arrow Motor Car Company, Buffalo, N. Y., Makers

19TH ANNUAL FEBRUARY SALES 19TH

Sales Begin This Morning

CARSON PIRIE SCOTT & CO

Sales Begin This Morning

SILK FABRICS:—This Is Our Nineteenth Annual February Sale

Second floor, north room.

We confidently announce for this great sale a collection of new and fashionable silk fabrics that will prove unsurpassed in assortment of weaves, designs and qualities and unequaled in value giving. A positive saving of from one-fifth to one-third of regular selling prices is assured on fabrics quoted in this announcement.

Second floor, north room.

Rough Silks

10,000 yards fashionable all silk fabrics, such as—

24-inch *mirvir*, a rough suiting fabric in every conceivable color.

24-inch *natural pongee*, with self color stripe and colored dots printed on the fabric, assorted size dots in beautiful colorings.

20-inch *jacquard glace*, a splendid rough suiting silk.

25-inch *faconne stripe*, colored shantungs in tans, blues and grays. The regular prices of these fabrics vary from one-third to double the February sale price, a yard.....*68c*

1,000 pieces shantung pongees—our own direct importation, hand made shantungs, natural color.

26-inch—February sale price, a yard.....*70c*

33-inch—February sale price, a yard.....*80c*

33-inch—February sale price, a yard.....*95c*

Rough shantung silks, 500 pieces—plain and fancy all silk pongee rough suiting silks, the standard qualities that have stood the test of time and been found good and durable. They are all 27 inches wide and priced exceedingly low, February sale price, a yard.....*58c and 45c*

Foulards

44-in. imported foularas on plain and broche grounds, Lyons made, in printed designs, exclusively our own, small, medium and large figures. These goods would be attractive values at one-half more than the February sale prices, plain grounds, a yard.....*$1.28*
February sale price, broche grounds, a yard.....*$1.38*

3,500 yards 23-in. extra quality fine printed foulards—a choice offering, water will not spot them, standard 75c quality, February sale price, a yard.....*50c*

Mousseline Duchess

33 and 36 inch all silk plain satin mousselines—note the widths—these qualities are the usual $1.50 and $2.00 cloths, perfect in every way, color assortment good, February sale price, a yard.....*98c*

Fancy Silks

Black and white checks and stripes, fancy weaves in all colors, suitable for full dresses, blouses, etc. February sale prices range from, a yard.....*58c* to *88c*

24-inch silk and wool poplins—a very popular dress fabric—comes in all the leading shades for street and dinner wear. February sale price, a yard.....*68c* and *88c*

Plain colored peau de cygnes, satin amasons, electra, paillette de soie, superba and other weaves of plain dress silks at special February sale prices. The prices vary from, a yard.....*58c* to *88c*

Colored Taffetas

18,500 yards 19-inch all-silk colored taffetas, dependable in every sense, color line splendidly assorted with staple and new shades. A manufacturer's desire to convert his merchandise into money enables us to offer this unprecedented bargain, which we know will not last long. Standard 85c quality. Annual sale price, yard.....*48c*

Black Silks

Black all silk dependable taffetas—19 inches, February sale price, a yard.....*48c*
26 inches, February sale price, a yard.....*58c*
26 inches, special make, February sale price, a yard.....*78c*
35 inches, unique, February sale price, a yard.....*78c*
35 inches, special make, February sale price, a yard.....*$1.05*

Black peau de cygnes—Diamond quality, soft and lustrous, February sale price, a yard.....*68c*
26-inch all silk, fine quality, a yard.....*68c*
35-inch all silk, fine quality, a yard.....*88c*

Black satin duchess—19-inch all silk, February sale price, yard, *58c*
21-inch all silk, February sale price, a yard.....*68c*
35-inch all silk, February sale price, a yard.....*78c*
35-inch all silk, February sale price, a yard.....*85c*
36-inch all silk mousseline duchess, February sale price, a yd., *$1.38*
23-in. fine quality black crepe de chine, Feb. sale price, *68c, 68c, 88c*

Black peau de soies—Some splendid values in this beautiful dress fabric, 26-inch all silk black peau de soie, February sale price.....*78c*
35-inch all silk black peau de soie, a yard.....*85c*
35-inch black peau de soie, a yard.....*$1.00*

SILK UNDERWEAR—The Fourth Annual Sale

Presents styles and values of the highest standard procurable

Italian and Milan Silk Vests—Made of a very fine and practical quality of Italian and Milan silk. After washing in a basin, can be wrung in a towel until almost dry, and when smoothed with the hands presents the same clean, fresh appearance as when new. In fact, will "wash like a handkerchief." This year the assortments are enlarged, the qualities are better and values are stronger than at any previous sale. The special February prices are the *lowest we have ever quoted* on Italian or Milan silk underwear. All sizes in white, pink and blue.

Women's silk vests with crocheted shoulder straps, plain front. February sale price, each.....*$1.50*

Women's embroidered front silk vests, an immense range of patterns, with the crocheted shoulder strap. February sale price, each.....*$2.50*

(Third floor, north room.)

Women's silk vests, with the new tubular band shoulder strap, plain front. February sale price, each.....*$2.00*

Women's embroidered front silk vests, the best made, handsome designs, made with the new tubular band shoulder strap. February sale price, each.....*$3.00*

The Annual February Sale of KID GLOVES

Including special prices on our Laurel quality gloves

The savings offered on these fine grades have caused many patrons to make extensive purchases during this sale. The low prices in view of the superior quality make this sale one of the most attractive of the entire year.

Women's Kid Gloves—Full pique and outseam gloves in desirable street colors, very good value at, a pair.....*85c*

Biarritz gloves in tan, brown, gray, black and white, without opening at the wrist.....*85c*

Women's Fabric Gloves—Chamois lisle in natural and white, practicable and washable, especially featured for this sale, only.....*35c*

Chamois Biarritz with shirred wrist and white piping, of a most desirable quality.....*85c*

Men's Gloves—English made street gloves in tans and reds, wide embroidery in self and black, full pique (the kind that doesn't rip), medium weight, sell regularly at $1.50, this sale, all sizes.....*$1.15*

Laurel Brand Women's Gloves—Full pique gloves, also outseam in tan, gray, black and white, also some silk lined, sell regularly at $1.50 to $2.00.....(*First floor, north room*).....*$1.15*

"Laurel" full pique gloves, with the broad stitched, also plain Paris point in all the latest most sought colors, regularly sold at $2.00, for this sale.....*$1.65*

Twenty-button suede opera length gloves in complete assortment of colors, including black, white, sky, pink and cream.....*$3.85*

Eight-button glace gloves in desirable street colors, reduced for this sale.....*$1.95*

Misses' and Boys'—One pearl clasp short wrist, full pique in complete assortment.....*85c*

Silk Dresses

February Sale

The silk month naturally brings splendid values in smart one-piece dresses and costumes.

We show numerous models made of chiffon taffeta, crepe meteor, crepe de chine and sheer voile. The waists are attractively trimmed with hand embroidery in self color with touches of gold or silver threads. The skirts are either in tunic effects, full plaited or accordion plaited, in train or round length. We have all shades, palm, carab, reseda, ashes of roses, absinthe, wistaria, corn, gray, olive, Atlantic, leather, Francis brown, pink, hello, light blue and white, as well as the new shades in changeable taffeta silks. Priced at *$32.50, $37.50, $40, $45, $50* to *$85*

Special at $37.50

Made of splendid quality of changeable taffeta silk, splendid accordion plaited skirt and waist. They are smartly trimmed with braided design around yoke and down one side and are finished with silk yoke and three-quarter sleeve. Come in different shades of changeable taffeta. Exceptional value at.....$37.50

4th floor, south room.

Annual February Sale

Infants' Outfittings

Everything for Baby

We have assembled a stock of baby needs that includes every good idea of the leading American and European makers.

Baby's hand-made French long and short dresses. Our stock is unsurpassed in magnitude, variety, choice materials and splendid value.

Long and short hand-made dresses.....*$1.28* to *$67.50*

At $1.28 we offer a special lot both long and short hand-made and hand-embroidered dresses, beautiful little garments that will create instant selling.

At 58c the values we have secured in American-made long dresses and skirts and the first short dresses and skirts up to two years, show a price saving of great importance—up to.....*$3.98*

For the little women from 2 to 4 years. Should their requirement be the little simple white or the most elaborate party dress, selection will be equally easy from our great assortments and values. Prices range from.....(*Third floor, north room*).....*75c, $1.00* to *$22.50*

Infants' and children's coats and bonnets. Fine showing of the seasons foremost styles—a feature worthy of mention, and one that has always proven pleasing to mothers, is the way the little coat, bonnets and hats are made. This is true in coats of pique, linen, pongee silk and of beautiful novelty wool and broadcloth.

February Silk Petticoat Sale

The extraordinary price savings afforded, coupled with the splendid assortments offered at this sale, bring great numbers of purchasers to this attractive section. This year's collection of petticoats constitutes a showing of remarkable completeness and exceptional value giving.

5,000 silk petticoats in great variety, exceptional value, at.....$2.95 and $3.95

$5.95

Silk Petticoats

At $5.00—Petticoats made of heavy silks in rich beautiful colorings—fancy stripes, Persian patterns and solid colors.

At $5.95—We illustrate one of the collection of silk petticoats, marked at hardly half the usual selling price—made of a good heavy silk—has side plaited flounce—trimmed with Persian bands, another style petticoat is made of beautiful plaid silk.

At $7.95 to $10.75 At this price range we show for the first time many exclusive styles in silk petticoats. Throughout the values are of unmistakable strength.

We illustrate one style at.....(*Third floor, north room*).....*$7.98*

Colored Petticoats

At $1.58—We offer for this sale 500 petticoats of Hydegrade material in pretty black and white and gray and white stripes with side plaited flounces trimmed with pretty colored bands. This garment is well known at a much higher price.

At $1.95—At this price we offer colored and black sateen and heather-bloom petticoats. It is such values as these that make new friends for this section.

$7.95

Women's Skirts

February Sale

This annual sale presents unprecedented values in new tailored separate skirts.

Novelty cloth skirts—new spring models, including all the new shades of gray, tan, also black and white checks, plain and striped materials in the new tunic and plaited effects, self trimmed, tailored buttons, at *$5.75, $7.75, $10.00, $10.75, $13.75 and $16.75.*

Black voile skirts in the new tunic and plaited effects, handsomely braided, paneled, some taffeta or self trimmed, at *$5.75, $10.75, $11.75, $13.75, $15.00, $22.50 and $25.00.*

Black chiffon taffeta silk skirts—some handsomely braided, others self trimmed; tunic and plaited models at *$12.75, $13.75, $16.75 and $25.00.*

Handsome white embroidered linen and rep skirts—in tunic and plaited effects, also plain gored and plaited skirts in all the new models at *$3.95, $4.00, $5, $5.75, $6.90, $7.75, $9.75, $12.75, $13.75, $16.75* up to *$25.*

Panama skirts—full line—in black and blue in all the new styles, at prices from *$5.75* up to *$13.75.*

Fourth floor, south room.

$1—Silk Hosiery—Annual Dollar Sale—$1

This Annual Sale—inaugurated only last February—met with such universal approval that we were inspired with confidence in preparing for the first recurrence of this event. The values are exceptional and the qualities are superior. The great assortments include:

Women' hand embroidered silk hose in a great variety of patterns
Women's plain black silk hose with improved double garter top
Women's plain colored silk hose in newest correct shades
all at, a pair, **$1.00**

Men's pure thread silk hose in plain black and a great assortment of plain colors, made with the improved cotton sole which is soft on the feet and insures better wear, at, a pair, 75c. (First Floor)

February Sale of Shoes Offers Material Saving

Footwear of high character is offered at greatly reduced prices. The assortments include a great variety of styles and leathers, and present values of remarkable note.

FOR WOMEN

A large assortment of women's stylish boots in calf, tan and patent leathers. Also good styles in low shoes in calf, patent, tan, black suede and bronze leathers and all broken lines in evening slippers are reduced to, a pair.....(*Third floor, south room*).....*$2.75*

A great range of styles in women's boots, made of patent, calf, tan and vici kid leathers, also stylish effects in low shoes in patent, calf, tan, black suede and black kid, and an extensive collection of evening slippers—reduced to, a pair.....*$3.45*

A large variety of styles in high grade boots, low shoes and evening slippers, containing all the new desired effects in footwear for present and future use, are reduced to, a pair.....*$4.50*

Our excellent lines of boys' and girls' shoes are marked at substantially reduced prices.

FOR MEN

The qualities contained in this offering of men's high and low shoes make it an excellent opportunity to supply present and future needs in footwear at the reduced price. Reduced to, a pair, *$3.45*

Men's shoes and low shoes of high quality are offered at a lowered price—both high and low shoes in patent, tan and dull calf leathers in weights suitable for both present and spring wear, reduced to, a pair.....(*First floor, south room*).....*$3.85*

High grade shoes and low shoes designed to please discriminating ideas in conservative or extreme styles, made in calf, patent, tan and vici kid leathers—greatly reduced to, a pair.....*$4.50*

Ventilated shoes for men and women are offered at reduced prices during our February shoe sale.

Dinnerware and Table Stemware

Our Annual February Sale

The opportune time of the year to replenish the table with china and glassware. Special effort is made to offer complete stocks at savings of a pronounced nature. To those who have purchased from our open stock dinnerware patterns or lines of table stemware, we offer matching to their patterns at the annual sale discount. Selection of a new set is offered from a variety of the latest patterns at an equal saving.

DINNERWARE—OPEN STOCK PATTERNS—Discount 10% to 33⅓%.

Exclusive patterns in large variety are shown in French and Austrian china and English and domestic semi-porcelain. Special attention is called to the display of patterns in small conventional designs on plain shapes. An unusual demand has brought forth the most attractive patterns of the season. The price range for 100-piece sets selected from our open stock patterns is from $11.00 to $245.00 and the annual sale offers as an incentive discount ranging from 10% to 33⅓%.

DINNERWARE—DISCONTINUED PATTERNS—Savings of 20% to 50%.

Special tables are devoted to the display of dinnerware patterns in china and semi-porcelain which we are about to discontinue. Nearly all items embodied in a regular dinner set are to be found on these tables marked at prices representing savings of from 20% to over 50%.

Fifth floor, north room.

GLASSWARE—STEMWARE—Discount 20%.

Pressed, plain blown and needle etched lines that we carry in the same designs throughout the year are offered during this sale at 20% discount.

COLONIAL GLASSWARE—Splendid assortment, low priced.

This line is shown in a large variety of useful items for every day table service and many new pieces have been added, making a most complete line of this very desirable glassware at exceptionally attractive prices.

Special February Sale of Silk & Chiffon Waists

Splendid Values

A great assortment of striped and checked taffeta silk in all the new and popular shades. Also French messaline and a complete showing of chiffon cloth waists made over net linings.

At $13.50 Waists of chiffon cloth with short, round yoke, effectively trimmed with velling and bands of venise lace, splendid value.

At $10.00 As illustrated, waists of crepe de chine. Entire waist made of tiny tucking with soft chiffon jabot attached.

At $6.50 Waists of striped taffeta made with hand down the front, collar and sleeves trimmed with same color silk and soutache braid.

At $5.75 and $5.00 A large and varied collection of messaline, taffeta and pongee waists. The waist illustrated is of pongee silk with front and cuff of sleeve embroidered in contrasting color, tie drawn through embroidered loops, making a smart, stylish waist.

Fourth floor, north room.

$10 $5.75

Society, Clubs, Entertainments.

Events in Society.

MRS. POTTER PALMER is to throw open her house for two Lenten affairs, the first on Thursday, Feb. 10, when the work and purposes of the United Charities of Chicago will be discussed by Mrs. Joseph T. Bowen, Charles H. Wacker, the president, and Sherman C. Kingsley, the general superintendent, and the second on Friday afternoon, Feb. 11, when an art review will be given under the auspices of the Woman's club reform department.

Both affairs will be by invitation and those in charge of the charities meeting are exceedingly anxious for the public to know that no donations are to be asked at the meeting, the idea being wholly to get the folk interested and in touch with the work of the organization.

The second affair—that of the Woman's club—is given for the benefit of the Illinois Industrial School for Girls. Tea will be served.

Mr. and Mrs. Joseph Frederick Ward, 1788 Hinman avenue, Evanston, announce the engagement of their daughter, Christabel, to Seymour Wheeler, son of Mr. and Mrs. Charles P. Wheeler, 221 Dempster street, Evanston.

Mr. and Mrs. H. T. Bentley of 425 Clinton avenue, Oak Park, have announced the engagement of their daughter, Alice Adelaide, to Elwood Seward Richardson, son of Mr. and Mrs. Norman P. Richardson, also of Oak Park. The wedding will take place in the early spring.

Mr. and Mrs. P. H. Swift of Baltimore, Md., have announced the engagement of their daughter, Mildred, to Richard Manny of Austin.

The marriage of Miss Elizabeth Davidson, daughter of Mr. and Mrs. William S. Davidson, 1819 Orrington avenue, Evanston, and Alvin Ernest Barbour, also of Evanston, took place last night at the residence of the bride's parents. Miss May Heyward of Savannah, Ga., was the maid of honor and Miss Pernela Rollins of Chicago and Miss Laura McCarthy of Tuscola, Ill., were the bridesmaids. Miss Margaret Johnson served as flower girl and the ribbons were borne by Miss Olive Timmons and Miss Edna Timmons of Monticello, Ill. Ralph Barbour served as best man. Mr. and Mrs. Barbour will go south on their wedding trip and be at home after April 1 at 1819 Orrington avenue, Evanston.

The week is dotted with dinners, luncheons, and bridge parties as a farewell to the season. Saturday evening Arthur Meeker gave a dinner at his residence, 1816 Prairie avenue, with music following, and a similar entertainment will be given next Saturday evening by Mr. Meeker.

Miss Helen Wadsworth, 210 East Erie street, will give a bridge party this afternoon and Mrs. John R. Gott, 734 Lincoln Park boulevard, will be a bridge hostess of next Monday. Mrs. George Higginson of Huron street, who gave a dinner last night, has arranged a similar affair for Saturday evening.

Mrs. John J. Herrick, 45 Schiller street, will give a dinner and theater party tonight for Miss Gertrude Schurmeier of St. Paul, who is the guest of Miss Fanny West, and yesterday Mrs. Christine King Pomeroy, 26 East Huron street, gave two affairs for her future daughter-in-law, Miss Louise Schultze of St. Paul. The first was a tea, at which Miss West and Miss Katherine Farwell assisted, and the second was a dinner for twelve guests.

Mrs. John S. Runnells, 1212 North State street, was a hostess at a small luncheon company yesterday. Miss Kate Wester and Miss Helen Herndon Smith, 1305 Astor street, gave an informal tea for Miss Karen Nielsen; and Mrs. Leslie Witherspoon and Miss Witherspoon, 25 Walton place, gave a tea, the assistants including Mrs. A. Rawson Waller, Mrs. Harry Lee Williams, Mrs. Paul Noyes, Miss Susanne Waller, and Miss Pauline Brewster.

Miss Dorothy Day, 1907 Astor street, will give two bridge parties during the week, one tomorrow afternoon and another on Thursday.

Mrs. Gilbert E. Porter gave a luncheon on Saturday at the La Salle hotel for her son, Gilbert E. Porter III., and fourteen of his classmates of the Chicago Latin school.

Mrs. I. V. Edgerton, president of the Austin Women's club, gave a musical and reception to 100 women yesterday afternoon at her residence, 5725 Ohio street, Austin. The special guests were Mrs. D. W. Beggs, Mrs. W. J. Burgess, Mrs. I. F. Hein, Mrs. Frank Rayner, Mrs. Esther Falkenstein, Mrs. C. J. Beebe, Mrs. Thomas V. Wooten, Mrs. A. W. Bryant, and Mrs. George Stares. Mrs. Edgerton was assisted by Mrs. C. G. Gibson and Miss Pauline Edgerton.

The engagement of Miss Harriet Gay Alexander and John W. Clausen of Evanston was a recent announcement of interest. Miss Alexander is the daughter of Mr. and Mrs. Horace C. Alexander, her mother being better known as Dr. Harriet Alexander. The wedding is to take place in June.

Mr. and Mrs. Macdonald Conger, 1426 Hyde Park boulevard, will give a dancing party Thursday evening at the Hyde Park hotel for their guest, Miss Marie McKenney of Greensburg, Pa.

Mrs. Charles C. Lafferty, 6546 Minerva avenue, will give two bridge parties this week on Feb. 3 and 4.

Mr. and Mrs. Michael Francis Gallagher (Eleanor Gerrigue) have returned from their trip to Honolulu and are at the Windermere. Owing to a recent bereavement in the family Mrs. Gallagher will not have a postnuptial reception but will be at home informally on Tuesdays in February.

Mr. and Mrs. Harold M. Pulsifer have gone to southern California for the remainder of the winter.

Mrs. Peter Smith of Newark, N. J., is visiting her parents, Mr. and Mrs. P. W. Archer, 1319 East Fifty-fourth street.

Mr. and Mrs. Leroy Goddard will sail for Italy on Feb. 12.

Dr. and Mrs. Louis Falk have rented their house on Cornell avenue until May 1 and are at the Congress hotel. Mrs. Falk will meet her daughter, Mrs. Miller, in San Antonio later.

Mrs. H. M. Walters of 4624 Vincennes avenue is visiting in the east.

St. Catherine's guild of St. Martin's Episcopal church, Austin, will give a flower cotillon Thursday evening in the parish house.

Society at Nation's Capital.

Washington, D. C., Jan. 31.—[Special.]—Miss Ethel Roosevelt is being extensively entertained here. The officers of the Mayflower gave a tea this afternoon in her honor, and tonight Miss Martha Phillips, daughter of Mrs. John Phillips, entertained at a young people's dinner when she shared the honors with Miss Helen Taft, who is at the White house for a few days. The other guests were Mrs. Kennard, wife of the second secretary of the British embassy; Miss Carlisle, Miss Oliver, Miss Wagner, Miss Osborne, Capt. Cheney, Mr. Curtis, Mr. Weldon, Mr. Hobart, Mr. Spencer, Mr. Rowcliffe, and Mr. Centaro of the Italian embassy.

The vice president and Mrs. Sherman were guests at a dinner given by Mrs. Nicoll Ludlow. The other guests included Justice and Mrs. Holmes and Senator and Mrs. Elkins.

The secretary of the navy and Mrs. Meyer were dinner hosts. Their guests were the naval attaché of the Russian embassy and Mme. Vassilieff, Surgeon and Mrs. Stokes, Mr. and Mrs. Clarence Wilson, Mr. and Mrs. Hugh Wallace, Mr. and Mrs. Horace Wylie, Mrs. Robert Patterson, Mr. and Mrs. Paul Pearsall, Miss Hopkins, Miss Haughton, Miss Terry, the Misses Meyer; the naval attaché of the Italian embassy, Lieut. Camperio; the naval attaché of the British embassy, Capt. Sowerby; the naval attaché of the Russian embassy, Commodore Retzmann; Prince Koudacheff of the Russian embassy, and Mr. and Mrs. Samuel Frothingham, Miss Horton, and Mr. and Mrs. Oliver Ames, who are the house guests of Secretary and Mrs. Meyer for a few days.

The French ambassador and Mme. Jusserand were hosts at dinner, when their guests were the British ambassador and Mrs. Bryce, the Japanese ambassador and Baroness Uchida, the attorney general and Mrs. Wickersham, the American minister to China and Mrs. Calhoun, the American minister to Persia and Mrs. Russell, Senator and Mrs. Flint, Senator and Mrs. Newlands, Senator and Mrs. Burrows, Mr. and Mrs. James Brown Scott, Mme. Matsui, wife of the counselor of the Japanese embassy, and the counselor of the French embassy, Peretti de la Rocca.

Meetings and Entertainments

Three hundred seniors and juniors and sixty members of the faculty of the Chicago College of Medicine and Surgery formed a theater party that witnessed "The Battle" at McVicker's last night. Most of the students were accompanied by young women friends, making a party of about 500. The party was given by the juniors for the seniors.

The vaudeville and minstrel show given recently by young people of the church of St. Mary's of the Lake, of Buena Park, will be repeated this evening at Belmont hall, North Clark street and Belmont avenue.

The seventh annual costume party of the Revelers, a west end club, will be held tomorrow evening at the West End clubhouse, Monroe street and Ashland boulevard. The women are to be dressed as Japanese girls, and are supposed to be entertaining a visiting delegation of American travelers.

The Old Neighborhood club will hold the midwinter reunion and dance at the West Chicago club, 121 Throop street, Thursday evening.

The Colonial club will hold an informal dance Saturday evening. The club's formal dance for February will take place on Friday, Feb. 18.

The West End Woman's club offers a free illustrated lecture by Mrs. John B. Sherwood on "The Ever Fascinating Land of Italy" at the clubhouse, 27 Ashland boulevard, Saturday evening.

The Polytechnic society of Chicago will meet on Friday at 7 p. m. at Fullerton hall for an address by Prof. [illegible] Morton of the University of Chicago on "The Origin and Evolution of Worlds."

The Illinois Humane society will meet on Friday, Feb. 11, at 560 Wabash avenue, for an address by Dr. A. H. Baker on "Harnessing."

Chicago Hebrew institute offers a free illustrated lecture on California by D. L. Dodge at the institute, 1258 Taylor street, tomorrow evening.

The Saturday Afternoon Walking club will leave the Dearborn street station on Saturday at 1:30 p. m. by the Santa Fé railway. Arriving at Willow Springs the party will walk five miles to the Sag, returning at 6 p. m. by the Chicago and Joliet Electric railway.

Music and the Drama.

Faversham as "Herod."

BY PERCY HAMMOND.

THE pleasure to be got from observation of Mr. Faversham's performance of "Herod" is considerable. Though the tragedy is perhaps not the best poetry that Mr. Stephen Phillips has written, it is the best drama. Still, in addition to its dignity, its atmosphere of "brooding and doom," and its opulence of setting, occasionally mistaken, we think, there is great beauty of figure and rhythm. One is distracted now and then by the superabundance of the crowds with their inevitable artificiality of measured movements and shouts, sounding an annoyingly modern note disastrous to continuity of the mood necessary to drama of the kind. We hope to see some day tragedy with the spectacular element, essential, it seems, to prosperity, devoid of the awkward supernumerary obtruding his anachronistic presence in the most majestic moments. Even Mr. Mansfield's memorable production of "Julius Cæsar," wherein the mob was composed of trained players, was but a cheap, obvious subterfuge. Last evening at the Garrick these aliens were particularly in evidence, and in scenes where solitude would have enhanced the impressiveness gaping squads of them hung about in uneasy attitudes, jarring notes in the music of the tragedy.

This, however, is the gravest of the shortcomings of Mr. Faversham's production of "Herod." The performance is distinctly a fine achievement, the conscientious and intelligent consummation of an important literary and dramatic work. Rumors from other centers where it has been seen had it that the star's impersonation of the leading character was irresolute and monotonous, that he still cherished the mannerisms of his matinée idol days, and was weak and finicky. Our view of it last evening impressed us not at all in this way. Certainly there was a lack of vocal vigor, handicapping the denotement of regality and making the figure of the energetic and sagacious monarch seem impotent at times. But in other ways, in poise, authority, in the reading of the graceful lines, there was no hint of inadequacy. Every mood of the jealous king was studiously and effectively delineated—one moment an overwrought homicide, the next an uxorious husband full of passion, now overjoyed, exultant, and eager, again crestfallen and despairing, the transitions being subtly blended in every case. Mr. Faversham's vocal inemciency, of course, made the last act of the play his most successful one.

Here the distraught king is brought face to face with the murdered Mariamne. He is ragged, unkempt, exhausted from illness, and half crazed; and his tremulous pleadings that the queen be brought to him in the hall of audience are pitiable. As he waits he lifts his voice in futile eloquence, telling how, if he is denied the sight of her, he will "recreate her out of endless yearning." He recites the glories of his reign—how he has wrought, suffered, battled, and loved; how he has built an amphitheater rivaling Rome, and conceived a temple that shall dispyramid the Egyptian kings. He rushes up the gallery steps, and, looking toward the sunset, apostrophizes Mariamne's hair in a speech of lovely metaphor. Then the bearers bring in the corpse and place it in front of the throne. As he gazes upon it his eyes become set in horror, his arms stiffen, and he is rigid in catalepsy. Unheeding the envoys of Octavius ester and tell of added sovereignties conferred on him by Cæsar. He stands stricken and silent as the courtiers file away. The curtain falls and rises again, and it is night. Again it descends and rises, and it is dawn, with Herod still motionless before the litter. It is a most dramatic catastrophe, wonderfully worked out with all the solicitous accessories of lights and faint music. That those who are inclined to the "happy ending" may be comforted, it perhaps should be mentioned that the king convalesces in history, if not in the play, and lives to acquire eight other queens in order, enlivening the succeedings years of his life with intrigues, contentions, and murders, among the victims of which are the two sons of the lamented Mariamne.

The catalogue of pleasures to be found in this performance of "Herod" includes the Mariamne of Miss Julia Opp, a finished characterization of the Macabecan queen. This stately actress bent easily to the womanly moods of the heroine and seemed to be equal to every scene save that where, in semi-hysteria, she confronted Herod with the accusation of her brother's murder. There she was false and conventional. She was always a lovely, impressive, and statuesque physical picture and her reading of the lines, except in the instance mentioned, left none of their beauty unrevealed. Mr. H. Cooper-Cliffe as the expedient Gadias impersonated that counselor with just a tinge too much of comedy, a disconcerting flaw on an otherwise excellent bit of acting. A blasé, indifferent Pheroras was that of Mr. Morton Selten, but it may be that this is the accurate aspect of the brother of a king. Miss Olive Oliver appeared impressively as Salome and Miss Florence Auer as the king's mother submitted a striking exterior, though found wanting in her declamation. The minor rôles were well done, especially that of Sohemus, by Mr. Burton Churchill, out every now and then the whang of a New England voice played havoc with Mr. Phillips' poetry.

"Molly May," a musical entertainment introducing Miss Grace La Rue as a star, began a season at the Whitney Sunday evening. An account of the performance will be printed later.

Miss Selene Johnson succeeds Miss Pauline Frederick in the rôle of Judith Barteimy in "The Fourth Estate," Miss Frederick having suddenly decided to abandon the stage for love of her husband, an eminent architect of New York.

On her journey to Chicago yesterday Miss Johnson was met at Pittsburg by the stage manager of the play, who, with the manuscript, rehearsed her in the part from that point to Chicago in the observation car, which was reserved for their use all night long.

In order to be perfect in her lines Miss Johnson went without sleep for thirty-six hours. She will be remembered here as the predecessor of Miss Julie Opp in the leading woman's rôle in "The Squaw Man" some years ago.

Recital by Silvio Scionti.

BY W. L. HUBBARD.

MUSIC HALL was well filled last evening when Silvio Scionti gave his piano recital. It was an audience interested in what was to be offered and pleased with what it received. Mr. Scionti grows steadily and gratifyingly in his art. He is acquiring depth and larger musical grasp. He used to skim lightly over the surfaces of the musical deeps, causing them to ripple but not sounding them.

The technical side of his art busied him chiefly, and he was at his best in the more glittery, graceful selections. His shortcomings were noted by others, and—what is of more moment—by him also, and, like the true student and artist, he went to work to eradicate them.

Last evening showed how excellently he is succeeding in his commendable task. He played the Beethoven Sonata op. 110 with admirable grasp of its contents, with breadth of style, and with poise and dignity. It was a reading which showed particularly how marked has been the pianist's growth, for it was in Beethoven especially in which he fell so far short when first he played in Chicago.

A Chopin group followed, made up of the F-minor Ballade, the F-major Prelude, and the big C-minor Etude—the last one of the opus 25. In these also the worth of Mr. Scionti's powers were shown. Although hampered by a peculiarly unresponsive instrument, he made clear to the hearer the poetry that lies in the infrequently heard Ballade, gave the Prelude fluently and gracefully, and disclosed the spirit of bravour and power contained in the Etude.

A Mendelssohn "Song Without Words" was made to sing as well as was possible under existent instrumental conditions, and the pianist's own arrangement of the Scherzo from the "Midsummer Night's Dream" music was capital in the clarity and lightness, and the grace that distinguished its presentment. Debussy's "Reflections in the Water" was made effectively impressionistic, as it has to be, and was grouped with the same composer's unspeakably cheap Prelude in A minor. A Liszt group completed the program and rounded out a recital to which Mr. Scionti may look back with justifiable satisfaction.

At the Great Northern last evening the National Opera company began the second week of its engagement, presenting "Rigoletto." Mme. Zavaschi was the Gilda and impressed favorably. Her voice is an agreeable one and she has learned something as to the correct using of it. Mr. Alessandroni was the jester and Mr. Amadi the duke. Tonight "Faust" will be sung, with Mme. Frery as Marguerite, Miss Fox as Siebel, Mr. Battaini as Faust.

"The Height" Wins High Favor.

New York, Jan. 31.—[Special.]—"The Heights," by William Anthony McGuire, with Frank Keenan as star, compelled high appreciation from the audience at the Savoy theater tonight. No one except the assembled friends of the actors seemed to expect much of the play, and that was the reason the success it won was all the more pleasant.

It is a simple little piece with scarcely any plot at all to speak of, and no secondary plot whatever. But the skill with which the dramatist has used his material, the directness of his appeal, and the uncommonly good acting of Mr. Keenan and most of the cast carried it to success. The scenes of "The Heights" are laid in a London lodging house and in a hut in the wilds of the Italian Alps. The story is of a woman of hard and fast ideals of men, who finally lives to learn that she has expected too much of the world. Her awakening comes through her contact with Joe Mareau, played by Keenan, a man possessing all the primitive passions and impulses of humanity. Association with the lowest types has carried him to the dregs of life. He has loved a woman unworthy of him and because of her his faith in mankind is lost, but, through the idealism and purity of the woman about whom the story of the drama is written, he is brought to realise that he has condemned the world because of his own weakness and cursed society because he has fallen.

The Wide, Wide World.

Beautiful Country on the Lower Danube.

BY GEORGE A. DORSEY, PH. D., LL. D.

[Copyright: 1910: By The Tribune Company.]

GALATZ, Roumania, Nov. 1.—I am back on the Danube, which I have not seen since I left Budapest. While I have been traveling across Hungary and through Transylvania into the plain of Bucharest and then up into the extreme end of the north arm of Roumania and across country to Jassy and down country again today, the Danube has made an even more attended trip.

It takes a short cut through Hungary straight south for a long distance, then almost straight east, dividing Hungary proper from Croatia, and south again to Belgrade, the capital of Servia. There it heads east between Servia and the three Hungarian countries, forming the ancient Banat, and south again between Roumania and Servia. But now, instead of going on to the south and emptying into the Mediterranean, as it should, it again heads east up to Silistria, dividing Roumania from Bulgaria. But even now it takes the long way around to get into the Black sea, for from Silistria it flows north for nearly 150 miles, dividing the two Roumanian provinces, Multania, or ancient Wallachia, from Dobrodja. Here at Galatz it makes its last turn, and about 100 miles beyond here loses itself through a wide delta in the Black sea.

Think of the difference it would have made in the modern economic life of Austria, Hungary, Servia, and the Balkans if the Danube had emptied into the Mediterranean, or the difference it would make to Hungary if the Danube emptied into the North sea!

Jews Thrown Into River in 1867.

Here at Galatz is where they threw the two Jews into the river which made such a fuss in 1867, for the death of whom Roumania paid a great price in loss of prestige among certain European nations. It seems that some Polish Jews, under a vagrancy law, were to be expelled from Roumania, but neither Austria nor Russia would receive them and they were brought from Jassy, where they were sentenced to expulsion, to Galatz, where they were carried across the river to what was then Turkish territory.

But the Turks, in seeming defiance of the usual courtesies which had been mutually extended by the two countries in matters of this sort, promptly sent them back. Again the Roumanian authorities took them over the river, whereupon the Turks again brought them back and tried to land them, but were not permitted. The Turkish boat pulled out in the river and threw the ten Jews overboard.

Roumanian soldiers promptly came to their rescue, but in spite of their efforts two of them were drowned.

So far as I can learn, these were the only two Jews who have ever lost their lives through the so-called persecutions of the Roumanians.

The trip down country from Jassy, 156 miles in seven and a half hours, is not a remarkable one, neither strikingly plain nor wonderfully beautiful. It has been much like the trip up north through Moldavia. All the way we are in the low Carpathian hills except for the first hour in the drainage basin of the Berladu river, which we follow for 120 miles. Then we strike the Siretu, which we saw on our way north the other day, and follow it until we arrive at Galatz, where it joins the Danube.

Train Service Good.

The train service is excellent for a local train which does not pretend to make time, and all along the way we meet good brick stations, generally of large size, always of good architecture, but not too clean. At a nineteen minute halt for dinner at Barlad I found a sloppy dining room, barren of comfort and presided over by a family of Jews. In fact, Jews seem to own all the hotels and restaurants in the country. I complain not so much on account of the greasy oilcloth table cover or the napkins as of the food.

At the station in Jassy this morning were four prisoners, two of them in chains, all of them in prison garb of brown and gray, not too clean and in bad state of repair. They were marched to the prison van by four guards carrying rifles with bayonets. This incident in itself is trivial, but suggestive of the newness of modern European culture in Roumania.

ROUMANIAN ARISTOCRAT.

As we climb the hills beyond Jassy and look back upon the city from a distance where the muddy streets, the poverty stricken shacks and shanties of the poor quarter cannot be seen, it presents a really beautiful appearance, with the glistening white walls of its houses, its big lyceum, university, tobacco factory, barracks, municipal buildings, and other imposing structures and the round, towerlike domes of its churches rising out of the mass of foliage on the gently sloping side of the long hill.

Churches Far Outnumber Factories.

In one view of town I counted thirty-four church towers and seven smokestacks. There were undoubtedly more smokestacks that I did not see, but more of churches which I could not count, for there are many low Jewish synagogues which would perhaps have doubled the number of churches. The new railroad repair shops which I now saw for the first time are of great size and fine looking buildings.

An hour beyond Jassy we have left its valley and reached the rolling top of a watershed, which divides the Jijia basin from the Berladu, and are afforded a splendid view off over a vast stretch of rolling, broken country, one range of hills extending beyond another and terminating toward the west in rolling mountains of the Carpathians.

Even at this elevation the real forest has long since entirely disappeared and in its stead we have a young forest of birch, beech, and maple, now glorious with the colors of autumn. Some of the far away hillsides seem literally ablaze with fire. In cleared places the land is largely pastoral. It should not be forgotten that agriculture is of comparatively modern origin in Roumania and that until recently land in general possessed but little monetary value.

We drop down gradually into Vasluiu county, a big county with an almost exclusively rural population, and, for Roumania, fairly dense. Far south the hills gradually recede and the valley attains a width of several miles, with much marsh land, with neither trees nor houses in sight except about the villages against the hillsides.

Half way on our journey we reach Barlad, the county seat of Tutova county, in the midst of a really beautiful valley ten miles in width, with gently sloping hills, all under cultivation. Long wall sweeps have replaced the wells with which we saw higher up in the mountains. Beyond the town is a great group of new buildings, barracks for the army. Then a big brickyard, with girls making brick.

Country Well Cultivated.

The country continues to flatten out, growing richer in appearance and with evidence of more careful cultivation. At Tecuciu we come to another county seat and a junction where we change cars. Stations at these towns are much larger and much better than those of similar sized towns in Ohio or Illinois, but they do not compare favorably with those of Hungary. But it is at the sight of the country villages that I feel the great difference between the peasants here and across the line to the northwest.

The Transylvanian Roumanian certainly occupies an inferior position in material welfare to his Magyar and Saxon neighbor, but, as compared with his brother here in Roumania, he is better off and shows it in many ways. His houses are better, better furnished, he himself is better dressed, and he carries himself better, as indeed he should, for he has not been ground as the peasant here has.

There is good stuff in this Roumanian peasant and he is a keen philosopher. In the popular ballads of the nation there is a wealth of legend and tradition showing how deeply and how earnestly he has examined every phase of nature. But perhaps no peasant in Europe, certainly none outside of Russia and the Balkans, has been subjected to so many centuries of oppression as he has. The remarkable thing is that he has maintained his existence.

I have seen cottages today by the roadside not one whit better in exterior appearance, and I believe no better furnished on the inside, than the hogans of the Navajos. Even the gypsy houses of Transylvania are better than these. Few houses, sometimes scarcely one in a single village, have an exterior opening for smoke. Fences around the houses are often in bad repair. These peasants have lost the naïveté of a culture of their own development; they have only entered into the phase of modern European culture so far as to have lost their respect for their own. And people in this condition are always at a disadvantage and suffer most by comparison. This is the condition of the great majority of our Indian tribes today.

On Plain of the Danube.

As evening comes on we are down on the great plain of the Danube. The hills have disappeared. We can look straight off over the Siretu valley for thirty miles to the foothills and way beyond to the high blue mountains down into which drops the sun. This is the first good sunset that I have seen for a long time and the first really beautiful one that I have seen in Europe.

We are now in amongst the truck farms of the Bulgarians, called bulgari, so intimate in the popular mind has become the association of large gardens and these hardy Bulgarians from the south. I am keen to see the Bulgarians. I have heard not a single word in disparagement of them. Every one, both here and in Hungary, speaks well of their sobriety, integrity, honesty, and industry. And the Bulgarian has not only discovered the easy spots in Roumania and Hungary, but he has discovered America. Two years ago the Bulgarian, together with his near brother from Servia and Montenegro, emigrated to America to the extent of 37,000.

Galatz By Moonlight.

At 6 o'clock we are in Galatz, with a full moon dancing on the broad Danube. The town makes a distinctly favorable impression, with broad, straight streets excellently paved with granite cubes and scrupulously clean. The houses seem good, with large gardens, and, judging from the display in the shops, there is money here. And also some one who reads English, for in one of the book stores were displayed two long rows of modern English novels. Even the postoffice has a modern look, at any rate as compared with the one in Jassy, which is a much more primitive structure and smaller than one would expect to find in a town of that size. The Jews apparently own all or the lion's share of the business.

I do not know whether it is to be ascribed to the Jews or to the Roumanians, but in the hotels and restaurants there is an appreciable lack of that courtesy which one feels the moment one enters any hotel or restaurant in Budapest or elsewhere in Hungary.

Woman, Her Work and Interests

Just Between Us Girls.

BY SISTER MARY.

I CHALLENGE any married woman to tell of any quarrel she had with her sweetheart during their engagement that was on a subject worth quarreling about.

They never are—they are always on subjects so silly and so absolutely trivial that both parties are ashamed to tell of them.

Why, I once knew a girl who said the room was too warm and put up the window, whereupon her lover, who had a bad cold, put on his hat.

It is easy to see what good material for a big squabble this made.

He was obstinate, so was she. Each knew the other was wrong, he knew he was right and she knew she was right.

It didn't take ten minutes to break the engagement and he stalked out, with his hat on, angry, hurt, and miserable, while she remained behind, with the window up, angry, hurt, and miserable.

As for the quarrels that have started because Angelina had to wait ten minutes for Edward when she wanted to get to the concert early; and because Rose wanted clear soup and George had ordered thick without asking her; and because Henry didn't like Evelyn's best friend, and because Paul brought violets when Jane had told him she was going to wear a scarlet gown, and because Rupert wanted to go to musical comedy and Grace wanted to go to grand opera.

My dear friends, these petty causes, or dozen as petty, have furnished fully ninety-nine one-hundredths of all the lovers' quarrels in the world.

The trouble is that both are so surely in the right that neither of them is willing to give an inch and the smallness of the offense is forgotten in the largeness of their own obstinacy.

So they are perfectly willing to make themselves miserable when happiness might be had with a word.

Why what difference does it make after all that Edward was a little late for starting to the concert? Maybe he was unavoidably detained. When he comes in all rushed and sorry to disappoint Angelina the greeting she gives him will make a great deal of difference as to the kind of an evening they will have.

If she is offended and sarcastic, he will be meek, but will probably answer back impatiently. But if she gives him a good humored joking on being the Original Slowpoke, he'll laugh, too, and be perfectly willing to gallop out and find a cab so that they can make up for lost time.

Most men are pretty much like children. Scold them and they sulk; shake them out of their shortcomings with a laugh and they'll adore you—and do better.

There are few instances where a girl of tact cannot avoid a quarrel with her sweetheart if she is willing to control her temper and give a "soft answer."

Little quarrels spoil the perfection of love as nothing else can. When any question comes up in which you do not want to be "the one to give in," O, how many quarrels that feeling is responsible for, first think if it is anything big enough that giving in will really hurt your sense of justice.

Giving in, on the little immaterial things, is a grace rather than an indignity and a quarrel that is never commenced is the only kind for lovers.

Washing Clothes.

The secret of washing clothes clean is to swash the clothes up on to the washboard simply loaded with water and soap previously rubbed on the more soiled parts. In forcing the water and soap out with the downward motion of the arms, the dirt is let out of the mesh of the cloth. Then the clothes are again immersed and with both upward and downward rub, the water should be forced out on all sides, carrying the dirt with it. It is the water and soap that cleans clothes, not, as many think, soap and washboard.

Clothes ought to be rinsed through one water before putting them into the boiler, but it is not usually done.

Beauty and Health.

BY MARIAN MARTINEAU.

DELLA: The hair may be darkened with walnut juice. This is made by boiling an ounce of the bark gently in a pint of water for an hour and adding a piece of alum as large as a hazelnut to fix the dye.

The hair should be carefully washed and dried some hours before the dye is used. This is necessary to remove all traces of oil or oily matter, which would otherwise protect the hair from the action of the dye and cause it to act unevenly, staining different hairs different depths of color. It is also advisable to test the dye with a lock made from the combings of the hair.

The dye is best applied with brushes of the size and shape of tooth brushes, which can be rubbed into the hair near the scalp and then drawn right through its whole length. This is necessary to prevent either the scalp or the fingers being stained.

MRS. J. R.: I think your diet is at fault. You will find the following cream helpful: Five grams of lanolin, five grams of sweet almond oil, five grams of sulphur precipitate, two and one-half grams of oxide of zinc, and ten drops of extract of violet. Apply a little of the cream to the pimples.

MARY L.: This is the Vaucaire remedy: Liquid extract of galega [goatsrue], ten grams; lacto phosphate of lime, ten grams; tincture of fennel, ten grams; simple sirup, 400 grams. The dose is two soupspoonfuls with water before or after each meal.

Any pressure tends to flatten the breasts, so that if you wear forms of any kind they should be made as light as possible; a framework of wire or whalebone that will not press anywhere is best.

The following exercise is beneficial: Double up your fist as tightly as you can, bringing them together in front with the arms raised so as to be horizontal. While keeping your arms on a level with your shoulders, slowly separate your fists as widely as possible. Massaging nightly with cocoa butter is also helpful.

A Black Velvet Hat.

Trimmed with flat bow of old rose taffeta. The underbrim of rose colored straw. The combination of velvet and straw is one of the smartest notes in the new millinery.

Household Hints.

BY SALLIE JOY BROWN.

DO not have a heavy silence cloth for the dining room table, as it is apt to make a ridge under the tablecloth. Buttonhole the cut edges instead with white darning cotton. If one wishes to have the cloth just the size of the usual dining table, extra pieces may be cut and buttonhole stitched the size of the extra leaves, to be used whenever required.

Flannel Frocks.

A supply of striped, checked, or plaid flannel frocks for fall will prove a good investment if made of the materials which are warranted not to fade or shrink when properly washed. Such dresses only require stitching as a finish and have become as standard for a girl's wardrobe as a black dress is for her mother's. A flannel dress does not require a lining. It should be made with bag or French seams loosely overcast.

Hickory Nut Cake.

Beat to a cream one-half cupful of butter and two cupfuls of sugar. Add the yolks of two eggs beaten light and stirred in with a cupful of rich milk. Sift together in another bowl three cupfuls of pastry flour, a teaspoonful of cream of tartar, and a half teaspoonful of soda. Mix with the other ingredients, beat well, and the stir in two cupfuls of chopped hickory or walnut meats and two cupfuls of seeded raisins dredged with flour. Fold in the whites of two perfectly fresh eggs beaten to a stiff froth, and bake in a moderate oven about an hour. This cake may be flavored with a grated nutmeg, a bit of mace, or vanilla, as preferred.

Snowballs.

Cream one-half pound of butter and add one-half pound of sugar. Flavor with one teaspoonful of vanilla. Sift together one-half pound of flour and a teaspoonful of baking powder. Add part of the flour to the butter and sugar, then add one-half pound of blanched and chopped almonds, one-half pound of sliced citron, and one-half pound of cocoanut. Beat the whites of eight eggs to a stiff froth and stir into the mixture. Then add the rest of the flour. Bake in patty pans and ice with a frosting flavored with lemon juice.

Bacon Fat Sauce.

Heat five tablespoons of strained bacon or ham fat in a saucepan; add two tablespoons flour, stir to a smooth paste. Add one-eighth teaspoonful paprika and one-third cup vinegar diluted with one cup boiling water, stirring constantly. When sauce begins to boil remove to side of range and beat in two yolks of eggs. Add more fat if necessary. Do not allow sauce to boil after eggs are added. Chill thoroughly and serve with spinach or dandelions, endive, or lettuce. The sauce may be thinned with cream if too thick.

Oyster Dressing.

Prepare buttered crumbs by melting one-eighth as much butter as you have crumbs. Stir in the crumbs until all are coated with the butter. Add salt and pepper to taste, and put a few spoonfuls into the turkey. Next put in a few oysters, then crumbs, and continue until the cavity is filled. Use the oyster liquor to baste the turkey. Two pints of crumbs and one pint of oysters make enough dressing for a ten pound turkey.

Philadelphia Caramels.

For the confection put four tablespoonfuls of butter in a kettle, and when melted add two cupfuls of granulated sugar, one cupful of brown sugar, and one-third of a cupful of milk. Stir until mixed, bring up to the boiling point, and add four and one-half squares of unsweetened chocolate, stirring constantly until chocolate is melted. Boil until, when tried in cold water, a firm ball may be formed in the fingers. Remove from fire, add two teaspoonfuls of vanilla and one cupful of English walnut meats broken in pieces. Turn into a buttered pan, cool slightly and mark in small squares. When nearly cold cut into cubes.

LIEUT. M'CA
POLICE SH
Convicted Inspect
Transferred t
Crossing St
TOO FOND OF
Other Bluecoats Are
Some Suspended
dience of R
Peuchle playing policem
are so blear eyed they c
saloon is open after 1 a.
good scholding from Chief
yesterday. The names of
the punishment each receiv
Lieut. James E. McCann, t
Woodlawn station to the Gra
for neglect of duty.
Sergeant Edward W. Bur
street station, suspended five
walk on duty.
Sergeant James R. Grimn,
tion, suspended fifteen days
saloons close at 1 a. m.
Patrolman Peter J. Farrell,
suspended five days for drinki
Patrolman Daniel Cotter,
tion, suspended ten days for
loons close at 1 a. m.
Patrolman James W. O'Cean
station, suspended ten days for
loons close at 1 a. m.
Transfer of Twelve
These patrolmen were t
James S. Tuohy, from Harri
Park, and suspended five day
on duty.
John H. Adams, from Twen
Deering street.
Michael A. Murphy, from T
to Deering street.
Thomas H. Flynn, from Tw
to Deering street.
Thomas A. Meskill, from Fi
tective bureau.
Sylvester Cotter, from Engle
William Fay, from Englewood
Charles McShane, from Max
Lake.
John J. Fitzmaurice, from
West Chicago avenue.
Charles E. Griebenow, from
tective bureau.
William E. Elmsted, from
Rawson street.
John J. Sheehan, from Ca
City.
Concerning the transfer o
whose name was brought to
several years ago when it
he was elevated to a lieute
of an examination in which
mer Inspector McCann, wa
ers, Chief Steward had little
"I moved Lieut. McCann
the service," he said. "If I
would not have moved him."
Too Fond of Pi
McCann for some time he
manding officer at Woodla
one of the best penuchle play
ment. In fact, he is said to
game that he found little ti
duties, especially to those
lawn who came to see him o
It was reported that McC
the habit of sitting in the
station playing with his m
time and that when any o
him he was accustomed to sa
"All right; wait until I fi
By and by the good peop
became tired of waiting for
lish the hand," and so the
Chief Steward.
Hopes to Improve M
Asked about the suspens
Griffin and Patrolmen Cotte
the chief said:
"I found out that certa
were disobeying the 1 o'cl
nance in their provinces, a
pended them. Perhaps a
restore their eyesight would
future to notice when a sa
closing up at 1 a. m.
"With reference to the s
others for drinking while o
thought it best to give them
gave them about the same
trial board would give them."
Chief Steward completed
whereby he believes he can s
money to the city in the mat
feed to the p e stations.
the city into four divisions
contracts be made monthly
divisions.
In this way he hopes to ke
market prices of feed and
more easy delivery of feed to
tions.
BUSINESS MENT
CASTORIA
Bears the signature of CHAS.
In use for over thirty years.
THE KIND YOU HAVE AL

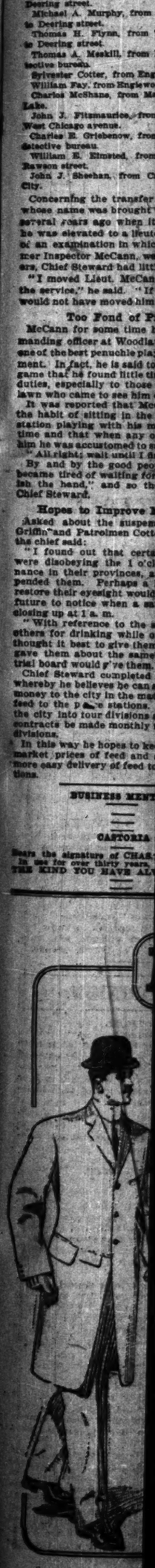

Drama.

cital by Silvio Scionti.

BY W. L. HUBBARD.

USIC HALL was well filled last evening when Silvio Scionti gave his piano re- cital. It was an audience interested in what was to be offered and pleased with what it received. Mr. Scionti grows ily and gratifyingly in his art. He is ac- ng depth and larger musical grasp. He to skim lightly over the surfaces of the al deeps, causing them to ripple but not ding them.

e technical side of his art busied him y, and he was at his best in the more ry, graceful selections. His shortcomings noted by others, and—what is of more ent—by him also, and, like the true stu- and artist, he went to work to eradicate

st evening showed how excellently he is eding in his commendable task. He d the Beethoven Sonata op. 110 with ad- ble grasp of its contents, with breadth of and with poise and dignity. It was a ng which showed particularly how marked been the pianist's growth, for it was in nown especially in which he fell so far when first he played in Chicago.

Chopin group followed, made up of the nor Ballade, the F-major Prelude, and the C-minor Etude—the last one of the opus 25. ese also the work of Mr. Scionti's powers shown. Although hampered by a peculiar- nresponsive instrument, he made clear to hearer the poetry that lies in the infre- tly heard Ballade, gave the Prelude fluently gracefully, and disclosed the spirit of our and power contained in the Etude.

Mendelssohn "Song Without Words" was to sing as well as was possible under ent instrumental conditions, and the plan- own arrangement of the Scherzo from the dsummer Night's Dream" music was cap- in the clarity, the lightness, and the grace distinguished its presentment. Debussy's flections in the Water" was made effect- impressionistic, as it has to be, and was ped with the same composer's unspeakably Prelude in A minor. A Liszt group com- d the program and rounded out a recital hich Mr. Scionti may look back with justi- satisfaction.

the Great Northern last evening the Na- l Opera company began the second week of ngagement, presenting "Rigoletto." Mme. achi was the Gilda and impressed favor- Her voice is an agreeable one and she learned something as to the correct using Mr. Alessandroni was the jester and Mr. di the duke. Tonight "Faust" will be with Mme. Frery as Marguerite, Miss as Siebel, Mr. Battaini as Faust.

The Height" Wins High Favor.

w York, Jan. 31.—[Special.]—"The hts," by William Anthony McGuire, with k Keenan as star, compelled high apprecia- from the audience at the Savoy theater to- k. No one except the assembled friends of actors seemed to expect much of the play, that was the reason the success it won was he more pleasant.

is a simple little piece with scarcely any at all to speak of, and no secondary plot tever. But the skill with which the dramat- ias used his material, the directness of his el, and the uncommonly good acting of Mr. han and most of the cast carried it to suc- The scenes of "The Heights" are laid in ndon lodging house and in a hut in the s of the Italian Alps. The story is of a an of hard and fast ideals of men, who ly lives to learn that she has expected too h of the world. Her awakening comes ugh her contact with Joe Mareau, played Keenan, a man possessing all the primitive ions and impulses of humanity. Associa- with the lowest types has carried him to dregs of life. He has loved a woman un- thy of him and because of her his faith nankind is lost, but, through the idealism purity of the woman about whom the story he drama is written, he is brought to re- that he has condemned the world because s own weakness and cursed society because as fallen.

Interests

Household Hints.

BY SALLIE JOY BROWN.

O not have a heavy silence cloth for the dining room table, as it is apt to make a ridge under the tablecloth. Buttonhole the cut edges instead with white darning cotton. If one wishes to have the cloth the size of the usual dining table, extra may be cut and buttonhole stitched the of the extra leaves, to be used whenever ired.

nel Frocks.

supply of striped, checked, or plaid flannel s for the fall will prove a good invest- t if made of the materials which are war- ed not to fade or shrink when properly bed. Such dresses only require stitching a- ish and have become as standard for a girl's trobe as a black dress is for her mother's. annel dress does not require a lining. It uld be made with bag or French seams ely overcast.

ory Nut Cake.

t to a cream one-half cupful of butter two cupfuls of sugar. Add the yolks of eggs beaten light, and stirred in with a ful of rich milk. Sift together in another three cupfuls of pastry flour, a teaspoon- of cream of tartar, and a half teaspoonful oda. Mix with the other ingredients, beat , and then stir in two cupfuls of chopped tory or walnut meats and two cupfuls of ed raisins dredged with flour. Fold in the ites of two perfectly fresh eggs beaten to a froth, and bake in a moderate oven about hour. This cake may be flavored with a ed nutmeg, a bit of mace, or vanilla, as ferred.

nballs.

eam one-half pound of butter and add one- pound of sugar. Flavor with one teaspoon- of vanilla. Sift together one-half pound of and a teaspoonful of baking powder. Add of the flour to the butter and sugar, then one-half pound of blanched and chopped onds, one-half pound of sliced citron, and half pound of cocoanut. Beat the whites eight eggs to a stiff froth and stir into the ture. Then add the rest of the flour. Bake patty pans and ice with a frosting flavored h lemon juice.

con Fat Sauce.

eat five tablespoons of strained bacon or fat in a saucepan; add two tablespoons r, stir to a smooth paste. Add one-eighth spoonful paprika and one-third cup vinegar ted with one cup boiling water, stirring con- stantly. When sauce begins to boil remove to of fire and beat in two yolks of eggs. more salt if necessary. Do not allow sauce boil after eggs are added. Chill thoroughly serve with spinach or dandelions, endive, or ues. The sauce may be thinned with cream too thick.

ster Dressing.

repare buttered crumbs by melting one- th as much butter as you have crumbs. in the crumbs until all are coated with butter. Add salt and pepper to taste, and a few spoonfuls into the turkey. Next in a few oysters, then crumbs, and con- ue until the cavity is filled. Use the oyster, uor to baste the turkey. Two pints of mbs and one pint of oysters make enough ing for a ten pound turkey.

ladelphia Caramels.

For this confection put four tablespoonfuls of ter into a kettle, and when melted add two cup- of Porto Rico molasses, one cupful of ed sugar, and one-third of a cupful of milk. ll these mixed, bring up to the boiling point. add four and one-half squares of unsweet- d chocolate, stirring constantly until choco- is melted. Boil until, when tried in cold er, a firm ball may be formed in the fingers. move from fire, add two teaspoonfuls of va- la and one cupful of English walnut meats ped in pieces. Turn into a buttered pan, cool ough to mark in small squares. When ld cut into cubes.

LIEUT. M'CANN IN POLICE SHAKEUP

Convicted Inspector's Brother Transferred to Grand Crossing Station.

TOO FOND OF PENUCHLE.

Other Bluecoats Are Shifted and Some Suspended for Disobedience of Rules.

Penuchle playing policemen and those who are so blear eyed they can't see when a saloon is open after 1 a. m. came in for a good scholding from Chief of Police Steward yesterday. The names of the victims and the punishment each received follow:

Lieut. James E. McCann, transferred from the Woodlawn station to the Grand Crossing station for neglect of duty.

Sergeant Edward W. Burns, Twenty-second street station, suspended five days for drinking while on duty.

Sergeant James R. Griffin, Grand Crossing station, suspended fifteen days for failure to make saloons close at 1 a. m.

Patrolman Peter J. Farrell, Englewood station, suspended five days for drinking while on duty.

Patrolman Daniel Cotter, Grand Crossing station, suspended ten days for failure to make saloons close at 1 a. m.

Patrolman James W. O'Connell, Grand Crossing station, suspended ten days for failure to make saloons close at 1 a. m.

Transfer of Twelve Patrolmen.

These patrolmen were transferred:

James S. Tuohy, from Harrison street to Hyde Park, and suspended five days for drinking while on duty.

John H. Adams, from Twenty-second street to Deering street.

Michael A. Murphy, from Twenty-second street to Deering street.

Thomas H. Flynn, from Twenty-second street to Deering street.

Thomas A. Maskill, from Fiftieth street to detective bureau.

Sylvester Cotter, from Englewood to Austin.

William Fay, from Englewood to Grand Crossing.

Charles McShane, from Maxwell street to West Lake.

John J. Fitzmaurice, from Maxwell street to West Chicago avenue.

Charles E. Griebenow, from Sheffield avenue to detective bureau.

William E. Rimsted, from Hudson avenue to Rawson street.

John J. Sheehan, from Canalport to the New City.

Concerning the transfer of Lieut. McCann, whose name was brought to public attention several years ago when it was charged that he was elevated to a lieutenancy as a result of an examination in which his brother, former Inspector McCann, was one of the markers, Chief Steward had little to say.

"I moved Lieut. McCann for the good of the service," he said. "If I didn't think so I would not have moved him."

Too Fond of Pinochle.

McCann for some time had been the commanding officer at Woodlawn station. He is one of the best penuchle players in the department. In fact, he is said to be so good at the game that he found little time to devote to his duties, especially to those persons in Woodlawn who came to see him on police matters.

It was reported that McCann has been in the habit of sitting in the back room of the station playing with his men for hours at a time and that when any one came in to see him he was accustomed to say:

"All right, wait until I finish this hand."

By and by the good people of Woodlawn became tired of waiting for McCann "to finish the hand," and so they complained to Chief Steward.

Hopes to Improve Men's Sight.

Asked about the suspension of Sergeant Griffin and Patrolmen Cotter and O'Connell, the chief said:

"I found out that certain saloonkeepers were disobeying the 1 o'clock closing ordinance in their provinces, and so I just suspended them. Perhaps a little vacation to restore their eyesight would help them in the future to notice when a saloonkeeper's not closing up at 1 a. m.

"With reference to the suspension of the others for drinking while on duty, I simply thought it best to give them a suspension. I gave them about the same punishment the trial board would give them."

Chief Steward completed an arrangement whereby he believes he can save quite a bit of money to the city in the matter of delivering feed to the police stations. He has divided the city into four divisions and will ask that contracts be made monthly for each of these divisions.

In this way he hopes to keep even with the market prices of feed and also to enable a more easy delivery of feed to the various stations.

BUSINESS MENTION.

CASTORIA

Bears the signature of CHAS. H. FLETCHER, in use for over thirty years, and THE KIND YOU HAVE ALWAYS BOUGHT

Woman a Victim of Monoxide Gas.

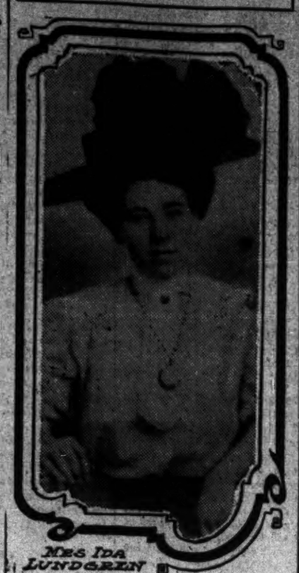

MRS IDA LUNDGREN

SOLVE MYSTERY OF A DEATH

Coroner's Jury Finds Mrs. Ida Lundgren Was Poison Victim.

MONOXIDE GAS THE CAUSE.

Generated by Improper Installation of Heater in Bathroom.

Doubt as to cause of the death of Mrs. Ida Lundgren, whose body was found in a bathroom in the house of Carl Wank, 1921 Cornelia street, was dispelled yesterday when a coroner's jury decided it was due to monoxide poisoning. The jury further decided that poisoning resulted from the use of an improperly installed instantaneous water heater.

The effect of monoxide poisoning, according to Dr. Henry G. W. Reinhardt, is similar to asphyxiation. It is caused by the consumption of all of the oxygen in the air, in this instance by the fire in the gas heater.

The jury's verdict reads in part: "Death was caused by carbon monoxide gas evolved in too rapid combustion by blue flame of the instantaneous water heater in a bathroom with unattached vent flue."

Gives Rise to Speculation.

The body was found Sunday afternoon. Mrs. Lundgren had been in the bathroom for nearly an hour, and when she did not respond to calls, a window was forced open. There was no indication of escaping gas, and the cause of death became a matter of speculation.

Mrs. Lundgren, a telephone operator at the Revere hotel, had made her home with the Wank family after a quarrel with her mother, Mrs. A. Richter, a month ago. Sunday was Mrs. Richter's birthday, and Mrs. G. A. Meier, 3518 Lincoln street, sister of the dead woman, had arranged for Mrs. Lundgren's return to her mother's home. Mrs. Lundgren was the widow of George Lundgren, killed last April while at work on a Belmont avenue car.

Warning from the Coroner.

Coroner Peter M. Hoffman issued a warning against the use of instantaneous water heaters.

"A year ago there was a series of deaths from this cause," he said, "and for a while we were at a loss to account for them. So serious did the question become that an extended investigation was made, and a report was sent to the council, with the result that an ordinance was passed forbidding the heaters unless a vent flue was used. The heaters should not be used until the householder is assured proper ventilation has been arranged."

THIS IS "TAG DAY" AT U. OF C.

Coeds Will Help to Raise Funds for University Settlement—Dance Friday Evening.

Today is "tag day" at the University of Chicago. Coeds will take their station at every point of the campus and force the students and professors to buy the tags. Holders of cards will be admitted to a dance Friday evening in Bartlett gymnasium for the benefit of the university settlement. Three thousand tags have been printed. The dance will mark a reunion of alumni and undergraduates.

HIGH COURT GIVES A STAY TO M'CANN

Supreme Bench Acts After Police Inspector Is Sentenced to Prison.

IN SHERIFF'S CUSTODY.

Convicted Man Will Be Locked Up if Writ Does Not Arrive Today.

Edward McCann, convicted police inspector, was sentenced to serve from one to five years in the penitentiary by Judge Barnes in the Criminal court yesterday. Following the action Justice Orrin N. Carter of the state Supreme court granted a stay of the order for imprisonment pending an appeal to the higher tribunal.

The bond of the convicted inspector was increased from $5,000 to $10,000, and he was placed in the custody of the sheriff's office to await the arrival of the certified copies of Justice Carter's order. Deputy Sheriff L. H. Bissell was appointed custodian of the prisoner pending the arrival of the papers. Bissell was ordered to spend the night at McCann's house.

McCann will be sent to jail at 5 p. m. today, according to Sheriff Strassheim, in the event of the failure of the papers to arrive duly certified. Friends of McCann complained that this was an unusually severe precaution, but the sheriff said he had a distinct recollection of a $500 fine imposed by the Supreme court for his leniency in the case of former Judge Abner Smith.

City Employe or Official?

McCann's attorney, James Hamilton Lewis, indicated that he will seek a reversal on the ground that McCann was not a city official, but a city employé, and therefore could not be held for bribery under the provisions of the cities and villages act.

A reversal on this ground would tend to impair several of the indictments returned against city employés last week for alleged graft.

"We hold that McCann was not a city official under the cities and villages act, and cannot be held for bribery under the statutes," said Col. Lewis. "It is our contention that no persons are city officials except those elected to office or appointed by the mayor with the consent and approval of the council."

Justice Carter, who was in Chicago, granted a writ of supersedeas, which has the effect of bringing the case to the attention of the Supreme court for consideration. The writ was accompanied by the usual formal statement.

May Be Heard in April.

Within ten days Attorney Lewis will file his brief in the case and the attorneys for the state will answer within a reasonable time. It is the plan to have the McCann case put on the docket for hearing during the first week in April. Arguments will be made at that time and a decision ought to be forthcoming within a few weeks after the argument.

Col. Lewis maintains that the granting of the stay of execution enables McCann to retain his office on the police force, which would have been terminated following his sentence if the writ had been denied.

BOYS' CLUB BUYS NEW HOME.

Organization Gets Property on North Side—Pennsylvania Man to Be Manager.

The Chicago Boys' club has purchased another home, making the fourth under its direction. The new purchase is at Willow and Orchard streets and is designed to care for the north side work. The property consists of two buildings, one story in front and two in the rear, brick and frame.

VICHY CELESTINS

Natural Alkaline Water

A delightful table water with highly medicinal qualities

Ask your Physician

Owned by and bottled under the direct control of the French Government

Not Genuine without the word

CELESTINS

Mandel Brothers

All our overcoats and suits reduced to $22

former prices, $30, $35, $40 and $45

This remarkable clearance, which is, without doubt, Chicago's greatest clothing offer, involves our entire stock of men's and young men's high grade suits and winter overcoats, marked to sell at $30, $35, $40 and $45, at First floor, Wabash ave.

Men's suits—$22—Overcoats

Men's $20 to $25 suits and overcoats, $15

A big variety of styles, made up of small lots and broken lines of our $20, $22 and $25 suits and overcoats for men and young men, all priced at $15.

MARSHALL FIELD & CO

BEGINNING TODAY THE MOST EXTENSIVE SALE OF

Interior Furnishings for the Home

This Store Has Ever Inaugurated.

The public is assured of the best opportunity in its experience for completely furnishing or refurnishing the home, for filling all varying needs and for executing refined decorative effects at much less expense than the usual.

NEW FURNITURE FILLING AN ENTIRE SALESROOM:

The great magnitude of this sale can scarcely be appreciated from this announcement. A large salesroom on the Eighth Floor, State Street Building, is completely occupied by the special sale Furniture. Careful research of the foremost manufacturers was made in obtaining these high-grade pieces at price concessions without equal.

The few pieces illustrated merely typify the remarkable values now ready. The quality range is most comprehensive. Whether the Furniture is desired for the bedroom, library, dining room, or in fact for any room in the home even to a classic period room, appropriate pieces are afforded at savings of great consequence.

Mahogany, $66.50.

Mahogany, $45.

Mahogany, $39.

Mahogany, $29.

Mahogany, $42.50.

Mahogany, $33.

Mahogany, $23.50.

Mahogany, $35.

WORSTED WILTON AND SCOTCH RUGS REDUCED:

The wool for these Wiltons was selected with great care and spun into hard-twisted, yarns, offering the highest resistance to wear. The collection arrived in January and is entirely fresh, clean and new. Two of the very best grades in beautiful Oriental designs and colorings are offered considerably below regular values—small and room sizes:

STANDARD GRADE WILTONS
27 inches by 54 inches, $3.
36 inches by 63 inches, $5.
6 feet by 9 feet, $18.00.
8 feet 3 inches by 10 feet 6 inches, $27.50.
9 feet by 12 feet, $32.50.

WILTONS OF THE HIGHEST GRADE.
27 inches by 54 inches, $4.75.
8 feet 3 inches by 10 feet 6 inches, $39.
9 feet by 12 feet, $43. *Third Floor.*

The Scotch Caledon Rugs are in beautiful two-tone blue and green combinations. The designs are the striking William Morris effects. 6 by 9 feet, $12.00; 7 feet 6 inches by 10 feet 6 inches, $17.00; 9 by 12 feet, $24.00.

METAL BEDS, SPRINGS AND MATTRESSES:

The exhibit of fine Brass Beds in the Metal Bed Section purchased for this special sale is unusually attractive. The designs are among the most popular we have ever shown and are marked at heavy discounts. A number of the most desirable patterns in the Iron Enameled Beds are included.

Hair Top Upholstered Box Springs in any standard size, excellent value, $17.50.

Hair Mattresses, in the full size, 40 pounds weight, covered with standard ticking, $16, $20.

Elastic Felt Mattresses, in the full size, comfortable and durable, $7.50, $9, $12 and $15. *Eighth Floor.*

DRAPERIES—A special February discount applies on all orders for making and putting up Draperies and Portieres. *Fourth Floor.*

CRETONNES—Three excellent lines of English and French Cretonnes in splendid qualities and beautiful designs—values which cannot possibly be duplicated—32 inches wide—1,585 yards at 15c; 1,250 yards at 25c, and 1,500 yards at 50c a yard. *Fourth Floor.*

100 pair Java Print Curtains, fast colors, at, pair, $1.00.

150 Japanese Crepe Curtains, pair, $1.50.

PORTIERES—Every style, quality and value in all the new 1910 colorings.

Bordered Gordon Rep Portieres, pair, $4.

Derby Damask Portieres, pair, $7.

Extra quality Mercerized Portieres, pair, $7.75.

Double faced Flax Velour Portieres, pair, $10.50.

Double faced two-colored Cotton Velour Portieres, pair, $16.

Double faced two-colored Silk Velour Portieres, pair, $26. *Fourth Floor.*

LACE CURTAINS for the parlor, sitting room, library, dining room, and bedroom are strongly featured. Among them:

Brussels Lace Curtains, 60 inches wide, pair, $7.50.

Irish Point Lace Curtains, 3½ yards long, pair, $6.75.

Cluny Curtains, white or ecru, pair, $5.

Renaissance Lace Curtains, with handmade edges and insertions, pair, $4.25.

French Lace Curtains with double lace edges, pair, $2.75. *Fourth Floor.*

UTILITY BOXES AND SCREENS—Our own cabinet made Boxes, covered with imported cretonnes, 30 inches long, $2.

Boxes covered with best quality Japanese matting, finished with high castors, 36 inches long, $3.25.

Tapestry Paneled Screens, three fold, extra heavy wood frames, mahogany or oak finished, $7.75. *Fourth Floor.*

WINDOW SHADES—During February, regardless of the size of the order, we will make and deliver, or make and put up complete, Opaque Shades *at the lowest prices of the year.* The economical housewife, as well as architects, contractors and owners of large apartment buildings, will be interested in this announcement. *Fourth Floor.*

The Field Handmade Opaque Shade Cloth is known as the standard by which all other grades are judged.

WALL PAPERS—2,700 rolls suitable for decorating any room in the house have been selected from our regular showing and specially reduced for February selling—now 15c to $4 a roll. *Fourth Floor.*

PICTURE FRAMING—Special price reductions applying throughout February to Picture Framing, Regilding Frames, Restoring Paintings, Bleaching Engravings, Coloring Pictures, Resilvering Mirrors. Savings are so extensive that the placing of orders at once is a matter of material importance. *Fourth Floor.*

DINNER SETS—ANNUAL FEBRUARY SALE:

About 1,000 high-grade Complete Sets, comprising the greatest variety of patterns we have ever offered in this sale—over 150 designs—deserve the immediate attention of great numbers of intending purchasers. *Second Floor.*

French China Dinner Sets reduced, now $15 to $275.

Semi-Porcelain Dinner Sets reduced, now $10 to $25.

Fine English China Dinner Sets reduced, now $100 to $575.

Special: 16-Piece Fire-Proof Cooking Sets, $2.

GLASS STEMWARE AT IMPORTANT REDUCTIONS:

Our Annual Sale beginning today includes our entire lines of Goblets, Wine, Champagne, Cordial, Claret and Rhine Wine Glasses, and Finger Bowls and Plates in plain glass, cut glass, Rock Crystal and Bohemian glass substantially below regular prices. *Second Floor.*

Special: Twenty odd dozens of Cut Glass Stemware below half former prices, dozen, $6 to $30.

LAMP AND CANDLE SHADES: ANNUAL DISCOUNT SALE:

A saving of exactly one-fourth can be made on all purchases and also on the cost of special Shade orders executed in our workrooms. *Second Floor.*

ART WARES AND BRIC-A-BRAC—ANNUAL SALE:

Art objects from many parts of the world composing the interesting exposition on our Second Floor are subject to very substantial discounts during February. Among them are beautiful pieces in Marble, Bronze, Porcelain, Japanese Ware, Foreign Pottery, Terra Cotta, and articles in Copper and Brass. Patrons especially in quest of distinctive gift pieces will find this sale a decided advantage. *Second Floor.*

The Tribune.

THE TRIBUNE COMPANY, PUBLISHER

FOUNDED JUNE 10, 1847.

ENTERED AS SECOND CLASS MATTER, JUNE 6, 1906, AT THE POSTOFFICE AT CHICAGO, ILL., UNDER ACT OF MARCH 3, 1879.

TERMS OF SUBSCRIPTION.

BY MAIL IN ADVANCE.

Postage paid in the United States (outside of Chicago city limits) and in Mexico:

Daily, without Sunday, one year	$4.00
Daily, without Sunday, six months	2.00
Daily, without Sunday, three months	1.25
Daily, without Sunday, two months	1.00
Daily, without Sunday, one month	.50
Daily, with Sunday, one year	6.50
Daily, with Sunday, six months	3.25
Daily, with Sunday, three months	2.00
Daily, with Sunday, one month	.75
Sunday issue, one year	2.50
Sunday issue, one month	.25

Give postoffice address in full, including county and state.

Remit by express money order, draft, or in registered letter, at our risk, to the Tribune Company, publisher.

BY CARRIER IN CHICAGO.

Daily (six days), per month	$ .55
Daily and Sunday, per month	.80
Sunday only, per month	.25

NEW YORK—FLATIRON BUILDING.
WASHINGTON—40 WYATT BUILDING.
CHICAGO—TRIBUNE BUILDING.

Persons wishing to take "The Tribune" by carrier may order it by postal card or telephone—Central 100. When delivery is irregular make complaint.

DOMESTIC POSTAGE—Twelve or 16 pages, 1 cent; 16 to 24 pages, 2 cents; 28 to 40 pages, 3 cents; 44 to 56 pages, 4 cents; 58 to 70 pages, 5 cents; 72 to 90 pages, 6 cents; 90 to 100 pages, 7 cents.

FOREIGN POSTAGE—Twelve or 14 pages, 2 cents; 16 pages, 3 cents; 24 pages, 4 cents; 32 pages, 5 cents; 40 pages, 6 cents; 44 to 48 pages, 7 cents; 48 to 56 pages, 8 cents; 60 to 68 pages, 9 cents; 70 to 78 pages, 10 cents; 80 to 86 pages, 11 cents; 88 to 92 pages, 12 cents; 94 to 100 pages, 13 cents.

NOTE—The laws of the postal department strict and newspapers insufficiently prepaid cannot be forwarded.

All unsolicited manuscripts, articles, letters, and pictures sent to "The Tribune" are sent at the owner's risk, and the Tribune company expressly repudiates any liability or responsibility for their safe custody or return.

TUESDAY, FEBRUARY 1, 1910.

THE PERSONAL PROPERTY TAX.

Three years ago the advisory commission on taxation and finance of the city of New York said "the personal property tax is a farce. So far as it attempts to reach intangible forms of wealth its administration is so comical as to have become a byword. Such a method of collecting revenue would be a serious menace to democratic institutions if it were not so generally recognized as a howling farce."

Last week Ald. Merriam, addressing the St. Louis Civic league, said "the personal property tax in Chicago and most other cities is like passing around the hat—every man puts into it just what he feels like giving." He might have excepted those whom the report of the advisory commission specifies as the victims of the personal property tax—widows and orphans who are caught when their property is listed in the Probate court, retail merchants with stocks of goods, and conscientious small investors who are not smart enough to make nontaxable investments.

Everybody who is even superficially acquainted with conditions in Illinois knows that the personal property tax in its present form is a howling farce here, and ought to be abolished. That is what the commission which the general assembly authorized the governor to appoint to investigate state and municipal taxation in Illinois would report if given an opportunity.

The men to serve on it have not been appointed yet, although seven months have passed by since the law authorizing the commission went into force. The law provides for the submission of a report and recommendations to the next general assembly. The subject the commission will have to study is so complex and important that it should not be deprived of any more of the time the legislature allowed it.

STAND BY THE LIBERALS.

T. P. O'Connor tells the readers of THE TRIBUNE that it is his opinion that Mr. Redmond, the leader of the Nationalists, will go right straight through with the only rational policy. He will support the Liberal ministry until the veto of the house of lords is destroyed. When that is finished, home rule is certain in the near future.

That which seems to "Tay Pay" on the spot, and in the fight, "the only rational policy" seems equally so to the unimpassioned observer at a distance. That home rule which Ireland seeks and Mr. Redmond is battling for has been vetoed once by the house of lords. It will be vetoed again and again so long as the hereditary chamber shall have the veto power. The Unionists will not strip it of that power. The Liberals are preparing to wrench that weapon from the hands of the men who would perpetually deny Ireland home rule. Where could the Nationalists stand except by the side of those who are fighting their battle?

The Unionists will not give Mr. Redmond what he wants, but the Liberals will. It may be assumed confidently of a man of his sagacity and experience that he will stand unfalteringly by his natural allies and that his party will follow him. Neither he nor his followers may sympathize with all the legislation the Liberals hope to secure through the abolition or limitation of the veto power of the house of lords, but through that reform lies the road to home rule. That has been Mr. Redmond's goal for these many years, and he may be depended on not to waste the present opportunity of reaching it.

FOOD IN AMERICA.

Americans do not know how to save in cooking, and what they do cook they don't know how to prepare in a manner to make it palatable and health giving.—Archbishop Ireland.

Wise words from a wise man. The art of cooking in the United States is, relatively speaking, a primitive affair. Compared to French cooking it is as a string quartet to a full orchestra. It is good at its best, but its range is narrow.

Good cooking is an illustration of the proverb that necessity is the mother of invention. The American housewife has had little acquaintance of late years with that stern teacher. She has had the best of "cuts" at her command. She has had nothing to disguise or dress up. So she has despised all those variations on the main theme, to use our musical metaphor, which make cooking in Europe so full of stimulating variety.

The result is a paradox. With us abundance has brought scarcity; in Europe relative scarcity has brought what is really abundance.

If the high cost of living should awaken American inventiveness in this field, it might be classified as a blessing. The waste charged by Archbishop Ireland is a serious economic drain, to say nothing of its social effect. People of small means might live twice as well as they do if they cooked as they cook in France or in Italy; and they would be better nourished, as well as better off financially. It is among wage earners and men who support families on small salaries that the need for better cooking is a critical need.

THE PURPOSE AND THE METHODS.

Back of every devious, squirming, burrowing method by which the legislature endeavors to avoid the enactment of a valid direct primary law is the unfaltering purpose of the big political manipulators of Illinois. There never has been a time in the history of primary legislation in this state when these men conceded for a moment that the voters should have a voice in the nomination of political candidates.

They never have been completely defeated or thoroughly discouraged. They have submitted but always with the conviction that they could outlast the demand for direct primaries and that in the end they would force the convention system back again into operation.

The patience with which they await the opportunity to secure a return to the safe political methods of older days is almost beyond the comprehension of the enthusiastic but unorganized supporters of measures tending towards the popularization of politics.

The men who live by control of politics put little value on the stability of popular demands, regarding them as the creations of an hour, of an impulse, of a careless enthusiasm. They know their own capacity for patient waiting, their ability to lie in the shadow of the wall and watch for the opportunity which they believe will be offered by the inevitable carelessness of the people who have other things in life to do than to keep constant guard against them.

Every surprising, unintelligible, astonishing movement of the legislators at Springfield can be tested by an application of this theory and will reveal the intent of the big political manipulators not to permit the enactment of a law which can remain on the statute books after the present state administration has passed away.

Gov. Deneen's sincerity in his advocacy of direct primaries has been challenged, but two special sessions of the legislature bear testimony to his determination that primary legislation shall be had and it would be a person with much leisure who would waste time discussing a question of motive when the facts are so plain.

Unquestionably it is the hope of the manipulators that the next governor of Illinois will not be so enthusiastic in his support of direct primaries as to call extraordinary sessions for new enactments to take the place of acts which the Supreme court invalidates. If the game can be so played that the exit of Deneen from office will find no direct primary law on the books a great and probably conclusive and decisive point in the long battle will have been won.

If the political authorities find themselves forced to accept another direct primary law, take it they will, but without abating in the slightest their determination that it shall not continue to govern the making of political nominations.

A court proof law lends itself badly to this purpose. Where it may be possible to prevent the enactment of a fifth direct primary law were the fourth, in the making of which the legislature now is engaged, declared unconstitutional, it might be impossible to secure the repeal of a valid law.

If the legislature must pass a primary law it is the intent of the political manipulators who control for nearly all purposes of legislation that there shall be in its provisions some weaknesses and some unsoundness which will crack and wreck the statute.

So long as every year which finds a direct primary law enacted finds a Supreme court decision destroying the enactment, there is hope.

This general purpose underlies all stratagem at Springfield. To accomplish it requires legislative art of a high degree. The flaws cannot be palpable. They cannot be such as to bring out an unqualified condemnation of the bill before it even goes to the governor for his signature. They cannot be such as will arise to meet the executive as he takes up the measure and reaches for his pen to sign it. They cannot be so grossly conspicuous as to force a veto. They must be, if they be apparent at all, debatable. They must be susceptible to support by hopeful argument and plausible reasoning. More effort and greater care must be used in making the bill unconstitutional than would be required to make it valid.

It is not work for clumsy, bungling hands, but for the shrewdest and most capable men whom the political organizations can use.

They will wait for their chance with patience. They will suffer what they must and they will use direct primaries as best they can, but they never will lose sight of the once enjoyed advantages of the convention system which made the nominees of a party the unquestioning property of the men controlling the party.

The safety of the organization as a commercial concern is wholly dependent on the control of nominations. It means the control of legislation, the ability to negotiate with business interests, the ability to distribute the patronage on which the army of votes controlled by the organization feeds and because of which they are controlled.

When the ways of the men at Springfield seem beyond understanding, when it seems almost impossible that a legislature which has had three laws enacted only to be declared unconstitutional, should take the slightest chances with a fourth, when the legislative methods become inscrutable, it is well to remember that the purpose of the manipulators of the men who control politics and live by that control is to wipe all traces of direct primaries out of the state laws eventually.

ELEVATED ROADS AND THE CITY.

No petition of the elevated railroads of this city for concessions from the city should be considered until the companies enter into an agreement for and put into operation a system of through routing of trains.

The proposal for the extension of platforms as a measure of alleged relief for congestion is preposterous in the face of the companies' neglect of this the most substantial if not the only substantial measure of relief possible under present conditions.

Furthermore, it is the conviction of THE TRIBUNE previously expressed that if the companies cannot be induced by moral suasion to through route trains the city authorities will be justified in adopting a drastic policy of ordinance enforcement in detail against the recalcitrant companies which will bring about a better frame of mind among these servants of the public.

The woes of the traveling public deserve more practical attention. If any of the companies is not far sighted enough to attend to them without interminable postponement and evasion, the city authorities must use what exigent devices they may invent under the law to compel that company or companies to join in plans for active and adequate relief.

SETTLING AN OLD MUSICAL SCORE.

In the hands of men truly great the musical score is mightier than the sword. This amended quotation from Bulwer is the result of reading a dispatch from New York in which is chronicled the fact that Herr Joseph Weiss, a distinguished Hungarian pianist, becoming angered at Herr Gustav Mahler, conductor of the Philharmonic society, struck him in the face with the score of Schumann's Concerto in A minor. When the horror stricken members of the orchestra recovered from their astonishment they rushed upon the assailant and deprived him of his weapon.

It was found that Herr Mahler's injuries were painful but not necessarily fatal, as might have been the case had the weapon used been one from the Wagner operas or a score of Richard Strauss. We deplore the habit of bringing these foreign quarrels to this country, and the use of these un-American weapons.

ALTHOUGH copies of the bible will have to be sold at higher prices, in consequence of Mr. Payne's tariff, the presumption is that there will be no retaliatory movement in the form of a boycott on bibles.

PERFECT confidence may be felt in February's ability to carry out all of January's unfulfilled contracts in the matter of old fashioned winter weather.

IN short, by his heroic stand for Michigan and its rights, even to the extent of defying Senator Hennery Cabot Lodge, the Hon. William Alden Smith has conferred additional luster upon his immortal family name.

IN his wildest dreams could Mr. Bryan ever have imagined himself traveling through South America and receiving gold medals as a reward of merit?

TRULY there seems to be no good reason why an indictment should not be written in as plain, straightforward, concise, and unmistakable language as that which a man uses, for example, when he is making a complaint at the office of a gas company.

THE groundhog will be in great luck tomorrow if it can find any opening through which to emerge.

THERE never would have been any magazine muckrakers if there had been no muck to rake.

UNQUESTIONABLY those projecting signs along Madison street do tear large, jagged holes through the city ordinances.

IN A MINOR KEY.

Almost a Failure.

"Doctor, you operated on that patient in No. 49, didn't you?"

"Yes."

"Make a successful job of it?"

"No, I didn't. The operation was disgustingly simple, and the man wasn't in the slightest danger at any time. The elaborate preparations I had made for handling a critical case were wholly wasted."

The Professor.

The Doctor—"The government found out some of the sugar frauds by making chemical or electrical tests, didn't it?"

The Professor—"Probably you've got it into your head that the government tried the X ray on the R buckle."

Elaborate Revenge.

"Paw, wasn't that a horrible dinner?"

"It was, Tommy."

"But you handed the waiter a dime when we went away. What did you do that for?"

"I wanted to convey the idea to him, Tommy, as delicately as possible, that if he'd brought us a good feed it would have been a half dollar."

Uncle Jerry.

"There's two things about this blamed grapefruit that I can't understand," said Uncle Jerry Peebles. "One is that it's called 'grape-fruit and the other is that it's called grape 'fruit.'"

Not Actually Necessary.

The lawyer proceeded to examine the witness.

"Pardon the question, Mrs. Chucksley," he said, "but your answer constitutes a part of the record. How old are you?"

"Why, you ought to know, Mr. Sharpe," she answered; "my birthday is the same as yours, only I was born ten years later than you were."

"Ah, yes, I remember. Well, it isn't important, anyhow. Go ahead, Mrs. Chucksley, and tell the jury what you know about this case."

C. W. T.

Best He Could Offer.

Disgusted Customer—"I bought a currant bun here yesterday, and found a fly in it. I want you to exchange the bun for another."

Confectioner—"Can't do that, sir; but if you will bring me back the fly I'll give you a currant for it."—Weekly Telegraph.

Matter of Personality.

"Uncle George, we are studying synonyms in school, and I want to know the difference between 'cute' and 'sneaky.'"

"According to your mother, it is the difference between what you do and what Mrs. Jones' little boy does."—Puck.

MARQUISE DE FONTENOY.

(Copyright, 1910, by the Brentwood company.)

LORD BALFOUR of Burleigh, when he passed through New York last week on his way to the West Indies in his capacity as chairman of the royal commission, appointed to consider the means of improving the economic conditions of the islands, brought with him the news of the engagement of his eldest daughter, the Hon. Mary Bruce, to Maj. John Augustus Hope, heir to his octogenarian uncle's baronetcy and estates, chief among which is Pinkie, a grand old place near Musselburgh in Midlothian.

The baronetcy is an ancient one, having been bestowed in 1628 upon Sir Thomas, who throughout a considerable portion of his life held the office of lord advocate of Scotland. He had a large family of children, and no fewer than three of his sons rose to the bench. On one memorable occasion he, in his capacity as the chief law officer of the Scottish crown, was called upon to plead before them. It is to this episode that the lord advocate of Scotland is entitled to this day to plead covered in the Supreme Court of Judicature, since it was held indecorous that Sir Thomas, while holding that office, should stand uncovered before his three sons, even though they were on the Supreme bench.

It is from this Sir Thomas Hope that the earls of Hopetoun and the marquesses of Linlithgow are descended. In fact, old Sir Alexander Hope, the present master of Pinkie, is the head of all the great Hope family, which comprises, among others, Adrian Elias Hope, who represents the Hopes of Amsterdam.

Sir William Hope, the late baronet, used to go by the name of "the Forlorn Hope," partly owing to his melancholy aspect, but more particularly through his having won the Victoria cross in the Crimean war, by acting as leader of a forlorn hope.

"Blasted" is another qualifying adjective which has been applied to the Hopes, this being due to the fact that when the late marquis of Linlithgow came of age in 1881 an amusing break was made by the divine who preached at the religious services at the Hopetown church, which formed part and parcel of the celebration. The sacred edifice was filled with members of the Hope family, which is exceedingly prolific, and without realising the double meaning that would be placed upon his words, he exclaimed during the course of his sermon that "the world is full of blasted hopes"—which naturally provoked something more than a titter on the part of the congregation, quick to see the humor of the remark, even though it was made north of the Tweed.

The Hopes are said to have come to Scotland originally from France, in the train of Queen Magdalene, consort of James V., and Edward Hope, the grandfather of Sir Thomas, was one of the leaders of the Scottish reformation. One of Sir Thomas Hope's younger brothers, James by name, migrated from Edinburgh to Holland and became an intimate friend of the then prince of Orange, his château near Haarlem being at the time of his death famous throughout the length and breadth of Europe for its magnificent collection of paintings.

This branch of the Hopes remained in the Netherlands until the Napoleonic wars, when Thomas Hope came from Amsterdam to England, established himself there, acquired Deepdene, and married the Hon. Louisa Beresford, youngest daughter of the first Lord Decies, Anglican archbishop of Tuam. Thomas Hope was homely, whereas his wife was famous for her loveliness. A French artist named Dubost painted their portraits, on the chance of selling it to the originals, but failing to do so exhibited the painting under the title of "Beauty and the Beast," for which display of gallantry he was mulcted in heavy damages and costs, after a trial which developed into a cause célèbre.

Their son, young Thomas Hope, was the father of the dowager duchess of Newcastle, and it is from him that the present duke's younger brother and heir inherited the great Hope fortune, now squandered, along with the famous Hope blue diamond, on the condition that he substitute the name of Hope for his patronymic of Pelham-Clinton. That is why he is known today as Lord Francis Hope. The diamond, after having brought misfortune to most of its possessors, is now, it is alleged, at the bottom of the sea in the straits of Malacca, in the wreck of the French liner Seyne.

While the United States government is hesitating about the purchase of embassy buildings in the various foreign capitals, other powers are busy acquiring suitable and permanent homes for their diplomatic representatives abroad. Thus Italy, which not long ago purchased the Gallifet mansion in Paris for the use of its envoy, has bought the beautiful and stately Metternich palace at Vienna to serve as quarters for its representatives accredited to the court of Austria. Until now the Italian ambassador, the duke of Averna, has been lodged in the Palffy palace on the Josefsplatz, which, erected in 1654, has been leased for thirty-five years by Italy. The Metternich palace is a much more imposing and luxurious palace in every respect, possesses beautiful gardens, and was built in 1840 by the great chancellor and statesman, Prince Clements Metternich, on the site of a villa which he formerly owned there.

After the overthrow of the Napoleonic empire in 1870 and the return of Prince Richard Metternich and his popular and brilliant wife, Princess Pauline, to Vienna, the Metternich palace, on the Rennweg almost opposite the Botanical garden, became the center of all social life and activity on the banks of the Danube, the great world gladly submitting to the leadership of the princess, who, although near 80 years of age, still retains it in her hands. The palace became celebrated for the splendor and the originality of its entertainments, and it is no exaggeration to assert that it remained until the death of the princess' husband in 1895, the hub of Austrian society.

On Prince Richard's demise she was compelled, greatly to her disgust, to surrender the palace to her husband's younger brother, the late Prince Paul, with whom her relations had all along been strained. She did not receive much consideration at his hands and he made himself so disagreeable in taking over the entailed property that she sought and obtained from the emperor permission to use her father's name of Sandor in addition to that of Metternich, so that there might be no confusion between herself and her brother-in-law's wife. The Austrian grand monde sided almost unanimously with Princess Pauline, followed her to her new home in the Fasangasse at Vienna, and completely abandoned the Metternich palace, which has been comparatively deserted ever since.

Not long afterward financial misfortunes overtook Prince Paul. He was absolutely ruined by means of unfortunate speculations and extravagance, and was compelled to sell every bit of his property that did not happen to be actually entailed. Moreover, he incurred the wrath of the court of Vienna in connection with a piece of gross tactlessness, to call it nothing worse, in connection with a foreign prince, to which it is unnecessary to make more than passing reference here. Overwhelmed by his misfortunes, he died about four years ago, a few weeks after the marriage of his son Clement, to the daughter of the duchess of San Carlos, at Madrid.

Prince Clement is as generally liked as his father was the reverse. But he is not rich. He cannot afford to keep up such a place as the Metternich palace on the Rennweg, and consequently he has gladly availed himself of the opportunity offered, to sell it to the Italian government for use as its embassy, being free to deal thus, owing to the fact that he is absolutely the last of his line. He has no children and should he die without issue the titles of Prince Metternich, of duke of Portella, and of Count Koenigswart would become extinct, while the famous castle and estate of Johannisberg, on the Rhine, so celebrated for its marvelous wine, would revert to the Austrian crown, from which the Metternichs now hold it, as a species of fief.

TWEED CAPS THREATEN UMBRELLAS.

The Tailor and Cutter has noted, with a certain apprehension, the incursion of the tweed cap into fashionable life. It appears even on the heads of men in evening dress. The city man, the member of parliament, and the doctor are bound to the silk hat. But you will note the curious ramifications of commerce when fashion steps in. A silk hat in London connotes an umbrella, for no man will risk a guinea's worth of hat without covering it with an insurance. Nowadays you will find the West End spattered with men of substance in tweed caps that will defy any probable rain, and they do not carry umbrellas. They are independent of the weather, and have improved on the days of the beaver hat, which was impervious but cumbersome, and when umbrellas were curiosities. The umbrella trade depends on the silk hat.—Westminster Gazette.

A LINE-O'-TYPE OR TWO.

"IDEE FIXE."

Now comes a German "savant," who
With erudition fairly reeks,
To shed some light on Doctor Cook,
Hero of many unclimbed peaks.
He solves the mystery in a phrase:
The Doc, he says, has "idée fixe."

We cast a readjusted eye
On other knaves and fools and freaks,
For one, the holdup man who robs
And beats us up despite our shrieks,
He doesn't mean us any harm:
He's suffering with "idée fixe."

The man who spends his life in quest
Of useless junk he calls "antiques";
The "monobug" on this and that,
The man who after dinner speaks—
They're harmless in their several ways:
We know it's only "idée fixe."

So long the list, we might check off
A multitude of other "geeks";
We might pursue this fruitful theme
And keep it up for several weeks,
But that would be, you'll all agree,
An awful case of "idée fixe."

ONE of the magazines is running a series of articles called "Famous Affinities of History." There are several synonyms for "affinity" which would do equally well, but the postal authorities forbid their use.

SCENARIO FOR A YELDYING "REVUE."

Title, "The Nude Departure." Act. I. is laid in a Turkish bath. Act II. is batched in a Beauty Parlor, where blemishes are removed (everything else having been removed in Act I.).

The "composer" is now visiting all the popular operas getting up the score, while the librettist is working on the back pages of the afternoon papers and the colored supplements.

Scenic investiture and costumes to cost $100,000, of which $99,500 goes for scenery and the balance for beads. D. F.

WITHIN the Loop is a combination of saloon, bootblacking emporium, and hat cleanery. A sign in the window reads: "Fancy violets inside." We tried to, but fancy failed.

SOME GROOM.

The happy groom is a young man of many excellent traits of character, being strictly sober and very industrious and a gentleman in every respect. While the groom is not very widely known in this city, he has a few friends here that speak very highly of him as a gentleman, while the people of Benton, where he has been located, do not hesitate in always speaking in the highest terms of him.—Du Quoin (Ill.) Exchange.

FORMER officials of the forest service believe that a conspiracy exists to disparage and belittle the conservation results obtained by the foresters. A "conspiracy" implies more or less secrecy, but there is nothing cryptic in the knocking of the small army of persons with whose schemes the forestry service has interfered.

OUR COUNTRY'S FATHER.

AN ODE BY CHARLES R. ALLOWAY.

[With incidental music by Adolf Weidig.]

[Note.—The following symphonic sketch, by Mr. Adolf Weidig, was inspired by the noble stanza beginning, "In Philadelphia, with that grand old bell." It will be observed that Mr. Weidig has utilized "The Star Spangled Banner" and "Yankee Doodle," but the treatment is intensely modern, and the composition represents, as Mr. Weidig himself informs us, a combination of the Russian, French, German, Scandinavian, and neo-Italian schools.

Mr. Alloway's Ode, continued from yesterday, keeps the relentless tenor of its way.]

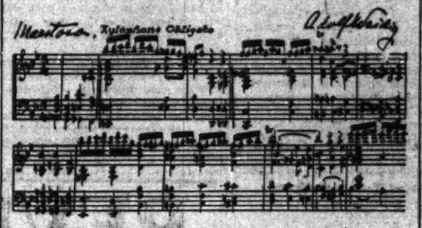

In Philadelphia, with that grand old bell,
The end of British rule was tolled full well;
And on July fourth, Seventeen Seventy-six,
American independence was forever fixed.

And when this war was over, liberty being sure,
George Washington retired to his home and wife so pure.
And for five years the mansion was full of distinguished guests,
Who came to pay homage to this Patriot and Soldier so blessed,
Who had achieved his country's absolute liberty
From the heavy yoke of British tyranny.

[To be continued.]

A LOS ANGELES paper mentions that "Ed Hornswoggles* are gone to the city for a pleasure trip and removing adenoids from their young hopeful." Adenoids in the glorious climate of California!

*What are Hornswoggles.

THE CLUB SANDWICH.

The mastication of a club sandwich with finesse is a delicate and interesting accomplishment, though somewhat geometrical. Sandwiches of the fourth and fifth dimension are difficult problems to solve. There are three dimensions known to the average patron, as length breadth, and thickness, but the five story sandwich presents a more serious proposition, especially those of the hexangular or octahedron surfaces. With a cleaver detach segments of proper proportions (about thirteen-sixteenths) then proceed as before and divide by three. The same result may be attained by algebra, but some people do not like the taste of nutmeg. L. F.

A MANUFACTURER of zephyr yarn offers $500 for the catchiest catchline, 'Smatter with "The Bests Epher"? Send on the five centuries.

TO A WATER LILY.
Upon her breast
My lake doth hold
A symphony
In white and gold;
And soft, I hear
A fairy note—
The brimming chords
MacDowell wrote. B. H. J.

THE question raised in New York, whether a woman is happier when she marries a second time, is a question that might be profitably discussed at evening parties. So many of the ladies present will be competent to talk on the subject.

THE ADVENTURES OF NIC.

En Route, Jan. 30.—Am reading John L. Sullivan's stuff in "The Tribune," and it's great. But what an advertising chance for the typewriter he is missing! In yesterday's round the great John L. hit the machine in the "I" just sixteen times and never teased it. Send your ad man out. NIC COLDWATER.

WE supposed that Walter Wellman had gone to work, but it appears that he is going to fly across the Atlantic ocean.

LODGE ELECTIONS.

KNIGHTS OF THE NARGILEH—Big Smoke Up, I. C. R. R.; Able Sinner, Congress Hotel; Most Able Sinner, American Tobacco company; Hop, Capt. Streeter; delegates to annual smoke cloud at Pittsburg—permanent National convention city—"Generously Good," "Thirty Minutes in Havana," "As we journey through life, let us live by the way."

THE suffrage ladies will arise in Springfield today and demand the voting power. Three whole minutes have been allotted to them. Refinement of cruelty.

THE CANNERY.

"Celestial wanderer."
"Muck-raker" and "penny-a-liner."
"He can make a violin fairly talk."
"Right on the dot."
"Tickled to death."
"Solons." [Second canning.]

THERE are certain affairs of national importance in which we have not been able to take the slightest interest. One of these is the Swope case.

THE CITY LIMIT.

"Charles Geister sent to Detroit. Husband of woman who victimized Flint man gets limit of law."—Headlines in a Saginaw journal.

LIKEWISE, there is a sign hanging from a trolley pole at Clybourn and Ashland which reads, "Twenty-second street only."

NOT KNOCKING THE LADIES.

He leaves two sons, both married, to whom we extend our sympathy.—Great Bend (Kas.) Tribune.

DO our Chinese friends climb on the hop wagon on their New Year's day?

MR. HARRY LAUDER has come back for the rest of it.

THE Leek case has been sprung again.

FRANCE is going dry. B. L. T.

VOICE OF THE PEOPLE.

BREAD UPON THE WATERS.

Chicago, Jan. 28.—[Editor of The Tribune.]—It seems to me I have enjoyed reading the editorial page of THE TRIBUNE more this Friday morning than ever before. Your article on the disgraceful actions of high up members of the police force should and will make friends for THE TRIBUNE among people in every walk of life. True, it is, and pity it is, 'tis true.

The mere mention of Gen. Robert E. Lee's name in connection with that man Heyburn seems to me a sacrilege. Keep up the good work, Mr. Editor; you are but tossing loaves of bread on the water.

You may consider it an assured fact that all good citizens appreciate fully your strong words of condemnation. How long, O Major Busse and Chief Steward, how long?

It is most gratifying to observe the good work of our efficient state's attorney; more power to him. The chief, too, deserves praise for his rapid and surprising changes among some of his inefficient men. It seems some of them are on the anxious seat, and many should be.

T. H. S.

COST OF STEER FATTENING.

Chicago, Jan. 28.—[Editor of The Tribune.]—In your search for the cause of the present high cost of living, with special reference to the meat question, would it not be advisable to get down to bed rock and first of all ascertain the facts regarding the following propositions?

First—Does it cost more at the present time to fatten a steer than it did, say, two or five years ago? If so, why?

Second—Does it cost more than it did then to get that steer to the central markets? If so, why?

Third—Does it cost more now than then to dress and place the product on the market? If so, why?

These inquiries are pertinent, timely, and, if carefully and honestly investigated would perhaps go a long way in settling the meat question. A. L. HARDY.

CENSOR FOR THEATERS.

Chicago, Jan. 28.—[Editor of The Tribune.]—Suggestion of a censor for theaters and public entertainments which appeared in your paper as coming from Rabbi Shanfarber several days ago seems to demand serious consideration from THE TRIBUNE, which has always been foremost in suppressing objectionable drama. The police censorship of moving picture films is a dead letter. Certain shows, particularly the one which includes an obscene dance of six men and six girls, demand sterner measures than a policeman would dare.

JAMES LAWRENCE.

CLEAN YOUR WALKS.

Chicago, Jan. 26.—[Editor of The Tribune.]—"The man who neglects to keep his sidewalk clear of snow may be a lawabiding citizen, but he is not a good citizen—and we don't care from this may hit." This quotation I saw in the first editorial column of THE TRIBUNE on Jan. 21.

If it doesn't cause many thousands of good people who read it to think and get busy with a snow shovel after a fall of snow I know not what will appeal to their conscience. Hear the mighty shout of the people—Hurrah! for THE CHICAGO TRIBUNE. C. S. RIGGS.

FREE HIDES AND SHOE PRICES.

Ashland, Wis., Jan. 2.—[Editor of The Tribune.]—I was shocked when I read in the news dispatches today that our shoes are to cost us 20 per cent more, the present prices being too low, so the manufacturers say, to return them a reasonable profit. "Free hides" was about all that the shoemakers and THE TRIBUNE talked, ate, and slept when the Payne tariff bill was under consideration, and "free hides" meant as good shoes as we had been getting at cheaper prices. The tanners and the shoemen got their "free hides" and now the price of footwear, instead of being lowered, is to be boosted. What's the matter with your logic and your prophecies? If you were wrong about the effect of "free hides," will you be any nearer right on the other free trade deductions that appear on your editorial page? I imagine if the country is willing to go back to the price basis of 1894-7 for raw material, farm produce, and wages, that "the cost of living" will be reduced. Every one knows what is necessary to insure a return of those "good old days." Those wanting them, please rise!

ROBERT ARTHUR.

DATE OBOLUM BELISARIO.

Chicago, Jan. 22.—[Editor of The Tribune.]—Your editorials treat on most every conceivable subject but one. Why not make a plea for the civil war veterans? The small pensions that we get will not even pay our rent, and to a great extent we are dependent on charity. We ought to receive at least $30 a month. If the government can afford to give Mrs. Cleveland $5,000 a year then we veterans ought to get at least $30 a month. Please urge on our congressmen to do something in our interest. THEO. BAILEY.

CAUGHT ON THE FIRST KICKOFF.

Rockford, Ill., Jan. 27.—[Editor of The Tribune.]—Ninety per cent of this heavily Republican district have become insurgents within the last ten days—if this be treason certain persons will have plenty of opportunity of making the most of it.

Your editorial following Pinchot's removal exactly hit the mark, and your promptness in grasping the drift of public opinion enables you to take the head of that very long procession that is to demand Roosevelt in 1912.

THE TRIBUNE caught the football of public opinion at the first kickoff. It now has the opportunity of starting and leading the march up the field that will end when Roosevelt scores a presidential touchdown in 1912. Get into the game now, and play hard.

INSURGENT.

LIKED HORSES' PLEA FOR KINDNESS.

Chicago, Jan. 2.—[Editor of The Tribune.]—The article written on "Plea of Two Horses" pleased me greatly, and I suggest it be printed in large type and hung on the wall of all teaming and livery stables in the city, yes, and country too. It cannot help but appeal to the manliness of all drivers. I wish to personally thank the writer for his efforts in behalf of the much abused horses, as I am invariably at work along humane lines and am in a position to know the abuse and torture these faithful animals are subjected to. T. MARKS.

DRIFT OF OPINION.

MIKE IT AIR TIGHT.

[Kewanee Star-Courier.]

If a state wide direct primary law is enacted it is to be hoped that it will be framed just as the advocates of such a measure desire. If it is different in any features from what they demand we will be certain to hear them vociferously blaming the opponents of such legislation for its faults later on when it is put in actual practice. The thing to do, if we must have such a law, is to make it exactly as its friends want; then there can be no shifting of responsibility when the practical demonstration comes.

BOUTELL ON THE TARIFF.

[St. Louis Republic, Dem.]

Congressman Boutell of Illinois will have uphill work running President Taft for reelection on a platform to the effect that the Aldrich tariff is the best the country ever had. Even some of the most faithful of the regular Republicans now admit a doubt that this tariff is all that they hoped it will prove to be and are pleading with the people to give it a fair trial before making up their minds that it is altogether bad.

The new tariff has worked badly ever since President Taft signed it on Aug. 5. The high prices which Mr. Boutell extols as among the good things it has brought are robbing industry and enterprise of their just rewards, for the man whose earnings remain stationary is impoverished to the exact extent of higher prices for all the things he has to buy.

GO TO IT, ILLINOIS.

[Minneapolis Journal.]

Now that Gov. Deneen specially recommends to the legislature of Illinois that the state proceed to the immediate construction of the Michigan-Mississippi waterway, it looks as if the work will be prosecuted as a state enterprise.

Both Gov. Deneen and the Illinois legislature should firmly fix it in their minds, however, that federal aid will not be forthcoming to forward the enterprise. The federal government has sufficient experiments on its hands as things are. If Illinois is willing to undertake a western Erie canal down the valley of her river, well and good. The thing is a speculation, whose risk and profits will be her own. But her politicians are not to be allowed to make a pork barrel of it with the connivance of the federal government.

ICE OF THE PEOPLE.

BREAD UPON THE WATERS.

Jan. 28.—[Editor of The Tribune.]—It seems ave enjoyed reading the editorial page of THE more this Friday morning than ever before. le on the disgraceful actions of high up mem- police force should and will make friends for ews among people in every walk of life. True, pity it is 'tis true.

re mention of Gen. Robert E. Lee's name in with that man Heyburn seems to me a sac- ep up the good work, Mr. Editor; you are but aves of bread on the water.

consider it an assured fact that all good citi- eciate fully your strong words of condemna- long, O Mayor Busse and Chief Steward,

st gratifying to observe the good work of our ate's attorney; more power to him. The chief, es praise for his rapid and surprising changes me of his inefficient men. It seems some of n the anxious seat, and many should be.

T. H. S.

COST OF STEER FATTENING.

Jan. 28.—[Editor of The Tribune.]—In your the cause of the present high cost of living, al reference to the meat question, would it not le to get down to bed rock and first of all the facts regarding the following propositions: Does it cost more at the present time to fatten an it did, say, two or five years ago? If so,

—Does it cost more than it did then to get the e central markets? If so, why?

Does it cost more now than then to dress and product on the market? If so, why?

squiries are pertinent, timely, and, if carefully tly investigated would perhaps go a long way the meat question.

A. L. HARDY.

CENSOR FOR THEATERS.

Jan. 28.—[Editor of The Tribune.]—Suggest- censor for theaters and public entertainments peared in your paper as coming from Rabbi r several days ago seems to demand serious ion from THE TRIBUNE, which has always most in suppressing objectionable drama. The orship of moving picture films is a dead let- in shows, particularly the one which includes e dance of six men and six girls, demand easures than a policeman would dare.

JAMES LAWRENCE.

CLEAN YOUR WALKS.

Jan. 26.—[Editor of The Tribune.]—"The neglects to keep his sidewalk clear of snow lawabiding citizen, but he is not a good citi- e don't care whom this may hit." This quo- aw in the first editorial column of THE TRIB- n. 21.

sn't cause many thousands of good people who think and get busy with a snow shovel after now I know not what will appeal to their con- Hear the mighty shout of the people—Hurrah! CHICAGO TRIBUNE. C. S. RIGGS.

FREE HIDES AND SHOE PRICES.

Wis., Jan. 2.—[Editor of The Tribune.]—I ed when I read in the news dispatches today shoes are to cost us 20 per cent more, the ices being too low, so the manufacturers say, them a reasonable profit. "Free hides" was that the shoemakers and THE TRIBUNE talked, ept when the Payne tariff bill was under con- and "free hides" meant as good shoes as en getting at cheaper prices. The tanners and en got their "free hides" and now the price ar, instead of being lowered, is to be boosted. e matter with your logic and your prophecies? e wrong about the effect of "free hides," will nearer right on the other free trade deduc- appear on your editorial page? I imagine if y is willing to go back to the price basis of raw materials, farm produce, and wages, that of living" will be reduced. Every one knows ecessary to insure a return of those "good old ose wanting them, please rise!

ROBERT ARTHUR.

DATE OBOLUM BELISARIO.

Jan. 23.—[Editor of The Tribune.]—Your treat on most every conceivable subject but not make apples for the civil war veterans? pensions that we get will not even pay our to a great extent we are dependent on char- ought to receive at least $30 a month. If the nt can afford to give Mrs. Cleveland $5,000 a we veterans ought to get at least $30 a lease urge on our congressmen to do some- ur interest.

THEO. BAILEY.

AUGHT ON THE FIRST KICKOFF.

d, Ill., Jan 27.—[Editor of The Tribune.]— r cent of this heavily Republican district me insurgents within the last ten days—if eason certain persons will have plenty of op- of making the most of it.

ditorial following Pinchot's removal exactly hark, and your promptness in grasping the ublic opinion enables you to take the head ry long procession that is to demand Roose- 912.

IBUNE caught the football of public opinion rst kicked. It now has the opportunity of and leading the march up the field that will Roosevelt scores a presidential touchdown Get into the game now, and play hard.

INSURGENT.

KED HORSES' PLEA FOR KINDNESS.

Jan. 21.—[Editor of The Tribune.]—The ritten on "Plea of Two Horses" pleased me nd I suggest it be printed in large type and the walls of all teaming and livery stables y, yes, and country too. It cannot help but the meanness of all drivers. I wish to per- ank the writer for his efforts in behalf of abused horses, as I am invariably at work mane line and am in a position to know the of torture these faithful animals are sub-

T. MARKS.

DRIFT OF OPINION.

MAKE IT AIR TIGHT.

[Kewanee Star-Courier.]

ata wide direct primary law is enacted it is to that it will be framed just as the advocates of easure desire. If it is different in any fea- n what they demand we will be certain to hear fferously blaming the opponents of such legis- its faults later on when it is put in actual The thing to do, if we must have such a law, e it exactly as its friends want; then there can fting of responsibility when the practical dem- comes.

BOUTELL ON THE TARIFF.

[St. Louis Republic, Dem.]

sman Boutell of Illinois will have uphill work President Taft for reelection on a platform to that the Aldrich tariff is the best the country Even some of the most faithful of the regu- licans now admit a doubt that this tariff is all hope it will prove to be and are pleading with e to give it a fair trial before making up their at it is altogether bad.

w tariff has worked badly ever since President ed it on Aug. 5. The high prices which Mr. xtols as among the good things it has brought ing industry and enterprise of their just re- or the man whose earnings remain stationary rising to the exact extent of higher prices for things he has to buy.

GO TO IT, ILLINOIS.

[Minneapolis Journal.]

Gov. Deneen specially recommends to the e of Illinois that the state proceed to the im- truction of the Michigan-Mississippi water- ay as if the work will be prosecuted as a

Deneen and the Illinois legislature should it in their minds, however, that federal aid be forthcoming to forward the enterprise. The ernment has sufficient experiments on its hands as it. If Illinois is willing to undertake n the canal down the valley of her river, well e thing is a speculation, whose risk and to be her own. But her politicians are not to make a pork barrel of it with the coop- federal government.

MARCH 4 CHOSEN NOMINATING DAY

Republican Committee Fixes Date for Holding Aldermanic Conventions.

W. BUSSE FOR TREASURER

Big Chiefs Decide Not to Desert the "Bosses'" Bill in the Legislature.

The Republican county committee yesterday chose Friday, March 4, as the date for the aldermanic primaries and conventions.

In a running review of the situation in the wards it was learned that every retiring Republican alderman will be a candidate for reelection and that the organization will support the entire contingent.

The political action committee of the United Societies met in the afternoon at the headquarters of the organization, 89 Dearborn street, to discuss the aldermanic situation. At the close of the session Ald. A. J. Cermak, secretary of the organization, said there will be no recommendations as to candidates prior to the primaries, but that recommendations will be made between the primaries and the election.

Individual members of the committee ridiculed the possibility of the local option petition circulators obtaining enough names to get the proposition on the ballots. To this James K. Shields, for the anti-saloon leaguers, declared that enough names will be secured and that the proposition will go on the ballot. Mr. Shields said at least 5,000 names were added to the rolls on Sunday.

Gossip at the county building was that President William Busse of the board of county commissioners will be a candidate for the Republican nomination for county treasurer.

Stick to the "Bosses'" Bill.

Big chief of the Republican organization took informal action upon primary legislation by agreeing that they cannot desert the "bosses'" bill sent to Springfield by the Campbell-Pease-Weber-Shepard committee.

The course of the Chicago Republicans makes almost certain another rough week of hard fighting at the extra session of the legislature, with a primary law about as far away as it has been at any time since the first day of the session.

It is pretty well determined that the Shurtleff following in the house will not vote for the Hamilton-Murray bill when it comes up on third reading this morning. They voted with the contingent that inserted the Murray amendments in the Hamilton committee bill last week, upon the theory that the amendments hurt the direct primary idea. Since the recess of Thursday they have learned that the direct primary senators intend to snap up the Hamilton-Murray bill if the house passes it today, and enact it into law, in the belief that the house bill is much preferable to the senate bill, including the Gibson bedsheet ballot amendment.

Most of the legislators believe the Hamilton bill as it is now amended comes nearest to a statewide direct primary law that can be expected from this session of the general assembly.

Opposed by Browne Democrats.

The definite announcement was made in Chicago that the Hamilton-Murray bill need look for no support from the Browne Democrats. Browne, the official minority leader, is so indignant over what happened in Springfield last week that he is threatening all sorts of trouble.

"That bill is unconstitutional and willfully so," said Representative Browne. "It is another case of four flush, and the men who vote for it will do so with their eyes open. To vote for the bill as it stands is flying in the face of the voters of the state. It is my judgment that it is the intention of certain interests to attempt knowingly to pass a fourth unconstitutional measure. I for one will not be a party to such a scheme."

Hurry-up summons went out to the representatives urging them to be present early today. Leaders of all the factions sent telegrams, and another primary field day in the house is assured.

May Adjourn This Week.

The arrangement is to clean up all primary bill discussion and voting today if possible, and then start in to dispose of the rest of the items enumerated in the call of Gov. Deneen. If the Hamilton bill gets through the house and is accepted by the senate, there is a possibility that the legislature will be able either to adjourn sine die this week or take a long recess.

Representative Cermak said the Democratic members of the legislature from Cook county will hold a conference at Springfield this morning to consider the pending election law amendments. It is expected that the desired amendments to the bills will be offered in the senate today.

Gov. Deneen was in Chicago on personal business affairs. He returned to Springfield at 9:30 o'clock in the evening.

FOWLER LOSES "TAX" PRINTING

Contract Goes to H. G. Adair, Whose Bid Was $16.50 a Page.

The lowest bidder for the contract for printing the 1907 real estate tax assessments on the second set of specifications advertised by the county board is H. G. Adair.

His bid is $16.50 a page, while that of Frank T. Fowler, who was the lowest bidder under the former specifications, is $17.75.

SUFFRAGE WAR BEGINS TODAY

Illinois Women Descend Upon the State Capital with Bill.

LIMITED TO THREE MINUTES

Feminine "Band of Hope," However, Will File a Long Document.

This afternoon at 3 o'clock the legislative halls of the state capitol building at Springfield will echo with feminine voices, for the "Band of Hope" of the woman suffrage movement of this city and state will then and there descend upon the legislators and petition them for the right to vote.

They go with a militant spirit dominating their enthusiasm, marshaled by Mrs. Catharine Waugh McCulloch, captained by Mrs. Charles Henrotin, prepared with flights of oratory to win the lawmakers to their cause.

By a provision, known, however, to only a few of the "band," their perorations are doomed to short duration. Only three minutes will be allotted to them in which to make their verbal demand for voting power. Speaker Shurtleff, who will act as chairman of the committee of the whole which is to give audience to the women, will keep one eye on the clock while Mrs. McCulloch or her niece, Miss Dorothy Waugh, the youngest and most recent recruit to the ranks of the "suffragettes," dilates upon the "Right of Franchise for Women." At three minutes past 3 the gavel will fall with a resounding whack, and the audience will be ended.

Women Prepare Long Document.

Those of the "Band of Hope" who are advised as to the length of time the legislature has placed at their disposal, have prepared a literary onslaught, including all the reasons advanced for woman's suffrage up to the present day. These reasons, contained in a letter of some twelve or fifteen closely typewritten pages, will be distributed to the members of the senate and house simultaneously with the introduction of the bill for woman's suffrage.

Between 200 and 300 women are expected to take part in this militant movement. From Chicago, which is not so vitally interested in the present bill, the attendance will be limited to about two dozen, but from the smaller cities, for which the commission form of government is proposed, large delegations are expected.

Chicagoans Who Join Movement.

Among those who will leave Chicago at 9 o'clock this morning over the Chicago and Alton are:

Mrs. Catharine Waugh McCulloch.
Mrs. Willard F. McEwen.
Mrs. Charles Henrotin.
Mrs. W. B. Whiting.
Mrs. Ella F. Stewart.
Mrs. H. A. Brown.
Miss Dorothy Waugh.

The bill provides that "women shall be allowed to vote for the candidates at all primary elections and at all elections held under the commission form of government, provided the bill authorizing that form of government becomes a law."

"It may seem that we are giving more advantage to the women outside of Chicago than to our own," said Mrs. McCulloch. "The fact of the matter is that we could not introduce a universal suffrage bill at this special session of the legislature, but the question of primary elections and commission form of government being in the governor's call, we have a right to present our measure on these two propositions."

REQUIEM FOR DEAD PRIEST.

High Mass for the Late T. P. Hodnett to Be Celebrated Today at Church of Which He Was Pastor.

Solemn requiem high mass will be celebrated for the late Rev. Thomas P. Hodnett at 10 o'clock this morning at the Church of the Immaculate Conception, North Park avenue and Schiller street, of which he was pastor for many years.

The Right Rev. Bishop Paul P. Rhode will serve as celebrant, the Rev. A. Croke, St. Andrew's church, as assistant priest; the Very Rev. Dean Trent, Racine, Wis., as deacon; the Rev. Dominick Eagan, St. Stephen's, as subdeacon, and the Rev. M. T. Mackin, St. Brendan's, as master of ceremonies. The chanters will be the Rev. J. H. Crowe and P. Scanlan.

The pallbearers will be William McAndrews, Judge Kickham Scanlan, P. W. Dunne, John Scanlan, Thomas F. Webb, former Judge E. O'Brien, J. H. Sullivan, and E. Corrigan. Interment will be at Calvary cemetery.

"GOOD FELLOWS" START FUND.

Card Party at Which $100 Is Raised to Be Followed By Other Affairs.

Thirty south side club women raised $100 at a card party in the Vendome hotel lobby yesterday afternoon, thereby starting a permanent "Good Fellow" fund for one family.

When Mr. and Mrs. J. L. Burnside as members of THE TRIBUNE'S "Good Fellow" band, visited Mrs. Ellen Shaughnessy at 618 West Forty-sixth street they found the young widow and her six small children in destitution.

Mr. and Mrs. William Delaney, Mrs. J. E. Marchand, and Frank Emery joined with Mr. and Mrs. Burnside to keep the family from starvation. Yesterday's party is the first of a series of affairs to be given for the support of Mrs. Shaughnessy and her children.

Swift & Company's sales of fresh beef in Chicago for the week ending Saturday, Jan. 29, averaged 8.24c per pound.—Adv.

ANTI-PANDERING TREATY NO GOOD?

Immigration Commissioner Says the Powers Will Not Fight White Slavery.

FEW COME IN AS "PREY."

Report Says Immoral Alien Women Seek Life of Ease Here Voluntarily.

Washington, D. C., Jan. 31.—The treaty ratified by the senate March 1, 1905, providing for universal action of the powers toward the repression of the "white slave" traffic, has been declared by Daniel J. Keefe, commissioner general of immigration, to be "practically worthless."

The failure of this convention to accomplish the good expected was explained in a report of the commissioner general, which today was transmitted to the senate by President Taft in response to a senate resolution. In summarizing an exhaustive report Mr. Keefe says:

"Practically no coöperation at present can be expected of the signatories as regards the enforcement of our immigration laws, with which some of the powers are to be found out of sympathy. The procuration of innocent women and girls for purposes of debauchery seldom, if ever, has come to the attention of the bureau, and as it is the purpose of the treaty to prevent such procuration the treaty's usefulness ends there.

Bureau Needs Enlarged Powers.

"Even with the passage of new legislation, with stringent provisions, this bureau, which has been designated by the government in the repression of this traffic, will not be in position properly to enforce the same without specific financial provision being made which will permit of an unremitting warfare against the evil throughout the country as a whole and not in isolated portions alone, this warfare being restricted, of course, to aliens."

After the ratification of the treaty, the bureau of immigration sent letters to the proper officials in France, England, Germany, Austria-Hungary, Belgium, Spain, Russia, Portugal, Sweden, Denmark, Holland, Canada, Bermuda, and Brazil to ascertain the degree of coöperation to be expected of the signatory powers.

The net result of the replies was that no cooperation could be looked for except in specific instances. The reasons for this were many, among them being the lack of legal authority.

Europe Lenient to Women.

"But the principal reason," says Mr. Keefe, "seems to lie in the public attitude toward those women who make prostitution a business, the idea being that the government has no right to interfere with those who follow such a life from choice.

An agent of the bureau who visited England, Belgium, Austria, France, Germany, Russia, and Roumania reached the conclusion "that there is no such thing as an international organization—that is, a close corporation—having for its object the exploitation of women in various countries by means of the practice of prostitution."

This agent reports that innocent women or girls rarely are imported into this country; the great bulk of the women come in as the mistresses of individuals and subsequently adopt or are forced into a life of public shame. Innocent victims, the report says, are selected by procurers in this country.

FAHRNEY AND FRIENDS SAFE

Owner of Houseboat Wrecked in South Wires His Relatives.

NOT ON BOARD THE CRAFT.

Crew of Five Men on the Willena Taken from Vessel by Tug.

"No lives lost. Will remain here until further notice."

This telegram, dated yesterday at Fort Myers, Fla., was received last night from William H. Fahrney, the patent medicine manufacturer, by his son Hugh and his brother-in-law, P. A. Beachy of Oak Park. It dispelled the fears that the storm which destroyed the Fahrney houseboat Willena off St. Andrew's bay, on the upper west coast of Florida, had cost the lives of his guests and a crew of five.

While the boat was being demolished and the crew was being saved by the tugboat Leroy, the houseboat party, comprising Mr. and Mrs. William H. Fahrney, 6171 Sheridan road; Mr. and Mrs. Charles H. Dasenbrook, 63 Burton place, and Mr. and Mrs. Julian H. Rice, Davenport, Ia., were at the Hotel Bradford, Fort Myers, in the southern west coast part of the state, awaiting the Willena's arrival. They left Chicago by rail on Jan. 22.

The Willena was built at Oshkosh last year and was valued at $10,000. It was taken through the "tadpole ditch" to the Illinois river and thence along the Mississippi river to Mobile to await the owner and his friends.

INDICT VAN NORDEN'S ROBBERS.

Bessie Roberts and May Williams Must Face Three Charges in the $28,000 Holdup.

New York, Jan. 31.—Bessie Roberts and May Williams, the two women accused of holding up and robbing Warner M. Van Norden, president of the Van Norden Trust company, of $28,000, recently, were today jointly indicted charged with robbery in the first degree.

MATRIMONIAL MARKET NEWS OF THE DAY.

The demand for fat ladies, young or old, is still very light. The willowy girl, with the animated eye and straight front aspect, is, however, much inquired after.

The ceaseless stream of Gibson and Fisher Girl pictures, advertised by every magazine cover, continues to perpetuate this situation.

There is only one chance for the fattish woman, and that is for her to reduce. If she can quickly grow into the likeness of the front cover fascinator, without the hard labor of exercising or the purgatory of dieting, it seems she ought to try. This is not impossible—nay, it is a fact, demonstrated by thousands in 1909. Let her take the elegant Marmola Prescription Tablet after meals and at bedtime. It will reduce her a pound a day.

This suggestion is made in all seriousness. Why not reduce when it entails no trouble, causes no wrinkles, costs very little cash? One can start today, take off the fat (where most objectionable) from hips, abdomen, chin, etc., and do it uniformly and safely, too, for the tablet named, being made from the famous prescription—½ oz. Marmola, ½ oz. Fl. Ex. Cascara Aromatic, 8½ oz. Peppermint Water—is, of course, noninjurious. Tender your druggist seventy-five cents for a large case or write for same to the Marmola Co., 189 Farmer Bldg., Detroit, Mich.

Borden's Milk Is Worth Eight Cents a Quart

It is easy enough to pull down the quality of milk. It is keeping the quality up that is important to you.

BORDEN'S COUNTRY-BOTTLED MILK

is original, pure, high-quality milk, bottled under the most scrupulous and exacting conditions, in the fresh, pure air of the country, instead of the bacteria-laden air of the city.

The whole Borden system of milk supply is maintained at the highest possible standard.

Get Borden's and be sure of pure, wholesome, clean milk.

EIGHT CENTS A QUART. WORTH IT!

BORDEN'S CONDENSED MILK CO.

REVELL & CO.

DURING FEBRUARY

Watch for the Many Bargains Advertised from Time to Time in Our Various Departments

High Grade Bedroom Furniture

40% TO 50% DISCOUNT

We have placed on sale this week a large shipment of Bedroom Furniture, consisting of odd Dressers and Chiffoniers in mahogany, golden oak and bird's-eye maple. We have marked these goods at about one-half the regular price, and as there are but a few of each pattern we recommend an early selection. You will find a few of the pieces priced below:

Mahogany Dressers

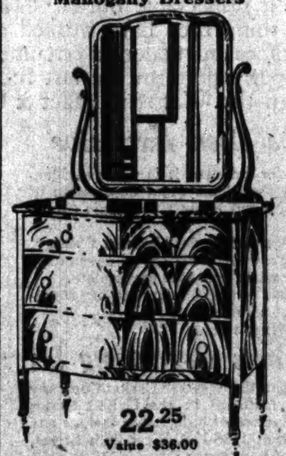

22.25
Value $36.00

This high grade Dresser, with genuine mahogany base, 42 inches long and 23 inches deep; best quality 24x30 inch French beveled pattern plate, hand polished finish, wood knobs. Regular price $56.00. Sale price 22.25.

More Bargains

$28.75 mahogany Chiffonier. Sale price 18.00
$31.00 mahogany or golden oak Dressing Table. Sale price 17.00
$32.00 birds-eye maple Chiffonier. Sale price 20.00
$48.00 mahogany Dresser. Sale price 30.00
$28.00 Circassian walnut Dressing Table. Sale price 15.00
$18.00 satin walnut Dressing Table. Sale price 8.00
$32.00 mahogany Chiffonier. Sale price 19.75
$46.00 golden oak Chiffonier. Sale price 30.00
$72.00 golden oak Dresser. Sale price 40.50
$80.00 mahogany Dresser. Sale price 60.00
$58.00 mahogany Dresser. Sale price 42.50
$42.00 mahogany Dresser. Sale price 32.00
$36.00 mahog. Chiffonier. Sale price 22.50
$31.00 mahog. Chiffonier. Sale price 18.00
$23.50 golden oak Chiffonier. Sale price 15.00
$36.00 golden oak Chiffonier. Sale price 24.00
$21.00 golden oak Dressing Table. Sale price 14.00
$42.00 golden oak Cheval Mirror. Sale price 24.00
$27.00 mahogany Dresser. Sale price 20.25
$54.00 golden oak Princess Dresser. Sale price 27.50
$30.00 solid mahogany High Post Bed, twin size. Sale price 21.00
$54.00 Circassian walnut Chiffonier. Sale price 30.00
$55.00 Circassian walnut Dresser. Sale price 33.00

Wabash Avenue and Adams Street

DISCRIMINATION WINS!!!

In every walk in life discrimination between the true and the false wins and enjoys success. In questions of form, of style and of values, whether financial, commercial or medicinal, the judgement of the men and women who select and appreciate and utilize the true and genuine product, proves most profitable and most satisfactory to themselves and to all who follow them.

Therefore, in connection with so important a subject as the physical well-being of the people, the most eminent physicians insist on full information as to the wholesome nature and truly beneficial character of the component parts of the remedies used and prescribed by them, and the wise manufacturer not only supplies them with the knowledge desired, but also combines for them in proper proportions the very substances most approved by them and omits every objectionable substance. The world-wide acceptance of Syrup of Figs and Elixir of Senna by physicians and the well-informed of the world, as the best of family laxatives, is due to the universal satisfaction which it has given for more than a quarter of a century and also to the fact that it is a remedy of known quality and known component parts and to the further fact that the California Fig Syrup Co. presents it to the world simply as the ideal strengthening personal laxative to cleanse and sweeten the system gently, yet effectually and to dispel colds and headaches and to assist in overcoming constipation. To get its beneficial effects—always buy the original and genuine, for sale by all leading druggists. The full name of the company—California Fig Syrup Co.—is always plainly printed on the front of every package.

CHAS. A. STEVENS & BROS

Women's, Misses' and Children's Outfitters

House Garments Specially Priced at $5

A new spring showing, including a great variety of pleasing designs at medium prices, developed in pretty and practical materials.

The house dress illustrated is made of white lawn, trimmed back and front with allover eyelet embroidery and Val. laces. Empire back with bias seam. It will launder perfectly. Price $5. Other styles in lingerie effects at the same price.

Full length camilles of silk crepe in beautiful designs and colorings. Price $5.

Kimonos of an especially fine quality of silk, with bias backs and tucks over the shoulders, three-quarter sleeves gathered into cuffs. Price $5.

Mandel Brothers

announce a sale of 5,000 yards of natural, black and new colors in

$1 quality 27-inch all-silk real shantung at 68c

Every yard bears the maker's label, significant of its value

First floor, Wabash avenue

AMUSEMENTS

WHITNEY
Byron Chandler Presents
Miss Grace LaRue
In a New Comic Opera by Julian Edwards Entitled
MOLLY MAY
SYDNEY GRANT and Memorable Cast.
OH! THAT MADDENING WALTZ!
First Popular Matinee Today.

AUDITORIUM
LAST WEEK. MAT. TOMORROW. 50c & 75c.
MAY ROBSON
IN ANNE WARNER'S GREAT COMEDY.
THE REJUVENATION OF AUNT MARY
PRICES 50-75-$1.00. WED. MAT. 50 & 75c

AMUSEMENTS

CORT Dearborn and Randolph. Phone Randolph 1040.
Prices 50c to $1.50
THE ONE REAL BIG HIT IN CHICAGO
SPECIAL TONIGHT
The Girl —IN— The Taxi with Carter DeHaven
Mat. Tomorrow Popular Prices
An All-Star Cast, Exceeding the Speed Limit. Adele Ritchie, Jessie Millward, Fred Bond, John Glendinning, Max Freeman, Frank Farrington, Jeannette Bagwell, Morgan Coman, Fremont Benton, Mabel Bunyea, and others.

POWERS' LAST WEEK
Matinees Tomorrow. Best Seats $1.50.
Margaret ANGLIN
The Awakening of Helena Richie
Phone your orders Main 781.
NEXT WEEK
ROSE STAHL The Chorus Lady

AMUSEMENTS

ORCHESTRA HALL
WORLD'S Champions'p 18-in. Balk-Line BILLIARD MATCH Purse $1,000 Tickets 25c to $2
DEMAREST of Chicago vs. CLINE of Philadelphia
1,500 Points 300 to be played each night. Tonight At 8:00 Tomorrow Night and Thurs. Night
ORCHESTRA HALL
Mon. & Tues. Nights at 8:15 Feb. 7 & 8
1st Performance in America
GEORG SCHUMANN'S Ruth
By the APOLLO MUSICAL CLUB
250 Singers. Harrison M. Wild, Conductor
Tickets, 75c, $1, $1.50, $2. Boxes, $15, at Apollo Club Box Office in Lyon & Healy's

MAJESTIC
ANOTHER BIG DOUBLE HEADER
England's Favorite Hetty King
6 Glinserettis, Mabel Bardine & Co., Charles Wayne, Borani & Meyers, Ball & Marshall
America's Favorite Otis Harlan
Tom Waters, Smith & Campbell, Gertrude Des Roche, Henry Clive, Donald Graham
PRICES 15c to 75c. TEL. CENT. 8340

133 Times Tonight Mats. Tues. Thurs. Sat.
The Flirting Princess
Mort H. Singer's Biggest Musical Comedy Hit in Town
LASALLE ALL STAR CAST.

GLOBE Theater Wabash Ave. and Hubbard Court.
Emil Berla and the Viennese Opera Co. in "DER KELLERMEISTER"
NIGHTS, 25c, 50c, 75c. MATINEES TUES., THURS., SAT., 25c

AMUSEMENTS

PRINCESS
FIRST TIME TONIGHT
FIRST MAT. TOMORROW
MORT H. SINGER'S
Biggest Musical Comedy Production of the Year
Miss Nobody from Starland
BESSIE WYNN RALPH C. HERZ
By Adams, Hough, Howard and Mitchell—Staged by J. C. Smith
NOTABLE CAST, INCLUDING
Nellie Follis, Helen Mostyn, Blanche Payne, George Moore, James C. Marlowe, Harry Armstrong
A PEEP BEHIND THE SCENES
MONDAY SEATS GOOD TONIGHT

NOW is the time to get ready for the BARGAIN MAT. WED. and any other performance of the great play THE FOURTH ESTATE
By Authors of "A Little Brother of the Rich"
GRAND (6th Week) Every Night

GARRICK TONIGHT Mats. Wed. and Sat.
ALL HAIL, HEROD! and HEROD, KING OF THE JEWS
William FAVERSHAM
Stephen Phillips' HEROD Spectacular Production.
300 People.

OLYMPIC Phone 2412 Randolph
Bargain Mat. Tomorrow at $1
BEST SEATS TONITE, $1.50
The FORTUNE HUNTER
With THOS. W. ROSS.

AMUSEMENTS

AMERICAN MUSIC HALL
2 15 TO DAY 8 15
HARRY LAUDER
AND A STAR SHOW
POSITIVELY THIS WEEK
MAT. 50c 75c ONLY
EVE. 50c to $1.50

COLONIAL THEATRE BEAUTIFUL | EVERY NIGHT
LAST WEEK 7 TIMES | POP. MATS. TOMORROW & SAT., 50c to 1.50
ANNA HELD
With CHAS. A. BIGELOW and Beauty Chorus
NEXT SUNDAY NIGHT
SEAT SALE THURSDAY
Henry W. Savage's Splendid Production of the Delightful Musical Romance of Stageland. THE LOVE CURE

CHICAGO OPERA HOUSE TONIGHT
BARGAIN MAT. WED.—25c to $1.00
HENRY W. SAVAGE Offers
"MISS PATSY"
By SEWELL COLLINS.
WITH GERTRUDE QUINLAN
ALL FUN
"The top notch of genuine enjoyment."—AKY LESLIE, News.
"It makes the Chicago Opera House a perfectly safe place to take a King's Daughter."—PERCY HAMMOND, Tribune.
CLEAN AND WHOLESOME

AMERICAN MUSIC HALL
Positively This Week Only—Twice Daily
Harry Lauder With New Songs
KARNO COMEDY CO.—10 Star Acts
Pop. Mats., 25c, 50c, 75c; Eves., 50c to $1.50
Next Week: SENSATIONAL MAGOSSE

LAST WEEK
MATINEE TOMORROW 25c to $1
"A LITTLE BROTHER OF THE RICH"
STUDEBAKER
NEXT MONDAY NIGHT
CHRYSTAL HERNE IN "MISS PHILURA"
By Henry Blossom, author of "CHECKERS." "THE RED MILL." SEATS NOW.

RETURNING IN TRIUMPH!
Auditorium 3:30 P. M. Next Sunday
Maud Allan
World's Greatest Dancer, in
"THE VISION OF SALOME"
(By Request) and other Classics.
Secure Seats Now! Prices $2, $1.50, $1, 75c, 50c.

McVICKER'S POP. MAT. TOMORROW.
EVERY NIGHT UNTIL SATURDAY.
WILTON LACKAYE
In Cleveland Moffett's Great Play,
"THE BATTLE"
NEXT SUNDAY—3 Weeks Only
Wm. A. Brady and Jos. R. Grismer present
THE MAN OF THE HOUR
SEATS THURSDAY.

GREAT NORTHERN NATIONAL GRAND OPERA CO.
Tonight: FAUST
AT 2:15 LUCIA Tomorrow AT 8:15 CARMEN
Thurs., "LA TRAVIATA." Fri., "FAUST." Sat. Mat., "CAVALLERIA RUSTICANA" and "I PAGLIACCI." Sat. Eve., "CARMEN."
PRICES, 50c, 75c, $1, $1.50.

ILLINOIS —TONIGHT— MAT. TOMORROW
"Come with me, dear, and see the light Of 'Seven Days' in just one night."
7 Days
"Riot of Laughter."—*Amy Leslie, News*

FORMER FIRE BELL TOWER SITE SOLD

E. Knoop, Department Store Man, Buys Folz Hall at North Av. and Larrabee.

PATTEN PLANS TO BUILD.

Will Improve Property He Owns on Michigan Avenue, Near Harmon Place.

The property at 554-558 North avenue, being at the northeast corner of Larrabee street, known as Folz's hall, and generally considered one of the best corners on North avenue, has been sold by the Folz estate to E. H. Knoop for $56,000. The transaction was negotiated by Nicholas J. Schmitz.

The building is a four story structure, the ground floor having been occupied for a number of years by Yondorf Bros., clothiers. The second floor contains offices and a lodge hall, the third and fourth floors being given over to a hall which has been used as a theater.

Mr. Knoop is the proprietor of a department store at the corner of North avenue and Vine street, but he is said to contemplate no change in the occupancy of the Larrabee street property for the present.

The property has an interesting history, the rear part of the lot having been used in early days by the city as the site for a fire bell tower in connection with the old volunteer fire department. The present building was erected shortly after the fire of '71, and for many years Folz's hall was among the most prominent places of amusement on the north side, and was headquarters for various Bavarian societies, which gave the district the name of "Bairischen Himmel."

Patten to Improve Property.

James A. Patten is about to improve the 120 feet of frontage which he owns on Michigan avenue, south of Harmon place. The building, however, will be only two stories high, but of an attractive design and devoted to stores on the ground floor and shops above. The project will be watched with much interest by real estate men for the reason that it will largely determine whether Michigan avenue as far south as that is yet ripe for shops.

The fact, however, that several shops are understood to have been rented in the building now being remodeled at the northwest corner of the avenue and Twelfth street, formerly owned by the University of Chicago, is regarded as a favorable indication in this regard.

Mr. Patten's building will have a depth of sixty-three feet and will contain six stores, with an equal number of shops above. The exterior finish will be of white glazed terra cotta and the cost of the structure will be about $35,000.

While the present building may remain for some time, it is understood to be Mr. Patten's purpose eventually to erect in its place a building which will compare favorably with the best of the big structures along the avenue.

Flat Property Is Sold.

James B. Loewenstein acquired from Louis Sankovits and others the property at the southwest corner of Halsted and Taylor streets, 50x100 feet, with store and flat improvements, for $32,000. Mr. Loewenstein then conveyed the property to Irving N. Klein for a nominal consideration.

Martin Anderson has sold to Herman G. Zerwer the six flat building, with 50x200 feet of ground, in Humboldt boulevard, 100 feet north of Greenwood terrace, for $27,000. He gave back a purchase money mortgage for $15,000 and conveyed a lot in Kimball avenue valued at $2,800. Regelin, Jenson & Co. made the deal.

Record was made of the purchase by the Kenwood club from William A. Ludlow of the 75x173 feet, north front, in Forty-seventh street, 102 feet west of Lake avenue, adjoining the Kenwood club on the west for $22,500. As previously stated, this property was acquired by the club to prevent its being used as the site for a 5 cent theater. It is understood that the club plans to erect an addition on the property to contain a bowling alley and swimming pool.

More Deals in Apartments.

Samuel Cohen has purchased from Michael Raemer the store and flat property in Lull place, 308 feet north of Division street, 57 feet front, through to the Metropolitan elevated road for $23,000, subject to an incumbrance of $12,500. Cohen conveyed in part payment the property in Polk street, 99 feet west of Ogden avenue, 40x100 feet, south front, for $16,500, subject to an incumbrance of $8,075.

Record was made of the purchase by Garabed T. Pushman from Maurice Rosenfeld and others of the property at 2248 Michigan avenue, 22½x178 feet, for $20,000. N. A. Pridmore was the broker.

Michael F. Loftus has purchased from John S. Erikson the apartment house property at the northwest corner of Granville and Euclid avenue with 48x122 feet of ground for $1 consideration, but subject to an incumbrance of $15,000, assumed.

Francis X. Cabrini has purchased from Patrick J. Dargan the premises, 804 South Center avenue, for $5,800, and from Elisabeth A. Heren the premises adjoining at 806 for $7,700. Madden Bros. were the brokers.

Record has been made of the purchase by the Graeme Stewart estate from Harvey T. Weeks Jr. of the property at the northeast corner of Stewart avenue and Seventy-first street for a stated consideration of $170,000.

The flat property at the southeast corner of Wabash avenue and Forty-third street was put in part payment at a stated consideration of $65,000.

Leo B. Feldscher has purchased from Elias A. Rioken the flat property in Albany avenue 116 feet south of Thirteenth street, 28x125 feet, east front, for $16,500, subject to an incumbrance of $8,000.

Ald. Belfuss will speak on "Small Parks and Playgrounds" at today's weekly luncheon of the Cook county real estate board.

Real Estate Transfers.

LAKE VIEW.

Ashland-av., 329 n of Lawrence, e f, 26 1-3x 165. Jan. 20 [W. De Yry to H. Schoelkopf]
Same ppty., Jan. 20 [H. Schoelkopf to Ida B. De Yry]
Roscworth-av., 75 s of Waveland, e f, 25x125, Jan. 24 [H. J. Peterson to Hilda E. Peterson]
Same ppty., Jan. 29 [H. E. Peterson to Sara E. Peterson]
Evanston-av., 104 n of Norwood, e f, 25x125, Jan. 21 [O. W. Swanson and ½ inst. to Adolph E. Anderson]
Granville-av., n w cor of Euclid, e f, 48x122, incumb. $15,000 assumed, Jan. 29 [John S. Erikson and Jennie A. Erikson, his wife, to Michael F. Loftus]
Wrightwood-av., 428 e of Orchard-st., e f, 75x200, Jan. 26 [Theodore R. Christian to Margaret Brookman]

JEFFERSON.

Albany-av., 150 n of Waveland, e f, 28x125, April 21, 1906 [Henry R. Platt to Christian and Anna C. Diebold]
Armitage-av., 50 w of Kedzie-av., s f, 50x125, Jan. 27 [Mary W. Wells to Selma Simons]
Central Park-av., s e cor of Schubert, w f, 25x125, Nov. 30, 1909 [Frank Urbanski to John Welrich]
Monticello-av., 91 n of Milwaukee, w f, 50x 125, Jan. 24 [Joseph Golnik to Martha Golnik] future, love and affection
NORTH TOWN.
Goelt-st., 628 s of Oak-st., w f, 26x73, Jan. 22 [A. Biancardo to Giacomo Scorzo]
Townsend-st., 25 s of Hobbie, w f, 26x100, Jan. 19 [Margaret L. Mulvervill and Thomas, her husband, to Flora Carroll]
SOUTH TOWN.
Bliss-av., 325 s of 83d-st., e f, 25x125, Jan. 13 [Carl O. Lind quitclaims to George W. Stockwell]
Indiana-av., 316 s of 56th-av., w f, 30x124, Dec. 27 [W. & Mills to Selma Simons]
Michigan-av., 25x4 s f, 25x4x178, Jan. 28 [Garabed T. Pushman to John G. Cattle]
HYDE PARK.
Jeffery-av., 178 s of Andrews, e f, 19x122, and e p Dec. 6, 1909 [J. W. Sweet to Catherine Butterworth]
Quarewood-av., 267 s of 64th-st., w f, 16 2-3 to C. F. Rudolph, Jan. 24 [C. Churchill to Mary L. Cox Schiller]
Rhodes-av., 207 s of 51st-st., e f, 50x110, Nov. 30, 1903 [Washington Park club to Willard H. Stewart]
Washington-av., 125 s of 62d-st., w f, 25x 118, Jan. 27 [Josephine A. Strassburg and David L., husband, to James G. Shaver]
LAKE.
Emerald-av., 242 n of 71st-st., w f, 25x125, Dec. 4, 1906 [Maggie Curran to Karl E. Krieckhaus]
Emerald-av., 126.6 s of 42d-st., e f, 125x124,

Jan. 29 [J. N. Driver by conservator to S. Heck]
47th-st., 72 w of Hermosa, s f, 46x150, Jan. 20 [F. Sikyta to Frank Pinta]
Justine-st., 337 n of 51st, e f, 37½x121, incumb. $1,700, Jan. 27 [T. Dackerman to Catherine Braun]
Peoria-st., 120 n of 64th, w f, 22x124, Jan. 13 [Carl O. Lind quitclaims to George W. Stockwell]
Sangamon-st., s e cor 64th, w f, 50x124, Jan. 18 [estate of Andrew H. Green to Burton J. Simpson]
Sangamon-st., 150 n of 69th, w f, 81x124, incumb. $3,000, Jan. 27 [M. R. Eichelberger to Martha D. Paschke]
Union-av., 33 n of 44th-pl., e f, 24x125, Jan. 27 [Mary Garrivan to Bridget Gannon]

WEST TOWN.

Fullerton-av., 212 e of Western, s f, 45 to alley incumb. $500, Jan. 20 [Samuel H. Nathan to John O'Brien]
Halsted-st., s w cor Taylor, s f, 50x100, Jan. 26 [Louis Samkovits et al. to James B. Loewenstein]
Same ppty, Jan. 26 [J. B. Loewenstein to Irving N. Klein]
Madison-st., bet Ogden-av. and Bishop-st., s f, 24x104 m. or l., Jan. 14 [Auburn Theological seminary of city of Auburn, N. Y., to Herman S. Tenlitz]
Milwaukee-av., 41½ s e of Fullerton, s w f, 50x154, Jan. 29 [Caroline Ziegler to Samuel Schallman]
Homer-st., 248 s of Campbell-av., e f, 24 to "L," R. R., Jan. 24 [Joseph C. Snyder to John C. Kater]
Sacramento-av., 25 n of Greenwood, w f, 37½ x125, Jan. 26 [M. Quinn to Christian Hermansen]
13th-st., 146 w of Homan-av., s f, 24x120, Jan. 25, subject to existing incumbrance [Max Culp to John E. Tittman]
Ladin-st., 169 s of 19th, w f, 25x100, Jan. 25 [J. Braun to Nick Roelfsema]
Paulina-st., 273 n of Taylor, e f, 25 to Met. W. S. E. ppty., Jan. 22 [Michall Sigal to Nathan Brownstein]
Quincy-st., s e cor S. 51st-av., s f, 461x125, Jan. 14 [C. H. Re Qua to Joseph Connor]
Western-av., bet 15th and 14th-sts., w f, 25 x72, Jan. 8 [W. A. Bolt to Johan Olbe]
Augusta-st., 163 w of Rockwell, n f, 31x124, Jan. 29 [Paul Gumz to Emilie Gumz Jr.]
Pierce-av., 200 s of Spaulding, s f, 26x124, incumb. $2,500, Jan. 20 [M. Johnson to Julius Spiron]
Beach-av., 216 w of Homan, s f, 24x125, Nov. 5, 1904 [Continental National bank of Chicago to Johanna E. Zager]
Iowa-st., 448 e of Trumbull-av., s f, 25x120, incumb. $1,000, Jan. 26 [John McCauley to Fred Koeppel]
Avers-av., 152 n of Grand, w f, 24x124, incumb. $2,200, Jan. 25 [C. Hermansen to Emma Fischer]
41st-av., N. 250 n of Grand, e f, 25x125, incumb. $1,800, Jan. 24 [E. Fischer to Martin Quinn]
Prairie-av., 206 s of Division-st., e f, 25x124, Jan. 18 [estate of Andrew H. Green to Homan F. Heatermann]
Flournoy-st., n e cor S. 47th-av., s f, 50x99, m. or l., Jan. 25 [Daniel C. Kinane to Albert Atkinson]
Lake-st., 181 w of California-av., n f, 25x120, Dec. 16, 1909 [A. Stein to Georgianna Tittle]
Lexington-st., bet. Sacramento and Francisco-av., s f, 50x150, incumb. $4,000, Jan. 27 [Bapt. J. Glaser to George Dykhuis]
Albany-av., s w cor 16th-st., w f, 25x100, incumb. $9,000, Jan. 28 [Elias A. Rioken to Leo E. Feldscher]
Hamlin-av., s of 15th-st., e f, 25x124, Jan. 22 [S. S. Shaw to Chas. Norman]
Monroe-st., bet. Washtenaw-av. and Rockwell-st., s f, 25x121, Jan. 27 [Estate of D. H. Jackman to A. A. Knapp]
Spaulding-av., 150 n of 30th-st., w f, 25x125, incumb. $6,000, Jan. 27 [Abe Telechansky to Louis Leibovitz]
12th-st., Nos. 4054-4056, s f, 50x125, Jan. 27 [Gabriel Neuberg, ½ inst. to Bertha Neuberg, his wife]
Turner-av., 240 s of 30th-st., w f, 25x125, Jan. 19 [V. Chvatal and Frank Loukota]

Building Permits.

224 and 226 104th-pl., two 1 story frame residences, Thomas Kelly
1412 Archer-av., 2 story brick flats, John Kierlund
4110 N. Campbell-av., 1 story frame residence, H. C. Lohmann
6235 Spaulding-av., 2 story frame flats, S. M. Olson
1611-13-15 N. Robey-st., 1 story brick garage, F. C. Smalley
5743 Aberdeen-st., 1 story frame cottage, John Egan
4620-22 S. Rockwell-st., 1 story frame cottage, John Kwiatkowski
4512 Dorner-st., 2 story brick apartment, F. M. Oliver
2406-8-10 Winnemac-av., 2 story brick dwelling, Peter Bartsen
1959 N. 44th-ct., 2 story frame flats, Natalie Holtradt
1765 Belle Plaine-av., 2 story brick flat, J. W. Rice
4244 N. Whipple-st., 1 story frame residence, A. H. Hill & Co.
610 W. 12th-st., 1 story brick store and flat, Nettie Gold
4035 N. Whipple-st., 1 story frame residence, A. H. Hill & Co.
4324 Kimball-av., 1 story frame residence, A. H. Hill & Co.
5716-18 Seeley-av., 1 story frame residence, Albert Charbonneau
7829 and 7831 S. Halsted-st., 1 story brick theater, J. W. Kohlbepp
6114 Vincennes-av., 1 story brick garage, Dr. Butt
9026 Commercial-av., 1 story brick store, J. M. Delaney
4005-07 Lincoln-av., two 2 story brick stores and flats, John W. Buttas
3517 Auburn-av., 1 story brick front addition, S. Dowgiewicz
1319 Norwood-st., 2 story brick apartment, G. Ryberg
940 Irving Park-blvd., two 1 story brick stores, E. Redberg
10650 State-st., 1 story frame dwelling, Fred Van Bergen
2814-26 N. Sullivan-av., 1 story brick addition, Illinois Malleable Iron company
4519 N. Robey-st., 2 story brick flats, Frank O. Nelson
3428 Humboldt-av., 2 story brick flats, A. Carlson

CHERRY FEARS A PESTILENCE ON OPENING OF SHAFT TODAY.

Widows of Mine Victims Ask Privilege of Taking Children from Village to Avoid Disease.

Cherry, Ill., Jan. 31.—[Special.]—Fear of a pestilence upon the reopening of the St. Paul Coal company's mine tomorrow has seized upon many of the mothers of Cherry and not a few have expressed the wish to take their children away from town until after the mine has been cleared of foul vapors and the bodies of the 172 entombed miners brought to the surface and buried.

Physicians and nurses attending the stricken families are daily plied with anxious questioning by women who have been told that the homes of the mining camp will be swept by disease as soon as the pent up gases of the mine are released.

However, they are reassuring the frightened women and telling them that persons who remain away from the immediate vicinity of the shaft while the work of reopening the mine and recovering the bodies is in progress will be beyond the reach of the poison laden gases.

The first actual opening of the shaft is expected to occur tomorrow upon the arrival of Helmetmen Williams and Webb from the state university at Urbana. Everything is in readiness for the proposed descent into the mine. The crew of twenty boilermakers and machinists from the Milwaukee shops of the Chicago, Milwaukee and St. Paul railway, who have been engaged during the last ten days in reconstructing and installing the air fan, completed their work today, and most of them left Cherry tonight.

The coroner's inquest will reopen tomorrow morning, and this, added to the opening of the shaft, is expected to draw a large number of curious persons to Cherry.

Tonsiline Prevents Diphtheria

Diphtheria is the most dreaded disease of childhood, because it is so often fatal. It is invariably preceded by Sore Throat—nature's danger signal.

At the appearance of Sore Throat the first thought should be its quick cure. Don't regard it lightly—don't think it may be gone tomorrow. An hour's delay may bring fatal results.

What good doctor in his practice now advises delay or thinks lightly of any Sore Throat, especially in children?

Modern medication wisely endeavors to quickly control and cure the simpler forms of disease—it's so much easier and so much safer than waiting for the graver diseases to follow.

It is right here and in this way that TONSILINE has its greatest value.

Tonsiline will positively cure the Sore Throat and thereby prevent the dread disease—Diphtheria.

Tonsiline is the one remedy, sold largely throughout the United States, exclusively for the cure of Sore Throats. Its field is limited but it does its whole duty every time. TONSILINE has justly earned the success it has achieved as a Sore Throat Cure.

Buy a bottle today and have it ready for instant use.

Tonsiline is the stitch in time.

25c and 50c at all druggists.

The Tonsiline Co., Canton, Ohio.

HASKELL FACING IMPEACHMENT?

Oklahoma Legislator Introduces Resolution Attacking Governor.

BANK FAILURE IS CAUSE.

Charges of Compounding Crime Are Hinted At by Attorney General.

Guthrie, Okla., Jan. 31.—Reference to a possible impeachment of Gov. Charles N. Haskell and other state officers was made in a resolution introduced in the lower house of the legislature today by Representative Humphrey.

The resolution demands an investigation of the Columbia Bank and Trust company, which failed at Oklahoma City last fall, owing its depositors more than $1,000,000, and calls upon Attorney General West to bring before the legislature matters which he previously had stated were being considered by the grand jury at Oklahoma City when that body was discharged recently by order of Gov. Haskell.

Resolution Based Upon Letter.

The resolution is based upon a letter written by the attorney general at the time the grand jury, which, it was known, was inquiring into the affairs of the failed bank, was discharged. At that time Mr. West criticised the acts of certain state officials alleged to be concerned in the institution.

The resolution says:

"Such charges, if true, might subject the governor of this state to impeachment and the officers to whom reference is made to impeachment or removal."

Did Governor Compound Crimes?

The resolution, referring to the allegations made in Attorney General West's letter, continues:

"Such language charges by implication that the governor of this state was cognizant of violations of the law and failed to perform his constitutional duty to see that the laws are enforced; that he suppressed such evidence and compounded crimes."

Attorney General West's letter was written on Dec. 13 last and was published in Oklahoma newspapers.

STOP LOOKING FOR COMET! CAN'T SEE IT UNTIL APRIL.

Prof. D. J. McHugh of De Paul University Says Halley's Sky Rover Won't Be Visible to Naked Eye Until Then.

If you have been straining your eyes to catch a glimpse of Halley's comet, just take a vacation for a few weeks. The famous sky rover will not be visible to the naked eye until about the middle of April, according to the calculations of the Rev. Daniel J. McHugh, professor of astronomy at De Paul university, Chicago, who is conducting a series of observations.

"Halley's comet is running true to the calculations and may be depended on to reach its perihelion, or nearest point to the sun, on April 19 at about 10 o'clock at night, central time," states Prof. McHugh.

"It may also be expected to be nearest us on May 18th, transiting the disc of the sun late in the evening of that date. This transit probably will not occur until about two hours after the sun sets on Chicago.

"The tail of the comet should be at its maximum strength about April 25. The writer is of the opinion that no person in Chicago will see the comet with the naked eye until April.

"When the comet passes the earth's orbit about March 1 we shall be on the opposite side of the sun, more than 150,000,000 miles away. The comet surely will not appear bright at that distance."

LOVING CUP FOR J. L. KESNER.

Department Managers at the Fair Bid Farewell to Their Former Manager.

Department heads of The Fair met yesterday to bid farewell to J. L. Kesner, for many years manager of the store. In recognition of thirty-one years of service and as an expression of esteem his associates presented him with a silver loving cup.

"Your success as a business man should remain an example to the rest of us for many years," said A. F. Brockman, who made the presentation address.

Mr. Kesner replied, expressing the hope that although he might be out of sight he would not always be out of the minds of those who had gathered to wish him well.

BABY'S ITCHING SOOTHED AT ONCE

And Soon Cured Perfectly and Economically—Doctor Called It Eczema and Little Sufferer Rubbed and Twisted All the Time.

CUTICURA AGAIN PROVED "THE GREAT SKIN CURE"

"My baby boy was about nine months old when he had a breaking out on his neck which was very annoying. It used to make him very fretful and cross because it seemed to worry him so much. In the meantime I was sick myself. I had my doctor look at the baby and he told me it was eczema and he wanted to treat it. But a friend of mine told me she knew it could be cured cheaper than any doctor could do it for and in much less time. So I started using the Cuticura Soap and Cuticura Ointment which I soon found out was what I ought to have had before, for the eczema seemed to itch so the baby could not keep his head still for he was rubbing and twisting all the time. I used the Cuticura Remedies about three times the first day and began to notice the good it was doing, for he began to get rest from rubbing his neck.

"So I used three cakes of Cuticura Soap and two boxes of Cuticura Ointment and now no one could tell that he ever had any kind of breaking out, and since then I have never been without the Cuticura Soap nor the Cuticura Ointment. Mrs. Lula Dorsey, 12 Brooks Ct., S. W., Washington, D. C., Oct. 2, 1909."

SKINS ON FIRE

With torturing, disfiguring eczemas, rashes and other itching, burning, bleeding, scaly and crusted skin and scalp humors are instantly relieved, and speedily cured, in the majority of cases, by warm baths with Cuticura Soap, to cleanse the skin, and gentle anointings with Cuticura Ointment, purest and sweetest of emollients, to soothe and heal the skin.

Cuticura Soap (25c.), Cuticura Ointment (50c.), and Cuticura Resolvent (25c.), (or in the form of Cuticura Coated Pills, 50c. per vial of 60) are sold throughout the world. Potter Drug & Chem. Corp., Sole Props., 133 Columbus Ave., Boston, Mass.

Cuticura Soap, 25c. Cuticura Ointment, 50c. Resolvent Pills, 50c. per vial of 60. Cuticura Guide to Treatment and Cure of Skin Diseases.

NEWS OF THE COURTS.

Decrees and Judgments.

Judge Chetlain—1063—Walsh vs. Walsh; divorce. —2311—Staw vs. Staw; divorce. —2346—Whittaker vs. Whittaker; divorce.—2766—Novak vs. Stumpf; decree of sale.—3177—Sheridan vs. Sheridan; decree.

Judge Dupuy—4538—Stanger vs. Stanger; decree. Judge Petit—7115—Hobert vs. Hobert; divorce.—6023—Henry vs. Henry; divorce.—7214—Olsen vs. Olsen; divorce.—5859—Tinley vs. Tinley; divorce. —6405—McCormick vs. McCormick; divorce.—6752—Protenhauser vs. Protenhauser; divorce.—5161—Prusan vs. Prusan; divorce.—5437—Holland vs. Holland; divorce.—6000—Sones vs. Jones; divorce. —7765—Odorn vs. Odorn; divorce.—5968—Daly vs. Daly; divorce.—6718—Burke vs. Burke; divorce.—4886—Salvador vs. Salvador; divorce.

Judge Windes—2385—Stewart vs. Johnston et al.; decree.—12062—Fogel vs. Fogel; decree.

Judge Abbott—2945—McDermaid vs. Rosenzweig; judgment on finding, $525 and sat. 4013. Fossett vs. C. O. I. Co.; judgment on verdict, $11.93 and sat.

Judge McSurely—273837, Gurrell vs. Chicago Railways Company; judgment on verdict, $900.

Judge Ball—2478, Bartholomew vs. Sweeney; judgment on finding, 1 cent.

Judge Mangan—3815, Casey, administrator, vs. C. Railway company; judgment on finding, $150 and sat.

Judge Baldwin—1437, Matteucci vs. Lake Shore Auto company; judgment on finding, $50 and sat. 4438, Matteucci vs. Lake Shore Auto company; judgment on finding, $50 and sat.

Judge Honore—274073, Jones vs. Hygienic R. company; judgment on finding, $50.

Judge Gibbons—4774, Fischer vs. Chicago Railways company; judgment on verdict, $1,600 and sat. 5346, Konash vs. Witherill; judgment on finding, $150 and sat. 5346, Hessert vs. city; judgment on verdict, $400.

Court Calls for Today.

UNITED STATES CIRCUIT COURT.

Judge Kohlsaat—10 a. m., 28824, 26272, 27112, 28703, 28670.

Judge Landis—10 a. m., motions.

UNITED STATES DISTRICT COURT.

Judge Landis—10 a. m., 4226, 4504, 4540.

CRIMINAL COURT.

Judge Kersten—Trial calls, 267, 268, 270, 275, 279, 280, 281, 289, 331, 2005, 2007, 2031, 2177, 2478.

Judge Barnes—Trial calls, 1907, 1923, 1926, 1929, 1930, 2316, 703, 764, 2407.

Judge McEwen—Trial calls, 2191, 1998, 37, 97, 537, 5443, 3440, 2441, 2274, 2255, 2028, 2304, 2275, 2303.

SUPERIOR COURT.

Judge Chetlain—10 a. m., chancery motions of course. Trial call, 5097, 2307. On hearing, 3520.

Judge Dupuy—Cases under advisement.

Judge Abbott—11 a. m., trial call, 2462, 2610, 2709, 2171, 1903, 2909, 2, 97, 2006, 2558, 2377, 2457, 1465, 1197, 2230, 3087, 3048, 3089, 3042, 3488, 2979, 1585, 1747, 1086, 2336.

Judge Kavanagh—11 a. m., law motions of course. Trial call, 2196, 3530, 3177, 3760, 3220. On trial, 2814.

Judge Brentano—No announcement.

Judge Jas. H. Cutler—11 a. m., trial, 4521.

Judge McSurely—11 a. m., Trial call, 4266, 4267, 4438, 4440, 4443, 4445, 4580, 4582, 4589, 4590, 4657, 4658, 4659, 4660, 4707, 4730, 4731, 4782, 4735, 4736, 4799, 4800, 4801. On trial, 4011.

Judge Ball—11 a. m.—Trial call, 2478, 2241, 2562, 2563, 2564, 2565, 2629, 2631, 2653, 2088.

CIRCUIT COURT.

Judge Petit—11 a. m.—Chancery motions of course. Trial call, 2307, 64, 1458, 974, 2803, 1135, 2310, 2311, 2312, 2313, 2314, 2315, 2316, 2317, 2318, 2319, 2320, 2321, 2322, 2323, 2324, 2325, 2326, 2327, 2328, 2329, 2330, 2331, 2332, 2333, 2334, 2335, 2336, 2337, 2338, 2339, 2340, 2341, 2342, 2343, 2344, 2345, 2346, 2347, 2348, 2349, 2350, 2351, 2352, 2353, 2354, 2355, 2356, 2357, 2358, 2359, 2360, 2361, 2362, 2363, 2364, 2365, 2366, 2367, 2368, 2369, 2370, 2371, 2372, 2373, 2374, 2375, 2376, 2377, 2378, 2379, 2380, 2381, 2382, 2383, 2384, 2385, 2386, 2387, 2388, 2389, 2390, 2391, 2392, 2393, 2394, 2395, 2396, 2397, 2398, 2399, 2400, 2401, 2402, 2403, 2404, 2405, 2406, 2407, 2408, 2409, 2410, 2411, 2412, 2413, 2414, 2415, 2416, 2417, 2418, 2419, 2420, 2421, 2422, 2423, 2424, 2425, 2426, 2427, 2428, 2429, 2430, 2431, 2432, 2433, 2434, 2435, 2436, 2437, 2438, 2439, 2440, 2441, 2442, 2443, 2444, 2445, 2446, 2447, 2448, 2449, 2450, 2451, 2452, 2453, 2454, 2455, 2456, 2457, 2458, 2459, 2460, 2461, 2462, 2463, 2464, 2465, 2466, 2467, 2468, 2469, 2470, 2471, 2472, 2473, 2474, 2475, 2476, 2477, 2478, 2479, 2480, 2481, 2482, 2483, 2484, 2485, 2486, 2487, 2488, 2489, 2490, 2491, 2492, 2493, 2494, 2495, 2496, 2497, 2498, 2499, 2500, 2501, 2502, 2503, 2504, 2505, 2506, 2507, 2508, 2509, 2510, 2511, 2512, 2513, 2514, 2515, 2516, 2517, 2518, 2519, 2520, 2521, 2522, 2523, 2524, 2525, 2526, 2527, 2528, 2529, 2530, 2531, 2532, 2533, 2534, 2535, 2536, 2537, 2538, 2539, 2540, 2541, 2542, 2543, 2544, 2545, 2546, 2547, 2548, 2549, 2550, 2551, 2552, 2553, 2554, 2555, 2556, 2557, 2558, 2559, 2560, 2561, 2562, 2563, 2564, 2565, 2566, 2567, 2568, 2569, 2570, 2571, 2572, 2573, 2574, 2575, 2576, 2577, 2578, 2579, 2580, 2581, 2582, 2583, 2584, 2585, 2586, 2587, 2588, 2589, 2590, 2591, 2592, 2593, 2594, 2595, 2596, 2597, 2598, 2599, 2600, 2601, 2602, 2603, 2604, 2605, 2606, 2607, 2608, 2609, 2610, 2611, 2612, 2613, 2614, 2615, 2616, 2617, 2618, 2619, 2620, 2621, 2622, 2623, 2624, 2625, 2626, 2627, 2628, 2629, 2630, 2631, 2632, 2633, 2634, 2635, 2636, 2637, 2638, 2639, 2640, 2641, 2642, 2643, 2644, 2645, 2646, 2647, 2648, 2649, 2650, 2651, 2652, 2653, 2654, 2655, 2656, 2657, 2658, 2659, 2660, 2661, 2662, 2663, 2664, 2665, 2666, 2667, 2668, 2669, 2670, 2671, 2672, 2673, 2674, 2675, 2676, 2677, 2678, 2679, 2680, 2681, 2682, 2683, 2684, 2685, 2686, 2687, 2688, 2689, 2690, 2691, 2692, 2693, 2694, 2695, 2696, 2697, 2698, 2699, 2700, 2701, 2702, 2703, 2704, 2705, 2706, 2707, 2708, 2709, 2710, 2711, 2712, 2713, 2714, 2715, 2716, 2717, 2718, 2719, 2720, 2721, 2722, 2723, 2724, 2725, 2726, 2727, 2728, 2729, 2730, 2731, 2732, 2733, 2734, 2735, 2736, 2737, 2738, 2739, 2740, 2741, 2742, 2743, 2744, 2745, 2746, 2747, 2748, 2749, 2750, 2751, 2752, 2753, 2754, 2755, 2756, 2757, 2758, 2759, 2760, 2761, 2762, 2763, 2764, 2765, 2766, 2767, 2768, 2769, 2770, 2771, 2772, 2773, 2774, 2775, 2776, 2777, 2778, 2779, 2780, 2781, 2782, 2783, 2784, 2785, 2786, 2787, 2788, 2789, 2790, 2791, 2792, 2793, 2794, 2795, 2796, 2797, 2798, 2799, 2800, 2801, 2802, 2803, 2804, 2805, 2806, 2807, 2808, 2809, 2810, 2811, 2812, 2813, 2814, 2815, 2816, 2817, 2818, 2819, 2820, 2821, 2822, 2823, 2824, 2825, 2826, 2827, 2828, 2829, 2830, 2831, 2832, 2833, 2834, 2835, 2836, 2837, 2838, 2839, 2840, 2841, 2842, 2843, 2844, 2845, 2846, 2847, 2848, 2849, 2850, 2851, 2852, 2853, 2854, 2855, 2856, 2857, 2858, 2859, 2860, 2861, 2862, 2863, 2864, 2865, 2866, 2867, 2868, 2869, 2870, 2871, 2872, 2873, 2874, 2875, 2876, 2877, 2878, 2879, 2880, 2881, 2882, 2883, 2884, 2885, 2886, 2887, 2888, 2889, 2890, 2891, 2892, 2893, 2894, 2895, 2896, 2897, 2898, 2899, 2900, 2901, 2902, 2903, 2904, 2905, 2906, 2907, 2908, 2909, 2910, 2911, 2912, 2913, 2914, 2915, 2916, 2917, 2918, 2919, 2920, 2921, 2922, 2923, 2924, 2925, 2926, 2927, 2928, 2929, 2930, 2931, 2932, 2933, 2934, 2935, 2936, 2937, 2938, 2939, 2940, 2941, 2942, 2943, 2944, 2945, 2946, 2947, 2948, 2949, 2950, 2951, 2952, 2953, 2954, 2955, 2956, 2957, 2958, 2959, 2960, 2961, 2962, 2963, 2964, 2965, 2966, 2967, 2968, 2969, 2970, 2971, 2972, 2973, 2974, 2975, 2976, 2977, 2978, 2979, 2980, 2981, 2982, 2983, 2984, 2985, 2986, 2987, 2988, 2989, 2990, 2991, 2992, 2993, 2994, 2995, 2996, 2997, 2998, 2999, 3000, 3001, 3002, 3003, 3004, 3005, 3006, 3007, 3008, 3009, 3010, 3011, 3012, 3013, 3014, 3015, 3016, 3017, 3018, 3019, 3020, 3021, 3022, 3023, 3024, 3025, 3026, 3027, 3028, 3029, 3030, 3031, 3032, 3033, 3034, 3035, 3036, 3037, 3038, 3039, 3040. On trial, 3524.

COUNTY COURT.

Judge Rinaker—10 a. m., motions. 2 p. m., set cases, all undisposed of legal objections and benefits in city special ass. calendar 186.

PROBATE COURT.

Judge Cutting—10 a. m., motions in estates of James F. Dalton, Mary Connelly, John Sinclair, Emil Stuehler and Hugh L. Misse. 2:15 p. m., in estates of John Vose, Benjamin Bernhardt, Nikko Cohen, Patrick Bulfin, and John Kettles.

Judge Wick—10 a. m., in estates of Harry J. Franks, John T. Cox and Robert Thompson.

MUNICIPAL COURT.

Calendar No: 1644, general No. 90702, page 47, is the last case assigned from the jury calendar for Tuesday.

Judge Olson [jury]—On trial, 1974, 164100, 168123, 90630.

Judge Foster [jury]—165079, 166437, 169439, 167358, 135697, 90190, 167400, 27305, 134121, 127929, 92717, 2000317, 200651, 166054, 92247, 167262, 167480, 169382.

Judge Houston [jury]—159260, 162807, 209073, 90141, 92594, 164294, 166506, 167480, 167486, 167376, 141507.

Judge Eberhardt [jury]—163249, 166269, 136297, 169301, 168321, 168322, 168379, 90681, 90702, 90703, 209566, 27256, 2817, 2625, 203761, 2667, 2580, 207265, 3013, 1833, Robinson vs. Clayton, Sedlacek vs. B. H. and L. A., 2139.

Judge Windes—11 a. m.—Chancery motions of course. Trial call, 2002. On hearing, 1346.

Judge Walker—11 a. m.—Chancery motions of course. Trial call, 2410, 2401. On trial, 2250.

Judge Baldwin—11 a. m.—Law motions of course. Trial call, 3005, 3712, 3814, 3896, 3046, 3054, 3540, 3415, 3906, 3660, 3886.

Judge Pinckney—11 a. m., law motions of course. Short cause calendar, 2052, 6278. Trial call, 2054, 2055, 2116, 2723, 2259, 583, 2594, 2227, 1740, 2976, 2974, 2975, 2973, 2714, 2715, 2716, 2717, 2718, 2719, 2409, 2345, 2442, 2560, 2250, 2146, 378, 2526, 2201, 2624, 2804, 2805, 2817, 2618, 2810, 2620, 2621, 2622, 2623, 2625, 2626, 2627, 2628, 2629, 2462, 2463, 2464, 2679, 2683, 2685, 2694, 2704, 2714, 2715, 2722, 2723, 2722, 2725, 2729, 2731, 2732, 2735, 2737.

Judge Mangan—11 a. m., law motions of course. Trial call, 3618, 3597, 3198, 3806, 3590, 3705, 3706, 1275, 4065, 4076, 4120, 4131, 775, 698, 4143, 4035, 4586, 4482. On trial, 3496.

Judge Honore—11 a. m., law motions of course. Trial call, 5858, 1795.

Judge Scanlan—11 a. m., law motions of course. Trial call, 2200, 2410, 2644, 2623, 2445, 2440, 2340, 2017, 3069, 1930, 2810, 2460, 2465, 2395, 1831, 2940?, 1866, 2415, 2436, 1001. On trial, 3007, and 2437, 2708, 2618, 3061, 1487, 3618.

Judge Gibbons—11 a. m., motions in estates of Jas. F. Dalton, Mary Connelly, John Sinclair, Emil Stuehler and Hugh L. Misse. 2:15 p. m., in estates of John Vose, Benjamin Bernhardt, Nikko Cohen, Patrick Bulfin, and John Kettles.

Judge Wick—10 a. m., in estates of Harry J. Franks, John T. Cox and Robert Thompson.

MUNICIPAL COURT.

Calendar No: 1644, general No. 90702, page 47, is the last case assigned from the jury calendar for Tuesday.

Judge Olson [jury]—On trial, 1974, 164100, 168123, 90630.

Judge Foster [jury]—165079, 166437, 169439, 167358, 135697, 90190, 167400, 27305, 134121, 127929, 92717, 2000317, 200651, 166054, 92247, 167262, 167480, 169382.

Judge Houston [jury]—159260, 162807, 209073, 90141, 92594, 164294, 166506, 167480, 167486, 167376, 141507.

Judge Eberhardt [jury]—163249, 166269, 136297, 169301, 168321, 168322, 168379, 90681, 90702, 90703, 209566, 27256, 2817, 2625, 203761, 2667, 2580, 207265, 3013, 1833, Robinson vs. Clayton, Sedlacek vs. B. H. and L. A., 2139.

Judge Windes—11 a. m.—Chancery motions of course. Trial call, 2002. On hearing, 1346.

Judge Walker—11 a. m.—Chancery motions of course. Trial call, 2410, 2401. On trial, 2250.

Judge Baldwin—11 a. m.—Law motions of course. Trial call, 3005, 3712, 3814, 3896, 3046, 3054, 3540, 3415

PILES Quickly Cured

Instant Relief, Permanent Cure—Trial Package Mailed Free to All in Plain Wrapper.

We want every man and woman suffering from the excruciating torture of piles to just send their name and address to us and get by return mail a free trial package of the most effective and positive cure ever known for this disease, Pyramid Pile Cure.

The way to prove what this great remedy will do in your own case, is to just fill out free coupon and send to us and you will get by return mail a free sample of Pyramid Pile Cure.

Then after you have proven to yourself what it can do, you will go to the druggist and get a 50-cent box.

Don't undergo an operation. Operations are rarely a success and often lead to terrible consequences. Pyramid Pile Cure reduces all inflammation, makes congestion, irritation, itching, sores and ulcers disappear—and the piles simply quit. No knife and its torture. No doctor and his bills.

For sale at all drug stores at 50 cents a box.

FREE PACKAGE COUPON

Fill out the blank lines below with your name and address, cut out coupon and mail to the PYRAMID DRUG COMPANY, 244 Pyramid Bldg., Marshall, Mich. A sample of the great Pyramid Pile Cure will then be sent you at once by mail, FREE, in plain wrapper.

Name.....

Street.....

City and State.....

The Best Bitter Liqueur

Underberg

The World's Best Bitters

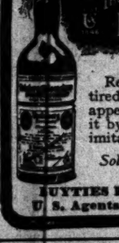

Refreshing when tired, bracing and appetizing. Ask for it by name, as it is imitated.

Sold Everywhere.

BUYTIES BROTHERS, U. S. Agents, New York

Keeley Cure

For LIQUOR and DRUG USING 29th Year DWIGHT, ILL.

CHICAGO OFFICE 908 Rector Bldg Tel. Central 3255 - - - 122 Monroe-st

Benefit the

ike

and in the street cars and
arges in the undertaking
nided nightly in the future.
ce to reduce the cost of
t impossible for many to
ng and ably championed
me a *fact.*
o suffer an insupportable
his longed for result will

uld Be Interested

ved philosophically. It would be
natter to your attention when you

ople of Chicago to study the object
nefits that it will bring directly or

dertaking Company sell caskets at
om retail undertakers for less than
buy a solid bronze eternal casket.
of value in casket construction.
rom $1000.00 to $3000.00. Corres-
of moderate grade.
the Western Casket & Undertaking
ur purse or inclination permits, but
here.

nunicate With Us

eeded, telephone Harrison 4487, at
and one of our directors will visit

arassment of mingling with people,
casket, as an automobile will call
ntral Office, and return you to your
e Undertaking Company have con-
o, and believe they will appreciate
nefits of the new conditions which

Company

Chicago

BRANCH OFFICES:
3249 S. State St.
11401 Michigan Ave.
3462 Halsted St.
3429 Fullerton Ave.
1023 N. California Ave.
934 Grand Ave.
1863 Blue Island Ave.
1003 W. Polk St.

GRAND JURY DIGS INTO BEEF BOOKS

Chief Counsel Crews of National Packing Co. Testifies and Produces Records.

OTHER WITNESSES LET GO

Four Men Indicted on Charge of Illegally Manufacturing Oleomargarine.

Under the tutelage of the highest class of corporation attorneys, of corporation officials and two government experts, the federal grand jury is rapidly becoming familiar with the intricacies of high finance as exercised by the great packing companies.

Ralph Crews, chief counsel for the National Packing company, was the only witness on the stand yesterday. He remained in the jury room only half an hour, but the books and documents, which under a subpœna duces tecum he had brought with him, enraged the inquisitors for the rest of the day.

Mr. Crews was not one of the twenty-one packers and attorneys indicted by the grand jury in 1905, as stated in THE TRIBUNE last Saturday, nor has he ever been indicted. He probably will be recalled to the witness stand when the jurors have exhausted the possibilities of the papers at present in their hands.

William F. Sheehy and Henry F. Moyer of Armour & Co. appeared at the district attorney's office in answer to subpœnas, but were not taken before the jury.

Witnesses Held Over for a While.

The following witnesses, scheduled to testify, also were informed that they would not be needed for a day or two:

Rollin Chapin, department head, Swift & Co.
F. S. Hayward, department head, Swift & Co.
Arthur F. Rogers, head salesman for Swift & Co.
Rollin Stearns, clerk in sales department, Swift & Co.

George H. Robbins, president of the Armour car lines and director of Armour & Co., left during the day for New York, expecting to sail for Europe tomorrow. His testimony was taken on Friday that his plans might not be interfered with.

The reciprocal courtesy shown by the companies in the production of books has led to the fear that they have kept proceedings not meant to be made public out of their records.

Delve Into Concern's Records.

It is expected by the government, for instance, that the minute books of the directors' meetings of the National Packing company will show motions to carry out certain policies or raise prices, which will be found to have been immediately duplicated in the directors' meetings of other companies having mutual directors.

Both District Attorney Sims and Special Assistant District Attorney Wilkerson spent the day with the grand jury delving into the records of the packing company. Oliver E. Pagin, indictment expert from Washington, was said to have left the city last night. He has made himself familiar with the case that the government hopes to prove against the packers and will work out a form of indictment to fit it.

Four Oleo Men Indicted.

The grand jury returned an indictment against four men during the afternoon, charging them with illegally manufacturing oleomargarine. The indictment consisted of twenty-five counts. They were:

Daniel Borts, 183 Madison street.
Edward Broadwell, 4246 Wilcox avenue.
William Broadwell, 183 Madison street.
Samuel Dreisbach, 270 South Fortieth avenue.

All the men recently were arrested by internal revenue inspectors.

PULLMAN COMPANY DEFEATS KANSAS FRANCHISE TAX GRAB.

U. S. Supreme Court Holds That Sleeping Car Concern Need Not Pay Fee on Entire Capitalization.

Washington, D. C., Jan. 31.—[Special.]—The Pullman company need not pay a franchise tax in Kansas upon its entire capital stock, which represents its interstate business and its investment in other states. The decision was made today by the Supreme court. The opinion, written by Justice Harlan, marks the limit to which states may go in exacting franchise taxes from corporations created by another state.

The Pullman company applied for a charter in Kansas under the law of the state. It met the other requirements of the law, but refused to pay a franchise fee of $14,500. The fee was reckoned on a percentage basis, in accordance with the Kansas law.

The percentage was calculated upon the entire capitalization of the Pullman company, $74,000,000. The Kansas law assumed to give rights only for the intrastate business of the Pullman company. Admittedly the interstate business was beyond the jurisdiction of the Kansas authorities. The court took the view that the company, for purposes of taxation, was entitled to its constitutional exemption of that part of its capitalization which represented its interstate business and its investments outside the state of Kansas, and held that the state had no right to force the company to waive that exemption.

It is a common practice among the states to regulate the franchise tax in accordance with the capitalization of corporations applying for charters. This case is important in showing that the states in reckoning the franchise fee may not take into account the interstate business or capital representing property in other states.

URGES SEGREGATION FOR BOYS

Sheriff Strassheim in Report Says That Youthful Prisoners Should Be Kept Away from Older Ones.

Segregation of boys from other prisoners in the county jail is urged by Sheriff Christopher Strassheim in his annual report to the board of county commissioners, which he sent them yesterday.

The successful segregation of prisoners suffering from tuberculosis has been accomplished and the medical examination instituted at the beginning of the year 1909 has been satisfactory to the sheriff.

"The sanitary condition of the jail has been uppermost in my mind," continues the sheriff. "All public halls and exercising corridors have been scrubbed and disinfected once each day, all cells are cleaned and washed once each day, and prisoners made to make up their own beds each morning."

Most of the successful styles appear first in

ARROW COLLARS

15c. each—2 for 25c.

Cluett, Peabody & Co., Makers
ARROW CUFFS, 25c. a Pair

LINCOLN PARK LOSES SUIT

Writ of Certiorari Is Refused in Westrumite Case.

PLEA HINGED ON A WORD.

Supreme Court Declines to Decide if "Solution" Is "Emulsion."

Washington, D. C., Jan. 31.—[Special.]—The commissioners of Lincoln park, Chicago, have lost their case in the Supreme court against the Westrumite Company of America. The court today declined to grant a writ of certiorari, which would have brought the case to Washington for final adjudication. Thus the decision of the Circuit Court of Appeals will stand. This decision was against the park commissioners.

The case involved an alleged violation of a patent belonging to the Westrumite company. The commissioners used a preparation on the park roads which was alleged by the Westrumite company to be an infringement upon its patents. The park commissioners sought an order from the Supreme court upon the ground that the Westrumite patent is not specific in its use of the word "solution" in defining the article to which its patent is applied. The brief submitted in behalf of the commissioners showed that the word "emulsion" was the one which fitted the meaning and the Circuit court said that "emulsion" was the thing.

Circuit Court Ignores Plea.

But the Circuit court held that this little juggling of words didn't bother it any, and that consequently it could pass upon the case on its merits without the complainant explaining at length that "solution" in this case meant the same as "emulsion."

But the park commissioners wanted the Westrumite people to say what they meant. Their lawyers argued that much of the uncertainty in the interpretation of patents is due to failure to use the specific language. And they asked the Supreme court to make this one great precedent and to teach the Westrumite company and all others in a like case that when they meant "emulsion" they should not say "solution."

Now the Supreme court is something of a stickler for language, but it reckoned in this instance that the park commissioners of Chicago had advanced to that state of literary excellence to which ordinary justices of the Supreme court could not follow them. And so they let the Westrumite company beat the commissioners on the infringement suit without a chance to make one last ditch fight before the highest tribunal in the land.

THINKS MATTER IS ADJUSTED.

The decision rendered by the federal Supreme court is not a matter of much concern to the park commissioners, according to President Francis T. Simmons and Attorney Charles A. Churan.

"I understand the difficulty has been adjusted between the attorneys for the company and the board," said Mr. Simmons. "So I guess this decision doesn't make much difference."

"The case first came up before Judge Kohlsaat and he sustained our demurrer and dismissed it," said Attorney Churan. "The Westrumite people appealed to the Circuit Court of Appeals. The appeal was sustained and it was sent back to Judge Kohlsaat. Then we asked the Supreme court for a writ of certiorari. Now that the writ has been denied the case naturally would go back to Judge Kohlsaat to be tried on its merits. But it may never come up again. The Westrumite people have offered a compromise, to leave the whole question in status quo. The park board has no intention of using their product nor the product which they allege is an infringement of their patent."

MAY DE SOUSA'S MOTHER DEAD.

Accidentally Suffocated by Gas Which Escaped Through Leak in Rubber Supply Tube.

Mrs. Carrie De Sousa, wife of Policeman John De Sousa and mother of Miss May De Sousa, the singer, was found dead yesterday morning in her bedroom at 22 Chestnut street. The room was filled with gas and a coroner's jury decided the death was accidental. Mrs. De Sousa before retiring Sunday night turned off the gas at the stove instead of at the wall jet. The pressure during the night widened a tiny leak in the tube until sufficient gas escaped to cause asphyxiation.

LAND FRAUD CASE FINDS JURY BUSY

State's Attorney Receives Evidence on Western Indiana Purchases.

LEGAL POINT AT ISSUE.

Prosecutor to Announce Today Whether He Will Seek Indictments.

State's Attorney Wayman will decide this morning whether the real estate manipulation in connection with land purchases for the Chicago and Western Indiana and Illinois Central railroads shall be a subject for grand jury inquiry.

With the grand jury occupied with its inquiry into city hall affairs, it was considered probable last night that the case may not be given to the January panel.

Eager, however, to have criminal action started against former President Benjamin Thomas, John C. Fetzer, and Charles R. Kappes, through whose transactions the roads are said to be out almost $1,000,000, Attorneys Walter L. Fisher and E. W. Burling laid a mass of documentary evidence before the prosecutor and his assistants yesterday morning in a two hours' conference.

Can Contract Be Shown?

Grand jury action in the matter is dependant chiefly, it is said, on the ability of the railroads to show any contractual relations between Fetzer and the roads. Such relations repeatedly have been denied by Fetzer's friends.

Hearing on a motion to issue an order against officers of the National Safe Deposit company to show cause why they should not be held in contempt of court was continued to Feb. 7, when the matter will come up before Judge Windes in the Circuit court. The motion was made last Saturday by Attorney Charles Hamill, associate counsel for the Western Indiana, after the officers refused to answer questions concerning the ownership of deposit boxes by Fetzer, Thomas, and Kappes, and their wives.

Meet Today to Elect President.

Directors of the Western Indiana railroad will meet today in Chicago to elect a new president and to take up other matters in connection with the suit over the real estate transactions. E. B. Pryor, vice president of the Wabash, is temporary president. There are a number of candidates for the office in the field suggested by the six railroads who are represented in the Western Indiana.

W. L. Reed, general attorney of the road, who was relieved from office temporarily last week, was reinstated with a clean bill of health. The investigation of his office, made as a matter of precaution following the disclosure of the real estate transactions, was concluded Saturday night. All was found to be entirely regular.

START WORK OF SIGN REMOVAL.

Madison Street Business Men Comply with Orders of Department of Public Works.

Removal of projecting electric signs on Madison street, between the lake and the river, condemned recently by the department of public works, was begun yesterday. Many of the signs that come under the order were taken down during the day, but many remain.

Hotelkeepers and others who have a "canopy" extending to the curbing and surmounted by signs questioned the right to condemn such a sign. Commissioner of Public Works Hanberg said these signs are included in the order, but no action would be taken in regard to the "canopies."

"If the signs are not down by tonight," the commissioner said, "notices of either twenty-four or forty-eight hours will be sent to the owners. Then if no action is taken the electrical and fire departments will remove the signs."

Limited Train Is Derailed.

Clifford G. Roe, former assistant state's attorney, escaped injury early yesterday morning when the limited train on the Chicago and Northwestern railroad was derailed at Lavalle, Wis. He was returning to Chicago from Duluth, where he had delivered an address on "White Slavery." All the coaches left the tracks. He said he and others were shaken, but no one was hurt.

WILL EXHUME VAUGHN'S BODY

Effort to Solve Mystery of Death of Educator.

CHEMIST TO MAKE REPORT.

Action in Kirksville Case Independent of Widow's Wishes.

Paris, Mo., Jan. 31.—[Special.]—The body of the late J. T. Vaughn of the Kirksville Normal school, which is buried in St. Jude's cemetery at Monroe City, will be exhumed tomorrow and an inquest held, independently of Mrs. Vaughn's wishes in the matter. Dr. J. B. Vaughn, brother of the dead man, made this statement today.

Dr. Bert Parrish of Kirksville has been selected to witness the exhumation. The stomach will be sent to the Missouri State university, where a chemical analysis will be made in search for poison which, it is suspected, caused the death of the educator.

According to the friends of the Vaughn family, Mrs. Vaughn was given an opportunity yesterday to consent to the disinterment, and was offered the privilege of being represented by a physician of her own choosing, the state, however, reserving the legal right to conduct the exhumation and remove the stomach and other organs for sealing and shipping to a chemist to examine them.

The Vaughns are related to Dr. Victor C. Vaughn, toxicologist of the University of Michigan. Mrs. Vaughn's parents are wealthy.

NEED 20,000 MORE NAMES ON LOCAL OPTION PETITION.

Anti-Saloon Forces Have Only Three Days in Which to Complete List—Policemen Sign "on the Quiet."

The anti-saloon forces have three days more in which to complete their quota of 61,000 signers to the petition for a vote upon local option for Chicago. Thursday at midnight is the last moment at which it may be submitted to the election commissioners. About 20,000 more signatures are said to be needed.

Some of the board will be asked to stay up until midnight to receive it, if necessary, according to James K. Shields, superintendent of the Illinois Anti-Saloon league.

Preparations have been made for a final massmeeting at Willard hall Thursday night. If the petition is ready it will be escorted to the city hall by a parade headed by a brass band.

Mary F. Balcom, secretary of the I. P. C. T. U., accompanied by Miss Sadie Galloway, visited the central detail police station to secure the signatures of policemen and detectives. Eleven are said to have signed "on the quiet."

FORESEES FLOOD DANGERS WITH OPENING OF SPRING.

President McCormick Takes Steps to Prevent Overflow of Country Tributary to the Sanitary Canal.

With the coming of spring the greatest inland floods the country has ever experienced will result, according to Robert R. McCormick, president of the sanitary district, who yesterday directed that abatis be constructed along the entire length of the sanitary canal and its branches and feeders, with a view of preventing an overflow of the country tributary to the canal.

"I have just returned from a tour of the country west and north that is tributary to the north shore channel," he said, "and find a greater quantity of snow on the ground than has been in evidence for years. When this melts, added to the spring rains, there will result the greatest floods we have experienced.

"All streams practically are bank full and can stand little more. The ice will add danger, and, possibly loss of life and much property if steps are not taken now to ward off the coming trouble."

Names Murdoch Tax Examiner.

County Judge Lewis Rinaker yesterday appointed Charles Alling Jr. special tax commissioner for the estate of the late Thomas Murdoch, which is expected to yield the county not less than $100,000 in inheritance tax. The value of the estate is estimated at over $4,000,000.

Take the Alton to Kansas City

The Cost of Living

never lessens the enjoyment of a trip on "The Only Way."

Only recently an eminent judge, "over the nuts and raisins" in an "ALTON" dining car, emphatically stated that the menu and service enabled one to live high at low cost.

If you appreciate perfection in dining-car service, take the "ALTON" every time.

It's the road with character.

"The Only Way"

Three Trains a Day

Lv. Chicago.....1:45 p.m., 6:30 p.m., 10:30 p.m.
Ar. Kansas City.....7:00 a.m., 8:00 a.m., 11:30 a.m.

Corresponding service Kansas City to Chicago.
Free stop-offs at Springfield.
Largest, easiest riding, cleanest, best equipped and ventilated cars.

Remember the Chicago & Alton runs through Pullman Sleeping cars from Chicago via St. Louis to Hot Springs daily.

Railroad and sleeping-car tickets delivered promptly by resident passenger agent to hotels, stores, offices and residences. We will attend to the matter of transfer and checking of baggage and make Pullman reservations on connecting railroad lines.

Ticket Offices:
Rector Building
Clark and Monroe Streets
Phone Harrison 4470—Branch 21
Union Passenger Station
Phone Main 5200

C. R. DAVIDSON
Assistant General Passenger Agent
CHICAGO

(98)

The Royal Mail is the Royal Route TO THE

West Indies

BY THE

TOURS DE LUXE
Jamaica
Panama
Cartagena
Savanilla
Trinidad
Barbados

TWELVE DAYS:
Jamaica and return, including Hotel, $95.00.

EIGHTEEN DAYS:
Jamaica, Colon, Panama } and return, including Hotel, $150.00.

TWENTY-FIVE DAYS:
Jamaica, Colon, Panama, Cartagena, Savanilla, Trinidad } and return, including Hotel, $200.00.

R. M. S. P. Twin-Screw

S.S. "ORTONA" 8,000 Tons

Leaves New York, Pier 50, N. R., Saturday, Feb. 5

Largest Steamer ever on a West Indian Mail Run.

ROUND TRIP:
To Barbados and return, calling at Jamaica, Colon, Panama, Cartagena, Savanilla, Trinidad—$160.00, including Hotel, $180.00.

Send for Illustrated Booklets

THE ROYAL MAIL STEAM PACKET COMPANY 149 La Salle Street, Chicago 32 Broadway, New York City

RESORTS AND HOTELS.

EXCELSIOR SPRINGS MISSOURI

TAKE The Southwest Limited to Excelsior Springs, Missouri, and enjoy a visit at the ideal health resort of America.

The New Elms Hotel, built at a cost of $300,000, gives this resort one of the best hotels anywhere. The baths in this hotel are the most complete in the West, and water from the Springs is piped in the building.

Excelsior Springs is not a Monte Carlo and no gambling is allowed.

The curative powers of the waters at Excelsior Springs have been a great boon to thousands of sufferers from kidney diseases, rheumatism and stomach troubles.

Excelsior Springs has been selected as the 1911 training camp by the Chicago "White Sox."

The Southwest Limited leaves Union Station, Chicago, 6:00 p.m.; arrives at Excelsior Springs 6:50 a. m. the next day via the Chicago, Milwaukee & St. Paul Railway.

Descriptive Book Free.

95 Adams Street, Chicago

RESORTS AND HOTELS.

Hotel Windermere

THE majority of the American people love a home that is democratic, yet refined and well appointed, and such a home is the Windermere. Its surroundings are picturesque and its food is pure

Chas. G. Moore, Manager
58th and Cornell-av.
Phone Hyde Park 600

NASSAU BAHAMAS

The land of perpetual June and Roses. Less than 3 days from New York; 12 hours from Florida. Temperature 68 to 78 degrees during winter months. The famous Colonial Hotel is here.

Full particulars in regard to this most delightful of winter resorts free on request. Address Florida East Coast Railway, 261 Fifth Ave., or New York and Cuba Mail Steamship Co., Pier 14, East River, New York, or Local Branch Offices or all Principal Tourist Agencies.

LAKEWOOD,
Among the Pines of New Jersey.
SEASON, OCTOBER TO JUNE.
Offers exceptional attractions for the enjoyment of outdoor life. Ideal conditions for motoring.

LAUREL HOUSE
NOW OPEN A. J. MURPHY, Manager.

LAUREL IN THE PINES
NOW OPEN FRANK P. SHUTE, Mgr.
These Hotels are favorably known for their standard of excellence.
Reached via New Jersey Central.

GALEN HALL
HOTEL and SANATORIUM
Owing to our Tonic and Curative Baths, our Elegant Comfort and Exceptional Table and Service, we are always busy.
F. L. YOUNG, Gen'l Manager.

HOTEL DENNIS
WINTER DAYS AT ATLANTIC CITY ARE DELIGHTFUL
HOTEL DENNIS directly on the ocean front, is always open and is an ideal home for the Winter guest. WALTER J. BUZBY

RESORTS—FOREIGN.

NEW ZEALAND and AUSTRALIA

New service via TAHITI. Delightful South Sea Cruise for rest, health and pleasure. S. S. Marposa calls from San Francisco March 10, April 12, etc., connecting with Union Line at Auckland for Wellington, N. Z., and Sydney, N. S. W. Only 5000 tons. Cuisine and berths unsurpassed. Tahiti and back $120. Write Oceanic Line, 689 Market St., San Francisco.

RESORTS AND HOTELS.

Best of All

the Season's Offerings will be found in

AGWI The American Mediterranean

NASSAU Only 3 Days from New York

Under sunny skies with the neutral climate of June all a balmy day; a rendezvous of buccaneers, now a beautiful and peaceful resort possessing delightfully quaint and foreign characteristics of its own, can voluntarily reached by the

WARD LINE Special Sailings on January 14, 28, February 8, 11, 18, 25, March 11, 25

NASSAU offers exceptional opportunity for outdoor recreation; Cricket, Golf, Tennis; fine roads for Automobiling, Riding and Driving; a most fascinating and magical sea for Yachting, Fishing and Boating; the natives in their dress and others of high reputation, together with numerous family houses and cottages will insure unlimited accommodations.

PORTO RICO, CUBA, MEXICO, YUCATAN
FLORIDA, TEXAS, ALABAMA

are all directly and most conveniently reached by the 20th Century Steamers of the

Atlantic, Gulf & West Indies Steamship Lines

Clyde Line, Mallory Line, Ward Line, Porto Rico Line

Write for copy of AGWI NEWS, a travel magazine fully descriptive of this romantic resort region and outlining some of the season's most attractive combinations, all water or rail and water with liberal stop-overs.

LET US PLAN YOUR TRIP

Our Tour Bureau is fully equipped to render most efficient service, can issue all tickets, reserve choice accommodations, and arrange all details. Address

Tour Bureau AGWI Lines
290 Broadway, New York
District Office,
203 S. Clark Street, Chicago
Or any railroad ticket office or authorized tourist agency.

SANITARIUMS.

Telephone Winnetka 26

Heart and Digestion a Specialty
North Shore Health Resort,
Winnetka, Ill.
Write for Catalogue

Pennoyer Est. 1857. Sanitarium
Radium, homelike health resort in 100-acre park. Baths, electricity, skilled attendants, etc., if desired. Booklet. Address
Drs. Pennoyer & Adams, Mgrs., Kenosha, Wis.

ST. JOSEPH MINERAL SPRINGS
POSITIVELY CURE RHEUMATISM
Write for Prosp. Hotel in connection.
VINCENT & BLAKE, Props., St. Joseph, Mich.

EDUCATIONAL.

Real Commercial Training

which fits you to take and hold the best stenographic and accounting positions in Chicago, is obtained through the

MacCormac School
1208 E. 63rd St. Phone H. P. 2130
GET CATALOGUE—NO SOLICITORS

LEARN GREGG SHORTHAND
and save time, labor and money. Day and evening instruction qualifying pupils for high grade positions. Send or call for interesting booklet and free lesson. GREGG SCHOOL, 101 Wabash-av., Phone Central 8130.

JONES NORTH CHICAGO BUSINESS COLLEGE
Chicago's One Best School of Bookkeeping, Shorthand, Typewriting, Penmanship, Mercantile Education and Normal. Day and evening sessions all year. 2000 [illegible] 3437 Garfield Avenue, Chicago, Ill.

ADVERTISE IN THE TRIBUNE.

No Alum — Fifty Years the Standard — No Lime Phosphate

Dr. PRICE'S CREAM BAKING POWDER

Its use a protection and a guarantee against alum

MOON CARS

grade with the best and show it in every way.

They are low, graceful, stylish and powerful like the very best American cars, yet they have the aristocratic lines of the highest priced foreign make.

EASIEST WAY TO SAVE $1,500

Other cars in the Moon's class sell for $4,500 to $5,000. Yet we ask only $3,000 for the 45 H. P. Moon. And $1,500 gets the $2,000 value of the 30 H. P. Moon. We solicit an opportunity to prove our claims.

CENTAUR MOTOR CO., 1725 Michigan Avenue
CALUMET 4631-4632.

MONEY CAN'T BUY ANY BETTER

RESORTS AND HOTELS.

PINE FOREST INN
Winter Resort, Summerville, S. C. Now Open. High Class Hotel. Directly in the Pines, catering to a select clientele. Rooms en suite with Bath. Elevator. Electric Lights. Steam Heat and Open Fireplaces; Pure Water from our own Artesian Well one thousand feet deep and perfect sanitary conditions. Fine Golf Links recently enlarged. Saddle and Harness Horses, Fine Hunting. Boulevard for Automobiles to Charleston about 30 miles. Address Manager, Pine Forest Inn, Summerville, S. C., or F. W. Wagener & Co., Charleston, S. C.

GREAT SOUTHERN HOTEL
Gulfport, Mississippi.
Finest equipped hotel on the Gulf Coast. Every modern convenience. Cuisine unexcelled. Sea foods a specialty. Terms moderate. Boating, fine air, Golf, hunting, tennis, driving; etc. Send for new booklet. F. B. Washington, Gen. Mgr.

SUNNY SAN ANTONIO TEXAS
Interesting, beautiful, picturesque; mild climate, luxurious hotels. Write for descriptive booklet. Sec'y Chamber of Commerce.

The Ever Popular Winter Resort for Health and Pleasure
ATLANTIC CITY, N. J.
Before going away write the National Travel & Publicity Bureau, 816 New York Life Bldg., or 500 Monadnock Block, about reliable hotels and boarding houses in
THE BOY SCHOOLS OF ARKANSAS

HOTEL CHAMBERLIN
OLD POINT COMFORT
Golf, Tennis, Boating, Dancing, Military Drills, Naval Manœuvres. The most magnificent sea water swimming Pool in America.
A perfect system of Medicinal Baths, recommended by eminent physicians.
Booklets at all transportation or tourists' offices, or address
GEO. F. ADAMS, Mgr., Fortress Monroe, Va.

Atlantic City
Hotel Brighton and Casino
Are open throughout the year.
F. W. Hemsley, Son

Marlborough-Blenheim
ATLANTIC CITY, N. J.
Josiah White & Sons, Proprietors

SUBSCRIBE FOR THE TRIBUNE.

News and Gossip of the World of Outdoor and Indoor Sport.

JEFFRIES SIGNS FOR WORLD TOUR

Big Californian to Make Extensive Trip for $150,000 if He Wins Fight.

NOTABLES IN COMPANY.

Corbett, Ketchel, Gotch, Roller, and Possibly Nelson to Go with "Boilermaker."

BY HARVEY T. WOODRUFF.

Guaranteed the lump sum of $150,000 for his share, or a salary of $1,000 per week with 50 per cent of the profits above that amount, James J. Jeffries will start on a ten months' tour of the world at the head of an athletic show on July 8 providing he regains the title of world's heavyweight champion in his meeting with Jack Johnson on July 4.

This announcement was made last night by H. H. Frazee, the local theatrical man, who is promoting the present tour of the Jeffries troupe, which ends in Duluth on Feb. 13. Except for the stupendous earnings within the grasp of a pugilist, the announcement in itself is not surprising as a piece of news, for such a tour generally was expected, but it is significant in these days of argument as to whether the fight ever will take place.

The tour is contingent on Jeffries' victory over Johnson. Without a battle there could be no victory. Ergo, Jeffries will fight Johnson not alone to regain the pugilistic crown for the white race, but also for a fortune in purse, moving pictures and world tour dates which will approximate $500,000.

Notables to Accompany Jeff.

Accompanying Jeffries on the trip, according to Mr. Frazee, will be James J. Corbett, Stanley Ketchel, possibly Battling Nelson, Sam Berger, Frank Gotch, Dr. B. F. Roller, and "Farmer" Burns, or some man of similar ability. Battling Nelson is not signed yet, and terms may cause a hitch in that part of the program, but Frazee wishes to have in the party the heavyweight, middleweight, and lightweight champions.

The agreement with Jeffries was reached when the troupe was in St. Paul some time ago, but it was not intended to announce the plans until after the battle. Frazee, however, made a trip to Grand Rapids on Sunday and secured Ketchel's agreement to be one of the party. Ketchel told some of his friends, and queries for a verification from Frazee caused the announcement.

One peculiar stipulation insisted on by Jeffries in entering the agreement was that there be a pause of thirty days in the show dates when the party reached South Africa, which Jeff reserved for himself for hunting big game. There he will be joined by friends from Denver.

Sixty days of the tour will be allotted to American and Canadian cities, a special train being necessary to carry the party of about ten, which will compose the troupe, on account of the plans to play two towns in one day wherever the distances will permit. Starting from San Francisco, the leading cities will be booked, ending with a show at Madison Square garden in New York.

Forty Days in British Isles.

From there the party will sail to Queenstown, taking in Ireland, Scotland, and England in the order named in forty days, with an allowance of about twenty days for the English music halls and vaudeville houses. Then to Paris, Germany, Austria, and Russia. Turkey, China, and Japan figure in the itinerary and in those countries the wrestlers, rather than the fighters, are expected to prove the drawing cards. The South African Republic and Cape Town, through Australia and New Zealand, the Philippine islands, Honolulu, and back to San Francisco is called for in the schedule.

Owing to the popularity of boxing in Australia and New Zealand it is planned to give forty-five days to those countries. It is computed that 135 days will be used up in transit in circling the globe.

Concerning the financial aspects of the trip, Frazee expects the venture to be the biggest earner from a sporting view point ever known. Of this feature he said: "Jeffries has the option of taking $150,000 flat, one-third in advance, or going along with his present contract, which calls for $1,000 a week and half the profits above that amount, the tour to be completed in ten months, or in nine months if he does not insist on his thirty days of hunting in South Africa.

"For my part I would prefer to take the guarantee, as on this present tour he will clear about $62,000 in thirteen weeks. With the added prestige of a world's championship it will be worth much more, and the champion of the world should be a tremendous drawing card in foreign countries. Lou Houseman of this city is associated with me in the enterprise."

Jeff Must Win Fight.

"Supposing Jeffries does not win," was ventured.

"Then it's off," said Frazee.

According to present plans, Jeffries will not visit Hot Springs at the end of his tour, but will leave for the coast direct from Duluth. Mrs. Jeffries, who has been convalescing from an operation in a local hospital, will leave tomorrow for Helena, Mont., to meet the big Californian.

Frazee will leave for New York today to try to induce Jim Corbett to appear with Stanley Ketchel in a ten week vaudeville stunt, Corbett to do the talking and Ketchel the gymnasium work.

CHURCH AGAINST BIG FIGHT.

Another Salt Lake Visitor Says Mormon Officials Will Declare Against Jeff-Johnson Mill.

Now comes another distinguished citizen of Salt Lake City, visitor in Chicago also, in answer to Boniface Wey, who on Sunday predicted the way would be smoothed for the Jeffries-Johnson fight July 4. Mr. Distinguished Citizen, who asks that his name be regarded confidentially, to avoid unpopularity at home, adds to contemporaneous literature on the pugilistic topic of the day the following:

"Perhaps 90 per cent of the laity of Utah would desire to have the mill pulled off in Utah, but the authorities of the Mormon church simply will not stand for it, and it will be officially or semi-officially announced some time during this week that the Mormon church authorities will do all in their power, to prevent the pulling off of this greatest event in the history of pugilism.

"Certain obnoxious clippings and cartoons were sent to Senator Reed Smoot about the time of the visit of Gov. Spry to Washington recently, and you will observe that Gov. Spry immediately announced his intention to prevent the pulling off of the battle in Utah.

"Duplicate clippings were sent to President Smith of the Mormon church in Salt Lake City, and you will observe that immediately upon the return of Gov. Spry to Utah is announced that he would prevent the prizefight.

"Even if the son-in-law of Joseph F. Smith, president of the Mormon church, would make $500,000 out of the event, it will be frowned upon and prevented by the highest official of Mormondom directly or indirectly, for he will not stand for the unsavory publicity that will naturally attend upon an event to receive such worldwide advertising."

NO CHANCE FOR UTAH—LITTLE.

Johnson's Manager Believes Big Mill Will Take Place at Gleason's Ocean View Pavilion.

George Little, manager of Jack Johnson, places little faith in the statements made Sunday by Fred Wey, a prominent hotel keeper of Salt Lake City, to the effect that the fight would take place in Utah. Little said yesterday there is not a chance in the world of holding the mill in the Mormon state, because of the statements made by Gov. Spry. The champion's manager feels certain the battle will take place in California at Jack Gleason's Ocean View pavilion. Little, who came to Chicago from New York because of a severe cold which he was afraid might lead to an attack of pneumonia, was much improved yesterday and asserted he would leave to join the champion at Buffalo today or tomorrow.

ARREST BERGER ON "FRAMEUP."

Claims He Was "Pinched" When He Refused Admission to Show to Five Cops—Later Released.

Bellingham, Wash., Jan. 31.—Sam Berger, manager for James J. Jeffries, was arrested last night on a charge of interfering with officers in the discharge of their duty. He was taken to the city jail, where he was released on $50 bail. Later the bail was returned to Berger and the charge was withdrawn. Berger claims that the arrest was made because he refused five officers free admission at the Bellingham theater.

HIS VERY FIRST TIME ON SKATES.

'BIG MEN' FOND OF FIGHT GAME

Many Noted Legislators Close Readers of Pugilism.

ROOSEVELT AMONG THEM.

Sterrett Tells How John L. Defeated Al Marks in Galveston, Tex.

BY JOHN L. SULLIVAN.

[Copyright: 1910: By John L. Sullivan.]
[Copyright: 1910: By the Press Publishing Company, New York World.]

I have found since the beginning of my career as a fighter that the big men of the country are always interested in fistic sport. By "big men" I mean men that have amounted to something in the affairs of the nation. Former President Roosevelt is a great fight fan, and half the members of the United States congress are close readers of events in the ring. If a man has red blood in his veins there is something about a fair fist fight that appeals to him.

I have counted among my friends some of the most prominent men in the world, and they can tell better reminiscences of my career than I can myself. I suppose a great many of you know Col. Bill Sterrett of Washington and sometimes of Texas. If you don't you ought to. Aside from being a man of considerable influence in politics, he is one of the best political correspondents for the newspapers in the country.

Col. Sterrett was always interested in prize fighting, and at one time when I appeared in Texas on my famous tour he had discovered a champion with whom he expected to take my title. Perhaps I had better let Col. Sterrett tell the story himself, which he often does at public gatherings.

Al Marks an Easy Mark.

"When I see a plain, ordinary senator or representative go on the rampage trying to do up the press gallery," said Col. Sterrett, 'I am reminded of the manner in which that champion of mine in Texas whipped John L. Sullivan. His name was Al Marks, a Mexican cotton screwer in Galveston and one of the strongest and gamest fighters in Texas. Sullivan came down there on a tour and offered $500 to any man who would stand in front of the gloves three rounds. Marks accepted the challenge. After the contest I asked Marks for particulars, and this is the way he told his story:

"'As I walked up to the stage people cheered me, and I felt pretty proud. I was going to put my hands up against the great Sullivan. I felt more like I could whip him, but when I got into the ring and John L. stood in front of me he appeared to be a heap bigger than he looked from my seat. I determined to astonish him right from the jump. So after we had shaken hands I let him have a good one right in the jaw. Sullivan looked at me in a surprised sort of way, and I saw that I had his heart broken.

"'Said I to myself. "This man has his match at last and he knows it. He is afraid of me." So I gave him some more hard knocks. John L. looked at me almost appealingly. He tried to stop my blows, but he was slow and clumsy.

"'Said I to myself: "Marks, you are a made man. You'll whip this fellow easy. He is so slow with his paws that you can batter him all to pieces." But I made up my mind I wouldn't knock him out till near the end of the third round. I didn't want to rob the people of their sport. At the end of the round I asked Sullivan how he was getting along, and he looked kind of scared and said: "Only tolerable."

Marks Grows Confident.

"'In the second round I gave him several more hard ones, and he continued to look scared. I said to myself it was ridiculous for this man to be posing as the champion of the world, and determined I'd do in the next round I'd put an end to his absurd pretensions.

"'About the middle of the third round, just as I was getting ready to do Sullivan up, I saw another sort of look come into his eyes. He looked like some wild animal. In the next second he caught me under the left jaw with his right and lifted me up from the floor till my toes barely touched. At this his terrible left caught me on the other side of my face, and—

"'I'll have to finish the story," said Sterrett, "for Marks didn't know much about the subsequent proceedings. When he had raised his man clear of the floor, just as a football player lifts the ball preparatory to a kick, he hit poor Marks a crack which knocked him over the ropes and down into the orchestra, where two chairs and three violins were broken and where Marks was picked up unconscious. Sullivan thought he had killed the man and hid himself in the wings of the theater."

Just a few days after that I had one of the most unexpected experiences of my career. We were to appear in Chattanooga, Tenn. Before our arrival some one had started a report that the man who was to appear as John L. Sullivan was an imposter. This report had gained such wide circulation that it could not be stopped.

When I appeared on the stage that night the chief of police and one of his officers jumped on the rostrum and demanded that I establish my identity. I had no way to prove it except by the men who were traveling with me and the crowd would not take their word. It was said that I "raved like a lunatic" at what I called the "outrage." Finally I bethought myself of a scheme.

"Chief," I said to the officer, "if you or anybody in this town have any doubt as to my identity I tell you what I'll do. You just send any man in this house on the stage and if he faces me five minutes I'll give him $1,000. There is but one Sullivan, and I'm the man."

That argument carried some force with it, and one man whom they had been asking to meet me threw the crowd into laughter by yelling:

"I'll take his word for it, all right. I'm sure he is John L."

The tour of our combination ended at Toledo, O., in May. It was during this tour that Paddy Ryan forfeited an engagement for a fight to which he had challenged me when in Chicago.

I made several ineffectual efforts to induce Marvine Thompson, the "Cleveland Thunderbolt," to meet me, and, failing in that, returned to Boston, thus ending the longest, most eventful, and most profitable tour of its kind on record. The total receipts were $187,000 and the expenses $42,000.

(To be continued tomorrow.)

CHANCE FOR SAM LANGFORD.

Johnson Willing to Post $10,000 Now, Fight After Jeffries Bout—Answer to Corbett Criticism.

Buffalo, N. Y., Jan. 31.—Jack Johnson made two definite replies to Sam Langford today. He will post $10,000 now for a match after the Jeffries fight, win or lose, and will in the interim back Sammette for $2,500 against Sam.

In reply to Jim Corbett's flatfoot criticism, Johnson declared that Sharkey, Jeffries, Fitzsimmons, Jackson, McAuliffe, Gans, Griffo, all the great fighters, fought flat footed.

"Corbett should speak with reverrance of the flatfoot," said Johnson. "Flatfooted boxers made him call for the police."

BAT NELSON IN AN ANGRY MOOD.

Calls Wolgast a Snake and Says He Will Lick Him on Street if Not in the Ring.

Los Angeles, Cal., Jan. 31.—[Special.]—"I'll knock the conceit out of that snake, Wolgast," said Battling Nelson today on his arrival here. "I hate him like a snake. He is puffed up and thinks he's a fighter. If I can't fight him in the ring I'll lick him in a street, alley, or back lot."

Leach Cross Beats Madden.

New York, Jan. 31.—Before one of the biggest fight crowds that has turned out in New York this season Leach Cross, the local lightweight, earned a decision over Frankie Madden, another New York lightweight, in a fast ten round bout at the Empire Athletic club tonight. Cross had the better of the argument in nearly every round. Both boys finished strong.

Mahmout to Wrestle Two Men.

Yusuff Mahmout, the Bulgarian, has agreed to take on Leo Pardello and Jim Caffrin in a handicap bout at the Empire Friday night, the contract being that he is to throw the pair in forty-five minutes or forfeit the winner's end of the money.

At the Billiard Halls.

At Foltz's—Brown [225] defeated Buell [149] by 125 to 84.

At Missere's—Ross [45] defeated Shepard [41] by 45 to 29 at three cushions.

At Beninger's—Barker [200] defeated Davis [150] by 200 to 128 in the 14-3 tournament.

At Hammer's—Benson forfeited to D. Demarest in the state pool championship. Demarest and Trigg will play 1,200 balls for the title beginning next Monday.

At Weschman's—Dunn [105] won from Burton [105] by 105 to 80 at straight rail. Pool at the Jackson boulevard, Kozak defeated Stevenson [70] defeated Gonzales [30] by 70 to 27.

At the I. A. C.—F. F. Thompson [300] defeated W. V. Thompson [225] by 300 to 176. A. Finley [125] defeated W. Thompson [125] by 125 to 121. W. Thompson [225] defeated H. Mellen [300] by 225 to 154.

SPORTING CALENDAR.

TUESDAY, Feb. 1—Calvin Demarest vs. Albert Cline, 18-2 billiard match, Orchestra hall. Basketball, Central A. A. U. 120 pound championships, De Paul university.

WEDNESDAY, Feb. 2.—Basketball, Central A. A. U. 120 pound championships, De Paul university. Calvin Demarest vs. Albert Cline, 18-2 billiard match, Orchestra hall. Basketball, Morgan Park academy at Lake Forest academy, Hull house at I. A. C. Indoor baseball, Central Y. M. C. A. at Racine. A. A. U.-A. A. F. conference at I. A. C.

THURSDAY, Feb. 3—Calvin Demarest vs. Albert Cline, 18-2 billiard match, Orchestra hall. Hoppe vs. Morningstar, billiard match, Pittsburg. Football rules committee meeting, New York. Basketball, Central A. A. U. 133 pound championships, De Paul university; Minnesota at Iowa. Fourth monthly handicap indoor track meet, Central Y. M. C. A.

FRIDAY, Feb. 4—Hoppe vs. Morningstar, billiard match, Pittsburg. Basketball, Central A. A. U. 135 pound championships, De Paul university; Fight, Jimmy Clabby vs. Mike (Twin) Sullivan, Milwaukee. Football rules committee meeting, New York.

SATURDAY, Feb. 5—Auto show opens at Coliseum. Auto races, New Orleans. Swim, I. A. C. vs. Missouri A. C., at St. Louis. Canadian ice skating championships, Montreal. Fight, Dick Hyland vs. Grover Hayes, New Orleans. Basketball, Purdue at Chicago; Minnesota at Wisconsin; Indiana at Illinois; I. A. C. at Central Turner hall; McKinley H. S. at Culver; Central A. A. U. hall; McKinley H. S. at Culver; Hyde Park at Evanston; Oak Park at Central; Wilson Avenue at West Side; Central A. A. U. 135 pounds championships, De Paul university.

SUNDAY, Feb. 6—Fight, Rocky Bronson vs. Matty Baldwin, New Orleans. Auto races, New Orleans.

MONDAY, Feb. 7—Rifle tourney opens at Pittsburg. Basketball, White Eagles at I. A. C.

DONAHUE BECOMES A MAGNATE

"Jiggs" Signs Five Year Lease for Anson's Ball Park.

TWO CLUBS ADDED TO P. O. A.

Gunthers and Leland Giants Join Park Owners' Association.

"Jiggs" Donahue, the second man of Comiskey's famous White Sox staff to become a local semi-pro magnate, took his degree yesterday, when the former first sacker signed a five year lease for Anson's park and took over the franchise in the Chicago baseball league. Associated with him in the purchase of the grounds and the big steel stand at the park is Henry C. Ostermann, a wealthy car builder of West Pullman. Donahue's entrance into the local game largely is a result of his close connection with James J. Callahan.

Donahue has still to rid himself of a Minneapolis contract. The first baseman, however, claims he will get his release without much trouble, as his case is similar to that of other men who have desired to leave organized ball. His first step will be to get into touch with Mike Cantillon, owner of the Minneapolis club in the American association, to whom he will make a formal request for a release. Donahue claims it has been intimated to him that he will have to go no further than the Minneapolis boss to get permission to go into the semipro game.

"Jiggs" After Good Players.

Efforts will be made by the new magnate to land most of the good players on Anson's Colts, and he will get into touch with them as fast as possible. The old men will be given first choice for the jobs, although Donahue will take only the men who made good. "Jiggs" will play first base and will endeavor to put together a pennant winning combination in the league.

The Park Owners' association held its first meeting of the year at the office of its president in the Unity building last night, with Judge Melville in the chair. The rules were suspended right at the start in order to give the Gunthers and Leland Giants a chance to join the 1910 league, both of these clubs being admitted by unanimous vote. With these two clubs added the present circuit of the big semi-pro free lance organization consists of the Gunthers, Normal Park [Leland Giants], Artesians, Senecas, Felix Colts, Roseland, Lawndale, and the Koster Colts.

Traveling teams represented at the meeting were the Athletics, Marquettes, Spaldings, Normals, White Rocks, Arions, and Mutuals.

All Rights to Be Recognized.

Informal talk was indulged in to the extent that the P. O. A. this year would recognize territorial right between its own magnates and also respect each other's contracts on the players. Efforts will be made to get the Chicago league to work in harmony with it on the same lines and a committee probably will get in touch with a similar body from President Woodruff's organization.

Autrey to Go to St. Paul.

Boston, Mass., Jan. 31.—The release of First Baseman William A. Autrey by the Boston National league baseball club to the St. Paul club of the American association was announced tonight.

Salary Claim Is Disallowed.

Cincinnati, O., Jan. 31.—The salary claim of James Vaughn of the New York American league baseball club was today disallowed by the National Baseball commission.

GIVES OUT ENTRIES FOR SWIM.

Badenoch of I. A. C. Names Athletes Who Will Compete in M. A. C. Events in St. Louis.

Swimming Director Badenoch of the I. A. C. yesterday announced the Michigan avenue club's entries for the dual swimming meet with Missouri A. C. to be held in the latter's tank Saturday night, as follows: Relay race for distance, Brown and Princell; 50 yard swim, Perry McGillivray, Hebner; 100 yard swim, Hebner, Vosburg; 100 yard breast stroke, Handy and E. W. McGillivray; 100 yard back stroke, Handy; fancy diving, Hammond and Fwatch; relay, Hebner, Perry McGillivray, E. W. McGillivray, Vosburg, and Handy; water polo, Jaeger, Jensen, Vollberth, Johnson, Elliott, McLaughlin, Hammond, and Ben Badenoch.

ATHLETIC NOTES.

Otis Randall, the Oak Park High school basketball player, who engaged in a mixup New Year's day, was reinstated yesterday by Director N. W. Tapp of the M. C. A., and now will participate in games played on the floor of that association.

At the second meeting of the Pantlist Athletic association, held at 490 Wabash avenue last night, it was decided to affiliate with the National Catholic Athletic association. The Rev. P. L. O'Regan presided and addressed the members on the purposes of the new organization. The Pantlist association will enter all sports and candidates are invited to attend a meeting to be held at Cadet hall, 35 Eldredge place, Monday night at 8 o'clock.

CITY CHAMPIONS GET BEAUMONT

Cubs Take Former Pittsburg and Boston Outfielder in Trade for Liese.

CHANCE FATHER OF DEAL

Manager Believes Veteran Is Far from "All In" and Will Strengthen West Siders.

President C. W. Murphy of the Cubs yesterday announced the consummation of a trade with Manager Fred Lake of the Boston Nationals whereby the city champions secure Outfielder Clarence Beaumont in exchange for Recruit Fred Liese, pitcher and outfielder, and a cash consideration, which, as is usual in such cases, is not made public.

Manager Chance, at whose instance the deal was made takes a view diametrically opposed to that prevalent in some quarters that Beaumont is "going back" or is "through," and Chance's opinion, in the words of President Murphy, "is good enough for me."

Beaumont was regarded as one of the greatest outfielders in the business when a member of the Pittsburg club, but when his legs gave him trouble figured in a trade with Richey to Boston in exchange for Abbaticchio. Last season he took part in 111 games and had a batting average of .263, which was surpassed only by Hofman, Zimmerman, Chance, and Schulte of the present Cub aggregation. Even if Beaumont does not displace Sheckard, Hofman, or Schulte the regulars of the west side outer garden, he is a most valuable person to have attached to the pay roll as a utility man and pinch hitter. In the heyday of his success at Pittsburg Beaumont was a great man on the bases and a sure fielder with a good wing.

Liese a College Product.

Liese, the Cub recruit who figured in the deal, was a product of the University of Wisconsin, and was secured for the Cubs by draft from the Madison team of the Wisconsin-Illinois league, where he won fifteen of twenty-one games pitched, playing the outfield the remainder of the time because of his consistent hitting. He was regarded as a promising youngster, but as President Murphy explains, Chance wants "nowers" rather than "comers."

Manager Lake of Boston, on the other hand, stands committed to the policy which made his success with the Boston Americans of gathering together a team of youngsters and developing them up to a strong aggregation. When the subject of a trade for Beaumont was broached he at once picked Liese for the other end of the bargain. "Beau" was dissatisfied at Boston and wanted to be nearer his home in Wisconsin.

"Manager Chance wanted Beaumont last season," said President Murphy, "but there was no chance for a trade then. Chance is a pretty good judge of ball players, so when the opportunity arose we grabbed Beaumont. Frank says Beaumont isn't through by any means. Of course, you remember Archer and Steinfeldt were through until Chance proved otherwise. If any other club has any men like Beaumont to dispose of we can make some more trades."

Smith to Return to Anderson.

The Cub president lopped another name off the roster when J. C. (Red) Smith, infielder, was returned to the Anderson club of the Carolina association for another year's seasoning, but with a string attached. Smith is a senior at the Alabama "Tech" college and wished to remain until June to be graduated, so he would not have been able to make the spring tryout trip without sacrificing his college degree.

These deals were not the only business of the day interesting to west side fans. President Murphy signed a contract for an electric scoreboard to be placed in the right field bleachers, showing the name of every player in the game and any substitutions therein, to be operated by signal from the press stand. Similar boards are now in use in Boston, Providence, and Kansas City. It is similar to the device which President Johnson some time ago urged all American league clubs to install. The scoreboard of sheet metal with concrete base will occupy the central position in an advertising board 250 feet long by thirty-six feet high.

Parent and Messenger Sign.

While the Cubs were busy releasing and trading, two Sox contracts arrived at the Fisher building headquarters in the absence of President Comiskey. These documents bore the signatures of Freddy Parent, the old warhorse, and Outfielder Messenger, who took part in a few games last fall at the end of the season.

Excavation work on the site of the new White Sox park, scheduled to begin yesterday, was postponed until tomorrow on account of the snowfall.

President T. M. Chivington of the American association arrived from Milwaukee, where he took over the records and papers in the possession of former President J. D. O'Brien and at 6 o'clock last night still was busy installing them in his new quarters at 1414 Fisher building.

President Chivington announced that Umpire W. J. Guthrie has signed a contract for the present season. Owens, Ferguson, Van Syckle, and Cusack are the others to date. The new chief intends to start with eight arbiters, cutting down the number to the six best after a two months' trial.

COBB'S FAMILY IS AUGMENTED.

Another Star Arises in Baseball Firmament When Youngster Appears in Georgia Home.

Augusta, Ga., Jan. 31.—Another star has arisen in the baseball firmament. Ty Cobb Jr. was born to Mr. and Mrs. Tyrus Cobb at the home of Mrs. Cobb's parents in this city last night. Almost bushels of congratulations poured in on the American league champion hitter throughout the day.

Seeks to Reserve Cobb Jr.

Detroit, Mich., Jan. 31.—[Special.]—President Jackson of the South Michigan league has wired Ty Cobb for terms on Tyrus Jr. He plans to reserve the youngster from year to year until he can play.

N. A. Magnates Meet Here Today.

Bloomington, Ill., Jan. 31.—[Special.]—Promoters of the proposed Northern Baseball association will meet at the Grand Pacific hotel, Chicago, tomorrow to fill, if possible, vacancies caused by the withdrawals of East St. Louis, Belleville, and Aurora.

OAKLAND RACE RESULTS.

First race, Futurity course—Lord of the Forest, 109 [Kederis], 8 to 1, won; Little Buttercup, 100 [Vosper], 10 to 1, second; Darelington, 112 [Leeds], 4 to 1, third. Time, 1:12 3-5. Grace G., Biskra, St. Francis, Dr. Downie, Deneen, Eilerd, and E. M. Fry ran.

Second race, ¾ mile—Peccavi, 110 [Taplin], 2 to 1, won; Miss Toddie, 110 [Glass], 12 to 1, second; Academist, 110 [Williams], 30 to 1, third. Time, .37. Ravelstonia, Winona Winter, Medita and Fontello ran.

Third race, 1 mile—Raleigh, 109 [Gross], 5 to 1, won; Raleigh P. D., 95 [Martin], 5 to 2, second; Miles, 90 [Kederis], 7 to 2, third. Time, 1:43 1-5. Nadus, Pance, and J. R. Laughrey ran.

Fourth race, Futurity course, Suscol handicap—Madman, 110 [Dugan], 12 to 5, won; Coppertown, 100 [Taplin], 13 to 5, second; Cloudlight, 101 [Martin], 11 to 5, third. Time, 1:11 1-5. Daddy Gip and Sir Fretful ran.

Fifth race, 1 1-16 miles—Sink Spring, 114 [Vosper], 4 to 1, won; Desperado, 101 [Taplin], 2 to 1, second; Spring Ban, 100 [Buxton], 30 to 1, third. Time, 1:48 3-5. Mike Jordan, Mr. Bishop, Charley Paine, Gene Russell, Lovely Mary, and Trocks ran.

Sixth race, ¾ mile—Miss Picade, 103 [Kederis], 2 to 1, won; Dr. Dougherty, 103 [Anderson], 5 to 1, second; Jim Cafferata, 96 [Martin], 15 to 1, third. Time, 1:15 3-5. Ilex, Rey El, Tovar, Silk, La Petite, and Metropolitan ran.

JACKSONVILLE RACE RESULTS.

First race, ¼ mile—Capelna, 110 [Troxler], 6 to 1, won; Attadena, 112 [Nixon], 5 to 1, second; Kentucky Rose, 107 [Goldstein], 50 to 1, third. Time, :24 4-5. Love Cure, Dollar Don, Hank, John Killgore, Kitty Miller, Bess Hardwick, Miss Hallie, The Rascal, Bertha D., Doton, Winning Smile, and Newcomer ran.

Second race, ¾ mile—Howdy Howdy, 111 [Powers], 3 to 1, won; Flying Footsteps, 106 [O'Fain], 9 to 20, second; Kid, 110 [Henry], 8 to 1, third. Time, 1:00 1-5. Placide, Clem Beachy, Herdsman, Col. Delzell, and Katherine Van ran.

Third race, ¾ mile—Dr. Holzberg, 106 [Butwell], 15 to 1, won; Jack Parker, 109 [Powers], 7 to 10, second; Cesar, 104 [Davenport], 4 to 1, third. Time, 1:27 1-5. Flute, Fulka, and Belle Scott ran.

Fourth race, 1 mile—High Range, 106 [Butwell], 15 to 1, won; Ethall, 107 [Davenport], 7 to 5, second; Sir Cigret, 104 [Lanegan], 12 to 1, third. Time, 1:40 3-5. Campaigner, John Carroll, and Quagga ran.

Fifth race, ¾ mile—King Avendale, 112 [J. Reid], 6 to 1, won; Artonette, 101 [O'Fain], 4 to 1, second; Seymour Beutler, 114 [Powers], 10 to 1, third. Time, 1:14 1-5. Sally Preston, Edgely, Jacobite, and Rubie won.

Sixth race, 1 1-16 miles—Descomnets, 106 [Powers] 2 to 1, won; Shagdale, 106 [Butwell], 4 to 1, second; Rossmoon, 111 [Oberl], 2 to 1, third. Time, 1:48 1-5. Lois Cavanagh, Ardri, Malediction, County Clerk, and Killiecrankie ran.

IN THE WAKE OF THE NEWS

BY HEK.

HOTARIO AFRICANUS!

We thought the world was gloomy, sad, and drear,
That soon we'd have to give up eating meat;
We viewed the future with foreboding fear,
Were sure the trusts had chained our hands and feet.

Not so! The balm is plenteous in "Gi-lead";
The outlook never was so bright as now.
Let the oppressor take his present meed—
A fearsome sweat will soon anoint his brow!

Why? Because the earthworm hath grown wise;
And from this instant nothing is complex.
A 'Rastus, not a Moses, doth arise—
A pugilistic black from down in Tex.

To simple pariance of the cotton field,
So clearly concise all who read may learn,
The ills that vexed us yesterday must yield—
Tremble, tyrants! List the words that burn:

"Depth of lung, sobriety, success,
Venality in self shall overcome.
Psychologic errors that obsess
To culture of the brain-cell must succumb.

"Let nobleness illume the lineament;
Consign to Pluto all that may pervert.
Ethically continue the ascent;
Degradation follows the animadvert!"

O, dinge, who the day before last week
Wast roped and thrown to fit a pair of shoes,
Who now surpasseth Cadmus, Carton, Greek,
Hath tamed the scornful, tantalising muse—

We charge you as we love our pallid race,
Demanding to be first in everything,
That when the knockout blow starts for your face,
Don't spring this line of language in the ring!

JACK MELVILLE.

Ort Wells (we're speaking of the horse, Mr. Drake's horse; son of King Eric and Tea's Over; brother of Dick Welles. Aw, you know) after several years on the farm is to be taken up and trained again. At least, he has been nominated for the Brighton mile, which he won in 1904, when he was a 3 year old. Enoch Wishard, who trained Wyeth for the American Derby, and so forth and so on, has him in hand and will—but just go right along with it. It makes a good story.

According to Mr. Davis' reliable figures, there are 1,750 billiard rooms in Chicago. In every one of these the following expressions are used between eighty-six and eighty-seven times a day:

"He could do a good business here if he only kept his tools up."

"I've tried every blamed one in the place and I can't find one with a decent tip."

"These balls have got warts on them."

"The cushions are so dead you couldn't drive a ball twice around if you shot it out of a cannon."

"I couldn't miss that shot once in a million times if the table was true."

"It ruins a fellow's stroke to try to play on a table like this."

"Why don't they shut that window? The draft is blowing right across this table. There must be some fresh air cranks around here."

"Aw, what's the use trying to play position on this rotten layout?"

Our good gossip, Mike, informs us that Mr. Fred Wey, who was interviewed in yesterday's "Tribune" on the Salt Lake situation, is "some fellow, believe me." Mr. Wey is also "one of the main geeks of the fight, and is putting the right guy to search for the real dope." Lovely of Mike to put us Jerry to Fred. We had him exclusively, you know.

Possibly you have noticed that the first thing President Lynch of the National league started he finished right quick.

"Yes," says the grouch, speaking of "the call of the stricken city," "but the statistical sharps tell us that an average of 3,000,000 good American kale seed is blown in Paris every year. Who gets that?"

SINGING BETWEEN THE LINES.

Aw lo'e the siller, the bonny jingling siller,
An' Aw soak a' the bawbees Aw can get.
Aw'm as close as me wool sark
Me clingin', nether wool sark—
Money's ma one best bet.

H——Y L——R.

We suppose that when Commy gets his new $500,000 ball park and a winning ball club there will be not'n to't.

UNIVERSITY HIGH SWIMMERS SWAMP MAROON FRESHMEN.

Dual Meet Marked by Mishaps to Keefe and Clark, the Former Dislocating His Shoulder.

Two University of Chicago freshman swimmers met with misfortune in the meet with University High school in Bartlett tank yesterday. The "prep" school boys won the races, 43 to 8, taking seven out of eight firsts and seconds.

Capt. Keefe of the yearling team, in attempting to make the first turn in the 40 yard swim, hit the end of the tank and dislocated his right shoulder. Capt. Clark of the polo squad, after winning the 40 yard breast stroke, was taken with cramps in the 200 yard race and was rescued by several teammates. Clark met a similar fate in the varsity-freshman polo game two weeks ago.

Dixon of the high school athletes broke the Cook county record in the plunge for distance when he went the length of the tank, sixty feet. Goss and Whyte of the same team started. Summaries:

40 yard swim—Won by Goss, U. High; Rosenfeld, U. High, second. Time, :23 1-5.

100 yard breast stroke—Won by Clark, U. of C. freshmen; Gardner, U. High, second. Time, :49 4-5.

100 yard swim—Won by Whyte, U. High; Rosenfeld, U. High, second. Time, 1:00 4-5.

40 yard back stroke—Won by McLaughlin, U. High; Kramer, U. of C. freshmen, second. Time, :30.

Plunge for distance—Won by Dixon, U. High; Whyte, U. High, second. Distance, 60 feet.

200 yard swim—Won by Northrup, U. High; Whyte, U. High, second. Time, 2:49 2-5.

Relay race—Won by University High. Time, 1:35 4-5.

CHANGES DATE OF A. A. U. MEET.

President Herman Announces Central Handicap Game Will Be Held at Riverview on Feb. 18.

President Herman of the Central A. A. U. announced yesterday that the first annual handicap meet of the Central A. A. U. would be held at the Riverview rink, Feb. 18. The event was scheduled for Feb. 11, but no hall could be secured for that date.

Central Track Meet Thursday.

The fourth handicap indoor track meet for Central Y. M. C. A. athletes will be held in the Central gymnasium Thursday night. The regular program of events will be run off.

BILLIARD BATTLE TO BEGIN TONIGHT

Champion Demarest and Chas. Cline to Meet at Orchestra Hall.

18-2 TITLE IS THE STAKE.

Chicago and Philadelphia Experts in Form for Crucial Contest.

Calvin Demarest, 18-2 billiard champion, and Harry Cline of Philadelphia, challenger, will meet tonight to play the first block of a three night's series of 1,500 points at Orchestra hall. Play will continue tomorrow and Thursday night, 500 points each night.

Both contestants will arrive this morning from New York, where they have been appearing in conjunction with Albert Cutler of Boston in a vaudeville sketch. Demarest and Cline will practice this afternoon.

The match tonight is the first for the championship since Demarest won the honors in New York about two months ago. Cline, who formerly was a resident of Elgin, Ill., made a remarkably good showing in this tournament, getting into a triple tie with Demarest and Sutton.

Demarest, Cline and Cutler will appear next week at the Majestic in their sketch. After finishing their week's stand here the three will leave on an extended tour to the coast, playing in the principal citiesin the west.

In replying to Hoppe's statement that he (Hoppe) would claim the $250 forfeit if George Sutton, the 18-1 billiard champion, refused to play him three nights, the title holder said there was no chance for Hoppe to take such a step.

The champion declares the rules state plainly the time and place of play is optional with the title holder and the challenger has nothing to say in the matter. Sutton will remain in Chicago for some time. His health prevents him from taking part in tournament play, but he is willing to compete in one night matches.

HOPPE TO CLAIM 18-1 TITLE.

Billiardist Says Sutton Must Play Him Three Nights in Chicago or Forfeit Championship.

Pittsburg, Pa., Jan. 31.—[Special.]—Willie Hoppe, the ex-billiard champion, tonight declared he would claim the championship by default if Sutton did not fulfill his agreement to meet him in Chicago on March 14, 15, and 16. Hoppe said: "This match was arranged in good faith by me and we agreed to meet in Chicago on the dates named. It is strange that Sutton now desires to abrogate all arrangements and meet me for one night only in New York, which will not demonstrate the ability of a champion billiard player. I am willing to go through with the original proposition and Sutton must do the same thing or forfeit the title and the championship emblem."

FIVES START PLAY FOR TITLE.

Preliminary Basketball Contests in 120 Pound Class Are Decided in De Paul Gymnasium.

Preliminary games in the Central A. A. U. 120 pounds basketball championships were played last night in the De Paul university gymnasium, which will be played in the same gymnasium tonight. The finals will take place tomorrow night.

Central Turners and the White Eagle Midgets played the best game of the preliminaries, which resulted in a victory for the former, 33 to 27. Lineup:

Central Turners [33].		W. E. Midgets [27].
Willand	f	Gosschevist
Reppaport	f	Kus
McDevitt	f	Spakowski
Holt	c	Koenig
Mastilina	g	Spakowski
Palfier	g	Sahnbowski

Basket—Willand [4], McDevitt [7], Holt [2], Goschevist [2], Kus [3], Spakowski [2], Koenig. Free throws—Willand [9], McDevitt [6], Holt [1], Spakowski [9]. Points awarded—White Eagle Midgets 3; Central Turners 1. Referee—Harris, Chicago. Umpire—Lorentzen, C.

oor Sport.

BILLIARD BATTLE TO BEGIN TONIGHT

Champion Demarest and Chas. Cline to Meet at Orchestra Hall.

18-2 TITLE IS THE STAKE.

Chicago and Philadelphia Experts in Form for Crucial Contest.

Calvin Demarest, 18-2 billiard champion, and Harry Cline of Philadelphia, challenger, will meet tonight to play the first block of a three night's series of 1,500 points at Orchestra hall. Play will continue tomorrow and Thursday night. 500 points each night.

Both contestants will arrive this morning from New York, where they have been appearing in conjunction with Albert Cutler of Boston in a vaudeville sketch. Demarest and Cline will practice this afternoon.

The match tonight is the first for the championship since Demarest won the honors in New York about two months ago. Cline, who formerly was a resident of Elgin, Ill., made a remarkably good showing in this tournament, getting into a triple tie with Demarest and Sutton.

Demarest, Cline and Cutler will appear next week at the Majestic in their sketch. After finishing their week's stand here the three will leave on an extended tour to the coast, playing in the principal cities in the west.

In replying to Hoppe's statement that he (Hoppe) would claim the $250 forfeit if George Sutton, the 18-1 billiard champion, refused to play him three nights, the title holder said there was no chance for Hoppe to take such a step.

"The champion knows the rules state plainly the time and place of play is optional with the title holder and the challenger has nothing to say in the matter. Sutton will remain in Chicago for some time. His health prevents him from taking part in tournament plays, but he is willing to compete in one night matches.

HOPPE TO CLAIM 18-1 TITLE.

Billiardist Says Sutton Must Play Him Three Nights in Chicago or Forfeit Championship.

Pittsburg, Pa., Jan. 31.—[Special.]—Willie Hoppe, the ex-billiard champion, tonight declared he would claim the championship by default if Sutton did not fulfill his agreement to meet him in Chicago Monday and Tuesday nights, Feb. 7 and 8. "This match was arranged in good faith by me and we agreed to meet in Chicago on the dates named. It is strange that Sutton now desires to abrogate all arrangements and meet me for one night only in New York, which will not demonstrate the ability of a champion billiard player. I am willing to go through with the original proposition and Sutton must do the same thing or forfeit the title and the championship emblem."

FIVES START PLAY FOR TITLE.

Preliminary Basketball Contests in 120 Pound Class Are Decided in De Paul Gymnasium.

Preliminary games in the Central A. A. U. 120 pounds basketball championships were played last night in the De Paul university. Four teams were eliminated from the semifinals, which will be played in the same gymnasium tonight. The finals will take place tomorrow night.

Central Turners and the White Eagle Midgets played the best game of the preliminaries, which resulted in a victory for the former, 33 to 21. Lineup:

Central Turners [33].		White Midgets [27].
Willand [4]	R. F.	Goszchowiak
Reppert	L. F.	McDevitt [7]
McDevitt	C.	Hoelt
Hoelt	R. G.	Koenig
Mastilina	L. G.	Sabrobski
Faller		

Baskets—Willand [4], McDevitt [7], Hoelt, Goszchowiak [2], Kus [3], Spakowski [2], Koenig. Free throws—Willand [2], McDevitt [3], Hoelt, Spakowski [2]. Referee—White Eagle Midgets, 2; Central Turners, 1. Referee—Harris, Chicago. Umpire—Lorentzen, C. M. C. A.

Cornell [8]. Bullets [27].		Whiting Owls [35].
Wachs	R. F.	Judson
Hybs	L. F.	Bogardus
Pikeys	C.	Kloss
Kock	R. G.	Eaton
Weisner	L. G.	Locke

Baskets—Pikeys, 5; Hybs, 3; Wachs, Weisner, Kleiber, 2; Judson, Bogardus. Free throws—Pikeys, 5; Bogardus, 7.

Irving Park [40].		De Paul Midgets [18].
Stifford	R. F.	Taylor, Walsh
Scott, O'Brien	L. F.	Holland
Lample	C.	Gavigan
Tingley	R. G.	Keirns, O'Malley
Stiles	L. G.	Taylor, Gorman

Baskets—Stifford [2], Scott [7], Lample [1], Tingley [3], O'Brien, Holland [2], Gavigan. Taylor, 2. Free throws—Scott [6], Taylor [11].

H. H. Meteors [38].		De Paul Juniors [18].
Dubin	R. F.	Nevins
Weinstein	L. F.	Kolb
Wolff	C.	Brenmer
Weisenheim	R. G.	Noble
Goldheim	L. G.	McCarthy

Baskets—Dubin [2], Weinstein [4], Wolff [4], Sachsheim [3], Kolb. Free throws—Weinstein [11], Kolb [16].

For Over 50 Years The Favorite COOK'S IMPERIAL EXTRA DRY CHAMPAGNE

Served Everywhere

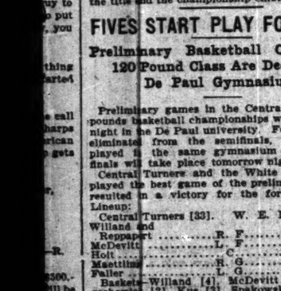

on top because its is rigidly maintained.
re-Rare-Rich in flavor.
NNEHY & CO. CHICAGO, ILL.

CASH WHEAT PRICES WEAKEN

Sharp Decline in No. 2 Red at St. Louis Unsettles Futures.

LARGE RECEIPTS CONTINUE.

Corn Movement Increases and Market Is Easy; Hog Product Higher.

Monday statistics were sufficiently bearish to give the bulls considerable food for thought, but in spite of this the market held fairly well for wheat yesterday. Prices at one time worked up after an early break to slightly over the Saturday level, but later eased off and finished at about the low point of the day. Late selling was induced by reports of a slump in cash values at St. Louis, due to the big run of wheat in that market. While the cash markets in other directions were not weak, bulls were fearful that a further readjustment in sample prices might be impending. The outside speculative public does not enthuse on the buying side, and some of the larger traders were inclined to play the bear side. Final prices were ½@¾c lower.

Primary Arrivals Are Heavy.

Increased receipts in the southwestern markets were followed by the break in spot prices at St. Louis, but at Kansas City the cash market held firmly. At St. Louis No. 2 red was quoted $1.25@1.28, or 5@6c lower than Saturday, with a poor demand on the decline. Receipts for the day at St. Louis were 145,100 bu, compared to 34,000 bu a year ago. Primary points had 1,164,000 bu, compared to 780,000 bu a year ago. A year ago storm conditions had interfered with receipts for several days. The fact that the visible only increased 198,000 bu was regarded as significant, in view of the heavy arrivals at all points, and traders jumped to the conclusion that most of the wheat is going into private houses or to mills direct. A year ago the visible decreased 2,000,000 bu. The Canadian visible decreased 180,000 bu.

Foreign News Is Bearish.

Foreign news developments were also generally of a bearish character. The official Argentine report places the exportable surplus of wheat at 88,000,000 bu. Receipts in that country were said to be increasing. World's shipments were larger than estimated at 10,704,000 bu, compared to 12,288,000 bu a year ago. The fact that a larger percentage of the wheat afloat now is headed for the united kingdom had a depressing effect on the spot and the futures in the English markets, and Liverpool was ½@¾d lower. The French winter wheat crop area is established at 358,000 acres less than a year ago, and the condition is estimated lower than in 1909 also. Continental markets did not show any decided trend in either direction.

Local Stocks Show Decrease.

Local stocks in public houses decreased 179,000 bu for the week, and it is expected private houses will show a sharp losses for the week. The total wheat now in public store at Chicago is 2,654,000 bu. There were rumors that some of the Waterman holdings had been sold, but no confirmation could be obtained. Mills in some instances are offering to resell wheat bought here some time ago. In general there is an excellent demand for all the wheat offered here, and premiums show no signs of declining relative to the futures. In the northwest premiums were the same, but the demand was not so snappy. Minneapolis wheat stocks increased 125,000 bu for two days. Receipts here were 7 cars, with 30 inspected yesterday. Shipping sales here were 10,000 bu. Armour, Barrell, Harris-Winthrop, and Bartlett-Patten were late sellers.

Corn Is Weak at Close.

Corn prices were lower at the start, but a midsession there was a sharp rally of about ¾c, due to buying by Clement-Curtis, Updike, and shorts. Selling was general at the outset, but local bears sold a little too heavily on the break and when Clement-Curtis began to absorb the offerings there was active covering. Champlin and Lamson bought freely. Selling was led by Knight-McDougal, Bartlett-Patten, Peavey, J. Rosenbaum, and cash houses. Resting prices were ¼c lower for the day. Country offerings were fair, and receipts are beginning to increase. It is expected arrivals will be heavy, as the railroads are getting into better shape. Receipts for the day were 300 cars, with 657 cars is expected today. Primary points had 1,373,000 bu, compared to 970,000 bu a year ago. Shipping sales were 115,000 bu, at prices 1@1¼c lower, the demand for low grades being decidedly poor. Southwest markets were heavy as the result of the liberal receipts. Liverpool closed ¼d lower. The Argentine crop is estimated at 200,000,000 bu, compared to a final estimate a year ago of 168,000,000. The visible supply decreased 222,000 bu.

Cash Houses Sell Oats.

Cash houses, Marfield and Marshall, sold rate heavily at the start, and there was a lower range of prices. When corn and wheat turned strong this cereal followed, rallying on a large scale by Updike stated the recovery. Later prices again eased off showing other grains, and prices at the close were a shade lower. The cash demand was moderate. Prices in the sample room were lower early, but closed without change. Sales were 145,000 bu. Primary receipts were 817,000 bu, compared to 362,000 bu a year ago. At Chicago receipts were 149 cars, with 268 cars prominent for today. The visible decreased 330,000 bu.

Packers Buy May Lard.

Heavy buying of May lard by John Cudahy and packers' brokers caused a scurrying of cover in provisions and sharp advances throughout the list were scored. Offerings were light. Bartlett-Patten and Logan-Bryan were moderate buyers. The cash demand was called fair and stocks are not increasing to any extent in any direction. Sales here were 35,000 with 22,000 expected on Tuesday. Western points had 65,000, against 69,000 a year ago. Exports last week were exceptionally light compared to a year ago.

Rye Prices Are Unchanged.

Rye was without quotable change. May closed nominally at 80c. No. 2 was quoted at 78@79c, and No. 4 at 65@76c. Sales were estimated at 6 cars.

Barley closed at a 2c decline. Malting was quoted 65@70c; mixing, 60@65c, and screenings 50@55c. Receipts were estimated at 10 cars.

Flaxseed was 1c lower. No. 1 northwestern closed at $2.14 and No. 1 southwestern, $2.09. Receipts none.

Timothy seed was quiet. March closed nominally at $4.22. Cloverseed was unchanged. March closed at $14.25 nominal.

Range of Active Futures.

WHEAT.

	Open.	High.	Low.	Jan. 31	Closing Feb. 1	Mar. 2
May	1.10¾-11	1.11⅝-¾	1.10¼	1.10⅝	1.11⅛-¼	1.11⅝
July	1.01⅜	1.01⅝	1.00⅝	1.00⅝	1.01⅛-¼	1.01⅝
Sept.	96¾-¾	97⅛	96⅜	96⅝	97⅛	97⅛

CORN.

May	66¾-¾	66⅞	66⅝	66⅞	66⅞	66⅞
July	66⅜	66⅝	66⅜	66⅝	66⅝	66⅝
Sept.	66¾	66⅞	66⅝	66⅞	66⅞	66⅞

OATS.

May	46¾-¾	46⅞	46¾	46¾	46¾	46⅝
July	43⅛	43⅜	43⅛	43⅜	43⅜	43⅜
Sept.	40¾	40⅞	40¾	40⅞	40⅞	40⅝

MESS PORK.

Jan.	20.00	20.00	20.00	20.00	20.00	20.02
May	20.90	20.97½	20.82½	20.90	20.92½	20.95
July	21.40	21.35	21.22½	21.32½	20.02½	21.37½

LARD.

May	12.02½	12.07½	11.97½	12.02½	11.75	11.77½
July	11.87½	11.92½	11.82½	11.87½	11.62½	11.65

SHORT RIBS.

May	11.75	11.80	11.70	11.80	11.52½	11.55
July	11.62½	11.67½	11.57½	11.62½	11.37½	11.40
Sept.	11.55	11.60	11.50	11.57½	11.32½	11.35

Prices at Outside Markets.

WHEAT.

	May			July		
	High.	Low.	Close.	High.	Low.	Close.
New York	1.10¾	1.10¼	1.10⅝	1.00¾	1.00¼	1.00⅝
Duluth	1.11⅛	1.10⅝	1.11	1.00¾	99¾	99¾
Minneapolis	1.07⅜	1.06⅝	1.06⅝	1.00¾	1.00⅛	1.00⅛
Kansas City	1.01⅜	1.00⅝	1.00⅝	1.00⅝	1.00⅛	1.00⅛
St. Louis	1.12	1.11⅜	1.11⅜	1.03⅜	1.02⅝	1.02⅝
Toledo	1.12	1.11⅜	1.11⅜	1.03⅜	1.02⅝	1.02⅝
Detroit	1.12	1.11⅜	1.11⅜	1.03⅜	1.02⅝	1.02⅝
Cincinnati	1.12	1.11⅜	1.11⅜	1.03⅜	1.02⅝	1.02⅝
Winnipeg	1.19⅜	1.18⅝	1.19⅛			

CORN.

New York	70	70	70¼	70¼	70	70⅛
Minneapolis	65¾	65¾	65¾	65¾	65¾	65¾
Kansas City	65¾	65¾	65¾	65¾	65¾	65

Grain Inspection.

	No. 2 or Standard.	No. 3.	Low grades.	Total.
Wheat	4	...	1	5
Corn	6	45	56	107
Oats	2	...	42	44
Rye	2	...	...	2
Barley	1	...	28	35
Totals	12	45	133	387

Inspected out from store: Wheat—No. 2, hard, 2,428 bu; No. 1 northern, 46,083 bu. Corn—No. 2, white, 1,631 bu; No. 2 mixed, 16,243 bu. Oats—Standard, 22,161 bu; No. 3 white, 16,093 bu. Loaded from unlicensed elevators: Wheat—No. 2 hard, 7 cars; No. 2 red, 2 cars; No. 1 northern, 5 cars. Corn—No. 2 yellow, 6 cars; No. 3 yellow, 60 cars; No. 4 yellow, 26 cars; No. 3 white, 28 cars; No. 3 mixed, 46 cars; No. 4 mixed, 8 cars. Oats—No. 2 white, 2 cars; standard, 4 cars; No. 2 mixed, 1 car; No. 3 mixed, 2 cars; white clipped, 36 cars.

Daily Indemnities.

Wheat—	Ups.	Close.	Downs.	Close.
May	1.11⅛	1.11⅛	1.10⅝	1.10⅝
July	1.01⅝	1.01⅝	1.00⅝	1.00⅝
Corn—				
May	66⅝	66⅝	66¼	66⅜
July	66⅜	66⅜	66	66⅛
Oats—				
May	46⅝	46⅝	43¾	43¾
July	...	...	43⅝	43⅝

Weekly Indemnities.

Wheat—	This week—	Last week.
May	1.18	1.08½
July	1.08	99½
Corn—		
May	67⅜	65
July	67½	65
Oats—		
May	47⅜	45¾
July	44	42⅜

Cash Grain Transactions.

FLOUR—Steady; winter patents, jute, $5.60@6.00; straight jute, $5.40@5.50; clear, jute, $4.60@4.75; spring wheat special brands, wood, $6.35; Minnesota hard spring, jute, $5.30@5.40; Minnesota hard; spring, straight, export bags, $5.20@5.30; first clears, $4.60@4.90; second clears $3.50@3.60; low grade, $3.00@3.20; rye flour, white, per brl, jute, $3.90@4.00; dark, brl, jute, $3.75@3.85.

WINTER WHEAT—Steady. Sales in store and to go: Mixed lots, 5,000 bu on p. t. Local and transmississippi billing: No. 4 hard, $1.10; No. 3 hard, $1.10¼@1.15; No. 2 hard, $1.14¼@1.14⅝. Illinois proportional: No. 3 hard, $1.13; No. 2 hard, $1.15; No. 3 white, $1.25.

SPRING WHEAT—Steady. Sales in store and to go: Mixed lots, 5,000 bu on p. t. Local and transmississippi billing: No. 3, $1.12@1.15.

CORN—½@1¼c lower. Sales in store and to go: Mixed lots, 145,000 bu on p. t. Sales local and transmississippi billing: Sample grade, 56@58½c; No. 4, 60@61c; No. 4 yellow, 60@61½c; No. 3, 62@62½c; No. 3 yellow, 63@63¾c; No. 4 white, 61c; cars, 58@61c. Illinois proportional billing: Sample grade, 58¾@59½c; No. 4, 60@61c; No. 4 yellow, 60¾@62c; No. 3, 61@62c; No. 3 yellow, 62¼@63¼c; No. 4 white, 61@62½c; No. 3 white, 63¼@64½c.

OATS—¼@1c lower. Sales in store and to go: White clipped, 145,000 bu on p. t. Local and transmississippi billing: Sample grade, 45¼@47½c; No. 4 white, 46¼@47c; No. 3 white, 46@48c; standard, 47¼@48½c. Illinois proportional billing: Sample grade, 46½c; No. 4, 47c; No. 4 white, 47@47¼c; No. 3, 47c; No. 3 white, 47@48c; standard, 47¼@48c; No. 2, 47¾c; No. 2 white, 47¾c.

RYE—Steady. Sales local and transmississippi billing: No. 2, 81c; No. 3, 79c. Illinois proportional: No. 2, 81c.

BARLEY—3c lower. Sales free on board or switched: Screenings, 52@60c; barley, 65@70c.

Cash Meat Prices.

HOG PRODUCTS—Strong. Cash lots: Mess pork, $21.00@21.25; lard, $12.00; and short ribs, $11.00@12.00, according to weight and age.

BEEF PRODUCTS—Quiet and steady. Prices quotable as follows: Beef hams, $20.25@20.50; extra mess beef, $12.00@12.50; plate beef, $13.00@13.50; extra plate beef, $13.25@13.50. Tallow steady at 5@5½c for edible, 7½@7¾c for prime packers, 6¾@7c for No. 1 do, and 6@6¼c for No. 2 do, 6¼@6½c for No. 1 renderers, 7@7¼c for choice country, and 6@6½c for No. 2 do. Oleo stearine in light demand and quotably steady at 10¼@11c. Oleo oil quiet at 13¼@13½c for fine.

GREASE—Steady at 6@6½c for browns, 6¼@6¾c for yellow, 6¼@6¾c for bones, 6¾@7c for B white, 7½@7¾c for A white, and 8@8½c for choice white.

COOPERAGE—Easy. Ash pork brls, 80@85c; oak pork brls, 90@92½c; and lard tubs $1.07½@1.17½.

VEALS.

80@90 lbs		90@100 lbs	9@10c
90@120 lbs	10¼@11c	120@150 lbs	11@11½c
fancy	10¼@11c	150 lbs. coarse	9@10c

SOUTH WATER STREET BEEF.

	No. 1.	No. 2.	No. 3.
Ribs	23	17½	9
Loins	25	19	12
Rounds	18	14	9
Chucks	12	9	6½
Plates	9	6½	5

AMERICAN GRAIN MARKETS.

NEW YORK, Jan. 31.—FLOUR—Dull and without quotable change. Receipts, 27,000 brls; shipments, 12,000 brls. RYE FLOUR—Steady. BUCKWHEAT FLOUR—Quiet. CORNMEAL—Steady. RYE—Quiet. BARLEY—Nominal. WHEAT—Spot, easy; No. 2 red, $1.30 bid, elevator, domestic, and nominal, f. o. b. afloat; No. 1 northern Duluth and No. 2 hard winter, $1.32½ nominal, f. o. b. afloat; May, $1.18¼@1.18⅝; closed, $1.18¼; July, $1.08¾@1.09⅛; closed, $1.08⅛. Receipts, 52,800 bu; shipments, 12,717 bu. CORN—Spot, easy; No. 2, 74c, elevator, and 76c, delivered; and 72c, f. o. b., afloat, nominal; May closed, 75¼c; July, 75½c; September, 75¼c. OATS—Spot, steady; mixed, 26@32 lbs, nominal; natural white, 29@32 lbs, 32½@35c; clipped white, 34@42 lbs, 33½@36½c. Option market was without transactions.

MINNEAPOLIS, Minn., Jan. 31.—WHEAT—May opened, $1.12¼@1.12⅝; high, $1.11⅞@1.12; low, $1.11⅛; close, $1.11⅛; July opened, $1.01⅛; high, $1.01⅝@1.01¾; low, $1.00⅝; close, $1.00⅝@1.01⅛; Sept. opened, $1.00⅛; high, $1.00⅝@1.01⅛; low, $1.00⅛; close, $1.00⅛@1.00⅜. No. 1 northern, $1.12¼@1.13⅛; to arrive, $1.11¼@1.13¼; No. 2 northern, $1.10¼@1.11⅛; to arrive, $1.09¼@1.11¼; No. 3 wheat, $1.08¼@1.10½. CORN—No. 3 yellow, 67¼@68¼c. OATS—No. 3 white, 44¾@45c. RYE—No. 2, 75¾@77½c. MILLSTUFFS—Steady; demand continued strong, shipments heavy, and prices unchanged. BRAN—In 100 lb sacks, $23.00@23.50. FLOUR—Local millers report a slight decrease in the sales of flour. First patents [in wood, f. o. b., Minneapolis], $5.50@5.70; second patents, $5.30@5.50; first clears, $4.45@4.50; second clears, $3.20@3.50.

DULUTH, Minn., Jan. 31.—WHEAT—On track, No. 1 hard, $1.12⅝; No. 1 northern, $1.11⅝; No. 2 northern, $1.09⅝; to arrive, No. 1 northern, $1.11⅛; No. 2 northern, 1.09⅛; velvet chaff, $1.08⅛; May, $1.11⅛ bid; July, $1.11⅜ nominal. DURUM—On track, No. 1, 98½c; No. 2, 96½c; in store, No. 1, 98½c; No. 2, 96½c; to arrive, No. 1, 98½c; No. 2, 96½c; May, 98½c bid; July, 98¾c bid. FLAX—In store, $2.15½; to arrive and on track, $2.15½; May, $2.15¼ bid; September, $1.70 bid. OATS—45¼c. RYE—75@75½c; bid. BARLEY—61@67c.

MILWAUKEE, Wis., Jan. 31.—WHEAT—Steady; No. 1 northern, $1.18@1.18½; No. 2 northern, $1.18¼@1.17; May, $1.10¾@1.10¾; puts, $1.09¾@1.09⅝. RYE—Steady; No. 1, 81c. OATS—Standard, 48¾@49c. CORN—Lower; May, 66⅝c; puts, 66@66⅛c; calls, 66⅝c. BARLEY—Lower; standard, 72½c; samples, 67@72½c; X3, 69¼@72c; No. 3, 67@70c; No. 4, 67@69½c; feed, 66c; Wisconsin, 67@72c.

ST. LOUIS, Mo., Jan. 31.—WHEAT—Lower; on track, No. 2 red, cash, $1.25@1.28½; No. 2 hard, $1.11@1.16½; May, $1.10⅝@1.11; July, 90¾c. CORN—Lower; on track, No. 2 cash, 63c; No. 2 white, 67¼@67½c; May, 65¾@66¼c; July, 64¾c. OATS—Lower; on track, No. 2 cash, 46c; No. 2 white, 49@49½c; May, 46¾c; July, 42¾c. RYE—Unchanged, 82c.

KANSAS CITY, Mo., Jan. 31.—WHEAT—Cash, No. 2 hard, $1.00@1.12; No. 3, $1.07@1.22; No. 2 red, $1.25@1.30; No. 3, $1.20@1.27. CORN—No. 2 mixed, 64½c; No. 3, 63c; No. 2 white, 65¼@66c; No. 3, 65c. OATS—No. 2 white, 46¼@60¼c; No. 2 mixed, 46@46c. RYE—70@73c.

TOLEDO, O., Jan. 31.—CLOVERSEED—Cash, $7.47½; February, $7.47½; March, $7.50; April, $7.55; October, $6.72½; prime old, $5.45; new, $5.30; timothy prime, $2.00; alsike prime, $7.90; March, $7.95.

PEORIA, Ill., Jan. 31.—CORN—Lower; No. 3 white, 64c; No. 3 yellow, 63@63½c; No. 4, 61¾c; No. 4, 60½c; no grade, 54@55c. OATS—Lower; No. 2 white, 47¼c; No. 3 white, 46¾@47¼c; standard, 46c.

Grains in Liverpool.

LIVERPOOL, Jan. 31.—WHEAT—Spot, dull; No. 2 red, western winter, no stock; futures, quiet, March, 8s 7¼d; May, 8s 7½d; July, 7s 11¾d. CORN—Spot steady; new American mixed, 5s 7½d; old American mixed, 5s 9d; futures, quiet; January, nominal; March 5s 7¼d. PEAS—Canadian, steady, 7s 6¼d. FLOUR—Winter patents, steady, 5s 6d. HOPS—In London (Pacific coast), firm, 4@6 15s.

CHICAGO LIVE STOCK MARKET.

CATTLE.

CHICAGO, Jan. 31.—Native steers sold at firm to 10c higher prices. Buyers were not disposed to drop their policy of cautiousness too abruptly and displayed timidity in filling orders, but supplies were of such moderate proportions that prices easily influenced and salesmen secured an actual advance of 10c for many lots of medium to good steers. Plainer offerings did not show any appreciation in values, but they sold on the medium to good quality basis and the general market had a healthier undertone than at any time last week. Local packers were the mainstay of the market, while the eastern shipping demand was narrow and there was little doing in the export account. Choice beeves sold up to $7.50@7.60, with only a small proportion of total receipts of 18,000 head good enough to sell at higher than $7.40, and with the medium to good quality lots at $6.25@6.75. Light steers made $4.80@5.75, with Montana hay fed offerings at $5.15.

Butcher stock values were firmer without showing any definite gain over last week's closing figures. Outside and local demand for heavy beef cows and heifers was of good volume, and although the slow movement of live stock trains delayed the action of the trade, a satisfactory clearance of the offerings was effected and the market closed in a healthy condition. Bulls met with a more active inquiry at firm prices, while calves also moved with more alacrity, although their inferior quality made it impossible for sellers to secure higher prices. Stocker and feeder trade was quiet at steady to firm prices. Quotations:

Beef steers, good to choice	$6.00@7.80
Beef steers, plain to good	4.00@6.00
Yearling steers, good to prime	6.25@7.50
Exporters	5.75@6.50
Best cows, good to choice	5.00@5.75
Beef cows, plain to good	3.10@5.00
Fat heifers, good to choice	5.75@7.00
Heifers, extra selected	5.50@6.10
Canners and cutters	2.00@3.15
Calves, common to choice heavy	4.00@6.00
Good to prime veals	8.00@9.00
Feeding steers	3.50@5.25
Bulls	3.00@5.00

Cattle at six western markets, 36,200, against 54,200 a week ago, 29,700 a year ago, and 46,700 two years ago. Total for 1910 to date, 687,000, against 885,000 the same period in 1909.

HOGS.

Market opened steady to firm on fairly active outside buying and was advanced 5c to higher than on Saturday by local packers' aggressiveness. Receipts of 34,000 head fell short of expectations, and although outside demand continued of indifferent character, local packers seemed to be in need of exceptionally generous droves, and the freedom with which they filled orders was largely responsible for the late upturn recorded in values. The strong weights hogs were wanted by all classes of buyers, and as the total supply did not include a large number of such offerings, they sold to best advantage and showed the full 5c advance when lighter animals were not better than steady. Packers put in an appearance earlier than usual, and they staid out in the alleys until late in the day, affording an outlet for all the desirable stock received on delayed trains and closing the market on a stronger footing than on any previous day in a long time.

Shippers and speculators paid $6.50@6.55 for several loads of prime heavy butcher hogs, and late in the day sales were made at $6.07½. Packers paid up to $6.40 for good heavy mixed offerings and bought choice butchers at $6.40@6.50. Fair to good mixed hogs sold at $6.25@6.40 for the bulk, while the plain to medium light mixture trade made $7.95@8.20. Pigs met with a more reliable demand and salesmen succeeded in disposing of many lots which had accumulated on the market, although they were unable to get much higher prices for their holdings. Quotations:

Bulk of sales	$6.30@6.50
Common to good mixed	6.20@6.40
Fair to choice medium weights	6.30@6.55
Select 250@300 lb packing	6.40@6.55
Pair to fancy shipping hogs	6.40@6.57½
Medium to prime butchers	6.25@6.55
Common to choice lightweights	7.00@8.30
Selected pigs, 120@130 lbs	7.40@7.75
Mixed pigs, 110 lbs and lighter	6.90@7.40
Boars, according to weight	5.00@5.65
Stags, according to weight	5.00@6.40

Average price of hogs at Chicago: $5.45, against $5.29 Saturday, $6.36 a week ago, $6.77 a year ago, and $4.36 two years ago.

Eleven markets received 32,200 hogs, against 37,400 a week ago, 32,600 a year ago, and 121,900 two years ago. Total for 1910 to date, 2,364,000, against 3,162,000 the same period in 1909.

Average weight of hogs at Chicago last week, 211 lbs, against 209 lbs a week ago and 205 lbs a year ago.

Hog purchases for the day follow: Armour & Co., 3,200; Swift & Co., 3,000; Schwarzschild & Sulzberger, 1,600; Anglo-American, 1,000; Hammond, 1,100; Morris & Co., 2,500; Boyd-Lunham, 2,000; Boore & Co., 1,300; Roberts & Oake, 800; Western Packing company, 700; butchers, 2,000; shippers, 6,000; total, 36,400; left over, 3,000.

SHEEP.

Sales were made at an advance of 10@15c for the bulk and at an upturn of fully 25c for many lots of particularly choice offerings. Local buyers seemed to have recovered fully from their recent indecision and they stood around trying to get in the first of most of every consignment received. Receipts of 18,000 head were in in fair time and the trade had an earlier start than on recent days, while a more satisfactory clearance of the supply was effected. The quality was improved and offerings of good to choice sheep, yearlings, and lambs were fairly liberal.

Packers bought several lots of fancy native and western lambs at $8.25, which were considerably higher than late Friday, as $8.00 was the best price killers were willing to pay for choice stock after the first round that day. Western wethers at $6.25 also looked 25c higher than at the close of last week. A good deal of desirable lots at $5.90 showed fully 10@15c gain over the preceding market day's best figures. Shorn lambs made $7.40@7.60, while most of the woolskins of good quality sold at $7.50@7.60, with a medium class at $7.00@7.45. Native ewes rallied to $6.00 for fancy strong weight lots and sold at $5.25@5.75 for good to choice heavy killing. Western ewes in odd lots made $5.75@6.25, while yearlings made $7.00@7.50, with light westerns at $7.40@7.65. Quotations:

Western wethers	$5.25@6.25
Native wethers	5.00@6.25
Native ewes	5.25@6.00
Western ewes	4.25@4.55
Bucks and stags	3.00@5.00
Native lambs, good to choice	7.25@8.25
Native lambs, plain to good	6.50@7.25
Fed yearlings	7.00@7.65
Fed western lambs	7.00@8.25
Feeding lambs	6.75@7.60
Clipped lambs	6.75@7.75

The movement of live stock at Chicago stockyards compares as follows:

Receipts—	Cattle.	Calves.	Hogs.	Sheep.	Horses.
Monday, Jan. 31	18,000	700	34,000	18,000	600
Total last week	64,462	5,628	116,764	72,901	1,787
Previous week	70,194	5,474	145,141	77,187	1,787
Cor. week 1909	44,519	4,950	151,297	54,277	1,787
Cor week 1908	57,655	5,004	196,258	62,737	1,787
Shipments—					
Monday, Jan. 31	5,000	100	5,000	1,500	...
Total last week	27,635	384	16,508	13,603	...
Previous week	26,626	445	33,886	11,144	...
Cor. week 1909	25,347	317	42,251	7,494	...
Cor. week 1908	30,189	276	34,370	18,454	...

Receipts for Feb. 1 were estimated at 7,000 cattle, 20,000 hogs, and 16,000 sheep, against actual arrivals of 8,451 cattle, 43,300 hogs, and 17,430 sheep for Tuesday, Feb. 2, 1909.

STOCKYARDS GOSSIP.

Receipts of all live stock at the stockyards during January made the smallest aggregate for that month since 1893, and stood at 1,200,400 head, against 1,415,000 head for January, 1909, and 1,762,632 head in January, 1908, when arrivals were the largest January receipts on record. Receipts of cattle were 271,427 head; hogs, 568,327 head; sheep, 330,101 head, showing decreases of 1,531 cattle and 249,494 hogs and an increase of 42,000 sheep as compared to arrivals for the same month in 1909.

Receipts that fell far below normal volume for this season of the year and poor transportation service, which was so unsatisfactory that there was no certainty that a fair share of the expected cars would get in, were responsible for the strength which developed in all branches of the live stock trade.

Salesmen could not get more than $8.50 for hogs at the start of business, but they sold several loads at $8.55 later in the session, and finally disposed of two lots at $8.57½. The average price for the day, at $8.45, was the highest average in more than a week, 7c higher than on Saturday and 9c higher than a week ago.

Hogs, which shippers have been forced to hold in their feed lots because they could not get cars to ship them to market, are coming forward now and show the effect of extended feeding, the quality of the offerings on the day's market being reported as the best of the season.

American beeves on the British markets are meeting with an unusually strong demand, according to the Farmers and Drovers' Journal, which quoted the London market at 15¼c, or 1½c higher than any corresponding Monday in seven years. The same authority says that Liverpool ware at 13¾c.

Average weight of hogs at Chicago last week, 211 lbs, was the heaviest weekly average weight of the month.

Hogs left over unsold from Saturday's market were officially counted at only 2,594 head, receipts having fallen down to 9,000 head, against popular estimates of 15,000 head.

Live Stock Markets Elsewhere.

ST. LOUIS, Mo., Jan. 31.—CATTLE—Receipts, 4,300, including 3,200 Texans; steady to 10c higher. Native shipping and export steers, $6.50@7.50; dressed beef and butcher steers, $5.15@6.35; steers under 1,000 lbs, $3.85@5.10; stockers and feeders, $3.25@3.00; cows and heifers, $3.00@5.50; canners, $2.40@3.00; bulls, $3.25@5.25; calves, $5.00@8.50; Texas and Indian steers, $4.50@5.20; cows and heifers, $2.90@4.30. HOGS—Receipts, 6,000; 5@10c higher. Pigs and light, $6.25@6.80; packers, $6.25@6.40; butchers and best heavy, $6.35@6.50. SHEEP—Receipts, 2,500; steady. Native muttons, $4.50@5.85; lambs, $6.75@8.35; culls and bucks, $3.75@5.50; stockers, $3.25@4.00.

OMAHA, Neb., Jan. 31.—CATTLE—Receipts, 2,000; market steady to strong. Native steers, $4.00@6.85; cows and heifers, $3.00@5.00; western steers, $3.00@6.00; Texas steers, $3.00@4.85; cows and heifers, $2.50@4.40; canners, $2.00@3.00; stockers and feeders, $3.50@5.00; calves, $3.50@7.00; bulls, stags, etc., $3.00@5.00. HOGS—Receipts, 3,400; 5c higher. Heavy, $8.15@8.25; mixed, $8.05@8.10; light, $7.95@8.15; pigs, $7.00@7.50

STEEL SHARES IN DECLINE

Prices Fall Off Heavily During Last Ten Minutes.

UNION PACIFIC IS DULL.

Wall Street Awaits Decision in Case Against Tobacco Trust.

[NEW YORK TIMES FINANCIAL LEADER.]

NEW YORK, Jan. 31.—[Special.]—The only happening of interest in today's stock market was the abrupt decline in United States Steel shares in the last ten minutes of trading. On a relatively small number of transactions the stock sold off more than 2 points. The decline appeared to be entirely unconnected with the news developments of the day and probably had its origin in a purely speculative operation similar to those which have figured extensively in all the market sessions of the last fortnight.

Upon the rest of the list the movement in Steel had no other effect than to influence fractional declines here and there, although in some cases such declines were enough to close the stocks under Saturday's prices. This fact shows how narrow was the swing of quotations through the entire day with its total transactions of only a trifle over 500,000 shares.

Some of the heaviness in Union Pacific was attributable to the decision of the administration to press the Union Pacific suit. If there had been any truth in it, one of the day's fantastic stories to the effect that a syndicate had been organized to take over from the Union Pacific its holdings of Southern Pacific would have accounted not only for the decline which occurred in the Union Pacific's shares but might well have occasioned a much heavier loss.

Interest in Tobacco Case.

All through the forenoon Wall street insisted that it was extremely concerned over the possibility of the handing down of a decision in the tobacco case by the Supreme court, although every one conversant with the methods of that body has known that no opinion would be rendered for a number of weeks to come. The court now indulges in a recess of three weeks, and it is improbable that a determination of the tobacco case will be delayed until the similar Standard Oil suit is before the court and thrashed out.

Interest was general in today's reports regarding the action to be taken on Wednesday by the Pennsylvania railroad directors in regard to the rate of dividend which will be declared for a quarterly period for the first time in a great many years. While considerable stress has been put upon the possibility of any increase, it hardly seems likely that, with the situation in respect to wages so unsettled as it now is, a larger distribution will be made.

Paris Disaster a Factor.

The attention of the money markets is converged upon Paris, where the damage to property inflicted by the floods and other and heavy incidental losses assure a call for many millions of dollars. Our ambassador to France, in a cable to the state department, reports his inability to make anything like a trustworthy estimate of the damage in terms of money, but expresses the belief that it will run into hundreds of millions of dollars.

Of interest in this connection was today's shipment by the Bank of England to Paris of $1,250,000 gold. This is presumably only a forerunner of larger transactions which must occur. The important question from the point of view of our own market is the ability, or rather the disposition, of London to meet the demands from its own resources.

Money on call—Easy; 2½@3 per cent; ruling rate, 2½; closing bid, 2%; offered at 2½. Time loans—Weaker; 60 days and 90 days, 3½ per cent; six months, 3½@4. Prime mercantile paper, 4@4½ per cent. Sterling exchange steady, with business in bankers' bills at 4.8380@4.8390 for sixty day bills and at 4.8626 for demand. Commercial bills, 4.83¼@4.83¾. Bar silver, 52. Mexican dollars, 44. Government bonds steady. Railroad bonds steady.

NEW YORK STOCK TRANSACTIONS.

Description.	Sales.	Open.	High.	Low.	Closing Bid.	Closing Asked.
Alice Mng	200	2	2	2	2	
Amal. Cop.	24,000	89	89½	87¾	88	88¼
Am. Beet Sugar	300	37½	38	37½	37¾	38
Am. Can	900	10½	11½	10½	11¼	11¼
Do pfd	400	76¾	76¾	76¾	76¾	78
Am. Car Fdy	100	62	62	62	62	63
Do pfd	100	118	118	118	118	118
Am. Cot. Oil	400	61¾	61¾	61¼	61¼	62
Am. Ex. & L. pfd.	100	99	99	99	99	100
Am. Ice Sec	100	22¾	22¾	22¾	22¾	23½
Am. Linseed	300	14½	15	14½	15	14½
Do pfd	100	40½	40½	40½	40½	40½
Am. Loco	1,100	49	49	48¾	48¾	49
Am. Smelting	6,900	92¾	93	91¼	91¾	92¼
Do pfd	300	109	109	109	109	109½
Do pfd B	400	104¾	104¾	104¾	104¾	105
Am. Steel Fdy	100	60¾	60¾	60¾	60¾	60¾
Am. Sugar	100	121¾	121¾	121¾	121¾	122
Am. Tel. & Tel.	900	137½	137½	137¼	137¼	137½
Am. Tobacco pfd	200	90¾	90¾	90¾	90¾	90¾
Am. Wool	800	35¾	35¾	35¼	35½	36
Anaconda	2,900	51¾	52	51¼	51½	51¾
Atchison	6,300	117	117	116¾	116¾	116¾
Do pfd	900	103¾	103¾	103	103¾	103¾
A. C. Line	300	130	130	130	130	
B. & Ohio	3,700	116¾	116¾	115¾	115¾	116¾
Do pfd	100	94	94	94	94	
Beth. Steel	200	30½	30½	30½	30½	30½
B. R. Trans	2,500	73¾	73¾	72¾	72¾	73
Can. Pac	100	181½	181½	181½	181½	181½
Butterick	100	32¾	32¾	32¾	32¾	32¾
Can. Fac	100	181	181	180	180	180
Do 1st pfd	100	174	174	174	174	
Cent. of N. J	100	305	305	305	305	
Cent. Leath	2,000	41	41¼	40¾	40¾	41
Do pfd	400	104¾	104¾	104¾	104¾	104¾
C. & Alton	300	59½	59½	58¾	58½	60
C. G. W. new	800	31¾	32¼	31¾	31¾	31¾
C., M. & St. P.	1,700	145¾	145¾	145¾	145¾	145¾
Do pfd	600	165¾	166¾	165¾	165¾	165¾
C. & N. W.	100	157¼	157¼	157¼	157¼	158¼
Clk. Un. Trac.	400	25¾	25¾	25¾	25¾	25¾
C. C. C. & St. L. pf.	100	103	103	103	103	
Colo. Fuel	2,300	39½	39½	39	39	39½
Colo. So	700	37¾	38	37¾	37¾	37¾
C., H. C. & I.	500	13¾	14¼	13¾	14¼	
Can. Gas	12,700	145¼	147¾	145¼	145¾	145
Com. Tunnel	100	250	250	250	250	
Del. & Hudson	400	172¾	173¾	172¾	173¾	173¾
D. & R. G.	800	42¾	43	42¾	42¾	43
Erie	400	29¾	29¾	29¾	29¾	29¾
Do 1st pfd	900	45¾	46¾	45¾	46¾	46¾
Gen. Elec	400	153¾	154	153¾	154	
Gt. Nor. ore	800	34	34¼	33¾	33¾	34
Gt. Nor. pfd	2,000	134¾	135¾	134¾	135¾	135¾
Hayward Co	100	45	45	45	45	
Ill. Cent	200	145	145	144	144	144¾
Int. Harvester	2,000	121¾	122	121¼	121¾	121¾
Int. Paper	2,400	21¾	22¼	21¾	22¼	22¼
Do pfd	1,600	56	56	55	55	55
Int. Paper	300	14	14	13	13	
Int. Pump	100	45	45	45	45	
Ia. Cent'l	300	23¾	24¼	23¾	24¼	24¼
Do pfd	300	45	45¾	45	45¾	45¾
K. C. Sou	300	24¾	24¾	24¾	24¾	24¾
Laclede Gas	1,300	105¾	106¾	105¾	106¼	105¾
L. & Nash	1,900	146¾	147¾	146¾	147	146
Madray	100	77¾	77¾	77	77	77½
Do pfd	300	77¾	77¾	77	77	77½
Manhattan	300	137	137	136½	136½	136½
Mar. Marine	100	6¾	6¾	6¾	6¾	6¾
Do pfd	300	25	25¾	24¾	24¾	25
M. & St. Louis	200	46	46¼	46	46¼	46¼
M. St. P. & S. M.	400	136	136¾	136	136¾	136¾
Mo. Pac	1,600	69¾	70	69¾	69¾	69¾
Nat. Bis. pfd	100	124	124	124	124	
Nat. Enamel	100	24	24	24	24	24½
Nat. Lead	700	54¾	54¾	54	54	54½
Nat. R. R. Mex.						
1st pfd	800	62	62	61	61	61¼
2nd pfd	1,500	31¾	31¾	31¾	31¾	31¾
N. Y. Air Brake	100	81	81	81	81	82
N. Y. Cent.	5,600	119¾	119¾	118¾	118¾	119¼
N. Y., O. & W.	100	41	41	41	41	41
N. Y. Dock pfd	100	61	61	61	61	63
N. Y., N. H. & H.	100	137	137	137	137	137
N. Y. Ont. & W.	3,100	45	45¾	45¾	45¾	45¾
Nor. Pac	2,200	147¾	148¼	147¾	148	147¾
Nor. & W.	500	67¾	68	67¾	68	67¾
Pac. Mail	2,200	37¾	37¾	37¼	37¼	37¼
Penna.	32,800	124¾	124¾	123¾	123¾	123¾
Peo. Gas	1,100	111¾	111¾	110¾	110¾	110
Peo. & Eastern	100	9	9	9	9	
P. C. C. & St. L.	600	85¾	85¾	85¾	85¾	
Pitts. Coal	100	34¾	34¾	34¾	34¾	
Do pfd	100	94¾	94¾	94¾	94¾	
Pressed Car	500	43¼	43¾	43	43¼	43¾
Pullman	200	174	174	174	174	174
Ry. Steel Spg.	1,100	74	74	73¾	73¾	74
Do 1st pfd	200	112	112	112	112	114
Rep. & S.	1,100	41¾	41¾	41¾	41¾	41¾
Rock Island	1,200	25¾	25¾	25¾	25¾	25¾
R. I. & S. F. 1st pfd	200	67¾	68	67¾	68	68
Do 2d pfd	100	78	78	78	78	
St. Paul	1,400	129¾	129¾	127¾	127¾	128¾
Sloss Shef	100	73	73	73	73	73
So. Pac	14,600	126¾	126¾	125¾	125¾	126¾
So. Ry	1,000	29¾	29¾	29¾	29¾	29¾
Do pfd	100	69¾	69¾	69¾	69¾	69¾
Tenn. Cop	100	47¾	47¾	47¾	47¾	47¾
Third Av.	1,400	37½	37½	37½	37½	37½
Toledo, St. L. & W.	100	17¾	17¾	17¾	17¾	17¾
Tol. St. L. & W. pf.	100	34	34	34	34	34
Twin City	100	113¾	113¾	113¾	113¾	113¾
Un. Bag	400	15¾	15¾	15¾	15¾	15¾
Un. Pac	68,100	157¾	158¾	157¾	158¼	157¾
Do pfd	200	100	100	99¾	100	100
U. S. Cigar Mfg. pf	100	108½	108½	108½	108½	109
U. S. Express	100	70	70	70	70	70
U. S. Realty	100	78	78	78	78	78½
U. S. Rubber	900	31¾	32	31¾	31¾	31¾
Do 1st pfd	1,000	114¾	114¾	114¾	114¾	115
Do 2d pfd	100	88	88	87	87	88
U. S. Steel	111,800	60¾	61¾	60¾	61¼	61¼
Do pfd	1,200	123¾	124¾	123¾	124¾	124¾
Utah Cop	1,200	44¾	45¾	44¾	45¾	45¾
Va.-Chem	1,000	31¾	31¾	31¾	31¾	31¾
Wabash	600	21¼	21¼	21¼	21¼	21¼
Do pfd	400	41¾	42	41¾	42	42
W. Md. 4%	200	31	31	31	31	31
W. Un. Tel.	600	114	114	113	113	113
Westinghouse Mf.	600	113	113	113	113	113

Description.	Sales.	Open.	High.	Low.	Close. Jan. 31.	Close. Jan. 29.
W. & L. E.	500	5¼	5¼	5	5	5¾
Do 1st pfd.	800	10¾	10¾	9	9	
Do 2d pfd.	200	6¼	6¼	5¼	5¼	
Total sales, 531,700 shares.						

*Ex. div. †Ex. rights.

EXPRESS STOCKS.

Adams	246	Wells-Fargo	170
American	280	U. S. Exp.	126

GOVERNMENT BONDS.

	Bid.	Asked.
U. S. 2s, reg	100¾	101¼
U. S. 2s, cpn	100¾	
U. S. 3s, reg	101¾	102¼
U. S. 3s, cpn	101¾	102¼
U. S. 4s, reg	114¾	115¼
U. S. 4s, cpn	114¾	115¼
U. S. Pan. 2s, reg	100	101

IN PHILADELPHIA.

Lehigh Valley.. 2,756 102 102¼ 101¼ 101¾ 102

NEW YORK BOND TRANSACTIONS—10 A. M. TO 3 P. M.

$10000 U S Govt ref 2s reg 100¾
5000 Argentine 5s 96½
17000 Jap 1st 4½s 90¾
10000 2d 4½s 94½
10000 Rep Cuba 4½s 97½
2000 N Y City 4s 1957 99¾
14000 do 1958 99¾
17000 do 1959 99¾
43000 do ctfs 99¾
108000 do 4½s 1957 103¾
1000 do reg 103¾
6000 Allis-Chal 5s 82½
5000 Am Ag Chem 5s 102¼
2000 Am Cot Oil 4½s 97½
14000 Am H-L 6s 101¾
59000 Am Tel-Tel cv 4s 102¼
1000 do col 4s 89½
44000 Am Tob 4s 79½
32000 do 6s 106½
4000 Armour 4½s 92½
60000 Atch gen 4s 100¾
4000 do adj 4s 94½
19000 do stamped 94½
95000 do cv 4s 116¾
5000 do cv 5s 117¾
19000 do Short Line 4s 94¾
5000 A Coal Line 4s 89¾
2000 do col 4s 87½
6000 B-O 3½s 92¾
9000 do 4s 100¾
1000 Beth Steel 5s 89½
22000 B R T 4s 83¾
10000 B U El 1st 102¾
1000 Trm 4s 96½
6000 Can So 1st 4s 105
5000 Cent Ga con 5s 109½
7000 do 1st Inc 70
13000 Cent Leather 5s 64¾
16000 C F 1st 4s 97
21000 do 5s 83½
2000 Con Tob 4s 79¾
32000 D-H cv 4s 94
9000 D-R G 1st 5s 94½
22000 do 5s 85¾
1000 Erie gen 4s 75½
22000 do Pa 4s 85¾
9000 Ft W-D C 1st 113¾
1000 Gen Elec cv 5s 144¾
2000 Ga-Pac 5s 113¾
1000 Green Bay 5s 15
5000 Hock Val 4½s 103
5000 Ill Cent 4s 1953 90
12000 Ind T-W 1st 5s 105
141000 Int Met 4½s 86¾
4000 Int R T 5s 108¾
51000 do 6s 102¾
1000 Int Paper 6s 104½
2000 K C Ft S 1st 5s 93¾
32000 K C So 5s 73¾
Total sales, $2,861,000.

New York Curb Transactions.

	Sales.	Open.	High.	Low.	Close.
Am. L. & T. pfd	50	106¼	106¼	106¼	106¼
Am. Can	1,500	9¾	9¾	9¾	9¾
B. S. Gas	1,500	¾	¾	¾	¾
Bost. Cop.	300	20¾	20¾	20¾	20¾
Bos. Cons.	1,200	¼	¼	¼	¼
C. C. C.	1,000	7¾	7¾	7¾	7¾
Can. Mines	1,100	1¾	1¾	1¾	1¾
Chgo. Subway	100	5¾	5¾	5¾	5¾
Chino	2,100	19¾	19¾	19¾	19¾
Cob. Cent.	5,200	18¾	18¾	17¾	18¾
Col. Silver	1,200	0-16	¼	3-16	¼
Com. Mines	1,000	34¾	34¾	32¾	34¾
Cos. Ariz. new	8,900	2 11-16	2¾	2¾	2¾
Ely Cent.	20,500	2¼	2¼	2 1-16	2 1-16
Ely Cons.	2,000	15-16	15-16	¾	15-16
1st Nat. Cop.	150	5	5¼	5	5¼
Florence	200	2¾	2¾	2¾	2¾
Gila Cop.	5,200	10¾	10¾	10¾	10¾
Giroux	3,400	10¾	10¾	10¾	10¾
Goldfield Con.	1,500	7 1-16	7 1-16	7	7
Gowganda	500	45¢	47¢	45¢	47¢
Greene Can.	3,100	10	10¾	9¾	9¾
Greenwater	700	10½	11¼	10½	11½
Inspiration	3,400	2	2¼	2	2
K. C. M. & Ref.	600	22	23¾	21¾	22
Kerr Lake	2,500	9	9 3-16	8 15-16	9
La Rose Con.	200	4 7-16	4¾	4 7-16	4¼
McKinley D.	1,100	81¢	81¢	73¢	81¢
Miami Cop.	7,850	25¼	26¼	24¾	25¼
M. of Am.	1,800	45¢	45¢	40¢	40¢
Monte Cristo	1,000	1 1-16	1 1-16	1.00	1 1-16
Nev. E. & R.	600	¾	¾	13-16	13-16
Nev. Con. Cop.	3,900	23¾	23¾	23¼	23¾
New Pied Cop.	300	13¾	13¾	13¾	13¾
Nev. Utah	100	1¾	1¾	1¾	1¾
Nipissing M.	830	10¾	10¾	10¾	10¾
Ohio Cop.	2,200	1¼	1¼	1¼	1¼
Pac. & M.	4,000	17¢	17¢	17¢	17¢
Ray Central	3,500	3 11-16	3¾	3 11-16	3 11-16
Ray Cons.	4,200	23¾	24¼	23¾	23¾
Rear Main.	100	17¢	17¢	17¢	17¢
Stand. Oil	115	642	642	640	642
Tolumne Cop.	200	5¾	5¾	5¾	5¾
Tom. Cop.	1,200	75¢	75¢	75¢	75¢
Unit. Cig. Mfg.	200	89	89	89	89
United Cop.	100	77¾	77¾	77¾	77¾
U. S. S. & R.	2,500	2 5-16	2 5-16	2 5-16	2 5-16
Yukon Gold	1,400	4¾	4 15-16	4 15-16	4 15-16

BONDS.

$6000 Am. Writ. Pap. 5s	87¾	87¾	87¾	87¾	87¾
4000 Atl. G. & W. I. 5s	68	68	68	68	68
9000 Bonanza 6s	90¾	90¾	90¾	90¾	90¾
$7000 Mt. Cop. cv. 6s w. I.	150	150	150	150	150
2000 West. Pac. 5s	97½	97½	97½	97½	97½

BID AND ASKED PRICES.

	Bid.	Asked.
Alaska Mines	20	25
American Writing Paper	2¾	3½
Do pfd	8	12
Butte Coalition	18¾	19
Cumberland-Ely	7	9
Davis-Daly	1	3¼
Dominion Copper	1	1¼
Dolores Limited	7	7¼
Furnace Creek	10	10¢
Foster Cobalt	25	30
Goldfield Daisy	2¢	4¢
Gold Hill Copper	1¼	1¾
Greene Gold-Silver	85	90
Do pfd	1-16	3-16
Havana Tobacco	5	7
Do pfd	8	11½
International Sale	5¼	8
King Edward	¾	¾
Manhattan Transit	1¾	2¼
Mitchell Mining	1-16	3-16
North Butte	41¾	41¾
North Butte Extension	¼	¾
Nipissing Mines	10¾	10¾
Nevada Con. Copper	23¾	24
Nevada Utah	1¾	2
Nevada Hills	1¾	2
Nevada Packard	1¾	2
Nevada Wonder	1¾	2
Nevada Douglas

vestments
to Yield from
.15 Per Cent
r conservative investment over 200
selected government, municipal,
corporation bonds, a few of which
:

Municipal

	Maturity	Per Cent Yield Above
3½'s	1914 to 1957	4.00
's (Tax exempt in opinion of counsel)	March 1, 1929	4.00
	1916 to 1929	4.00
4½'s (Tax exempt, in opinion of counsel)	July 1, 1935-25	4.00
	1911 to 1916	4.05 to 4.25
	Sept. 1, 1928	4.05
's (Tax exempt, in opinion of counsel)	1910 to 1948	4.20
	Nov. 15, 1929	4.20
's	Oct. 10, 1949-19	4.25
4½'s	Jan. 3, 1930	4.30
	1919 to 1934	4.35
air Co. Drainage) 5's	1921 to 1924	4.35
	1920 to 1934	4.40
	Dec. 1, 1949-19	4.40
5's	Oct. 1, 1939	4.50
	Sept. 1, 1929-19	4.70
d District 5's	Oct. 1, 1849-19	4.70

AILROAD

& P. W.) 5's	Jan. 1, 1921	3.95
M., L. S. & W.) 6's	May 1, 1921	3.95
	Nov. 1, 1953	3.95
(P. & L. E.) 6's	Jan. 1, 1928	4.00
Hartford 4's	March 1, 1947	4.20
's	May 1, 1945	4.27
gs. & Cripple Ck.) 5's	Jan. 1, 1930	4.55
Ry. Rfdg. 4's	April 1, 1934	4.60
Ry. Equipment 4½'s	1913 to 1916	4.65

ICE CORPORATION

e (Chicago) 5's	Sept. 1, 1947	4.62
f Louis) 5's	June 1, 1943	4.83
louis) 5's	April 1, 1934	4.87
oke 5's	Jan. 1, 1940	5.00
tion 5's	Sept. 1, 1953	5.00
Gas & Electric 5's	March 1, 1939	5.03
graph 5's	Jan. 2, 1937	5.06
ower (St. Louis) 5's	May 1, 1933	5.07
	Nov. 1, 1939	5.12
A" 4's-5's	Feb. 1, 1927	5.15

, describing these and other bonds,
est. Ask for our booklet,
Safe Investment."
to prior sale and advance in price.
DEPARTMENT

& Savings Bank

RIS & CO. 1882. Incorporated 1907
BUILDING, CHICAGO
N. W. HARRIS & CO.
Boston

WE OFFER, SUBJECT:

$100,000

City of Memphis, Tenn., School 4½'s

Due July 1, 1953.
Price on application.

A. B. LEACH & CO.

140 Dearborn St.
Chicago
New York Philadelphia Boston

CLEMENT, CURTIS & CO.

Stocks, Bonds, Grain
Provisions, Cotton
Coffee

MEMBERS:
New York Stock Exchange
New York Cotton Exchange
New York Coffee Exchange
New York Produce Exchange
Chicago Stock Exchange
Chicago Board of Trade

219 LA SALLE ST.
The Rookery - - - CHICAGO

ESTABLISHED 1891

HENRY C. HACKNEY

Stocks, Bonds and Grain
214 and 216 LA SALLE STREET
Opposite Illinois Trust and Savings Bank
MEMBERS { NEW YORK STOCK EXCHANGE / CHICAGO STOCK EXCHANGE / CHICAGO BOARD OF TRADE

We Will Buy or Sell

Butler Bros.

DUDLEY A. TYNG & CO.

184 La Salle Street
Chicago, Ill.

Main 388, Priv. Exchange All Depts.

PEOPLES GAS LIGHT & COKE COMPANY (of Chicago).

The Annual Meeting of the stockholders of The Peoples Gas Light & Coke Company will be held at the office of the Company in Chicago, Adams street and Michigan Avenue, on Thursday morning, February 10, 1910, at 11 o'clock. The polls will be opened in accordance with the by-laws at the close of business on Thursday, January 20, 1910, and will reopen on Friday morning, February 11, 1910 at 10 o'clock.

GEORGE O. KNAPP, President.

PEOPLES GAS LIGHT & COKE COMPANY (of Chicago).

Notice is hereby given that a dividend of ONE AND THREE-QUARTERS PER CENT. (1¾%) has been declared on the capital stock of the Company, payable on March 25, 1910, to the stockholders of record at the close of business on January 29, 1910.

L. A. WILEY, Secretary.

TREASURY DEPARTMENT, U. S. Life-Saving Service, Washington, D. C., January 27, 1910. Sealed proposals will be received at this office until 2:00 o'clock p. m., of Friday, February 18, 1910, and then publicly opened, for making the following alterations and improvements to the Kenosha Life-Saving Station, Kenosha, Wis.; the Antioch Life-Saving Station, Antioch, Illinois, and the Superintendent's Building, Chicago, Illinois; the Superintendent of Construction of Life-Saving Stations will be stationed at the Chicago office during the progress of the work. I. KIMBALL, General Superintendent.

U. S. ENGINEER'S OFFICE, DALLAS, TEX., Jan. 28, 1910. Sealed proposals will be received and delivered at Herrington, Tex., on Gulf, Colorado & Santa Fe Railway, until 12 M. March 8, 1910, and then opened. Information furnished on application. E. B. WALDRON, Captain, Engineers.

INDEX TO CLASSIFIED ADVERTISEMENTS

ACCIDENT AND LIFE INSURANCE.....Col. 7, page 18
ADS AND ANTIQUES.....Col. 7, page 18
ADVERTISING.....Col. 7, page 18
AGENCIES.....Col. 7, page 18
AUCTION SALES.....Col. 7, page 18
BANKS AND EXCHANGE.....Col. 7, page 18
BOOKS, MAGAZINES, ETC.....Col. 7, page 18
BOOKS WANTED.....Col. 7, page 18
BUSINESS CHANCES.....Col. 7, page 18
BUSINESS PERSONALS.....Col. 7, page 18
BUSINESS GARDS.....Col. 7, page 18
BUSINESS MATERIAL.....Col. 7, page 21
BOWLS, BILLIARD, POOL TABLES.....Col. 7, page 21
BUSINESS CHANCES.....Col. 7, page 21
" " .....Col. 8, page 21
" " .....Col. 9, page 21
BOARD WANTED.....Col. 4, page 19
BOARDING AND LODGING.....Col. 5, page 19
" " .....Col. 6, page 19
CAMERAS, KODAKS, ETC.....Col. 6, page 18
CANDIES AND CONFECTIONS.....Col. 6, page 18
CHEMISTRY CLOTHING.....Col. 6, page 21
CLOTHING, FURS, ETC.....Col. 6, page 21
CLEANERS, DYERS, ETC.....Col. 6, page 21
DANCING SCHOOLS.....Col. 6, page 21
DOGS, BIRDS, AND POULTRY.....Col. 6, page 21
DRESSMAKING AND MILLINERY.....Col. 6, page 21
DETECTIVE AGENCIES.....Col. 6, page 21
FINANCIAL.....Col. 3, page 21
FOR SALE.....Col. 1, page 18
FOR SALE—MALE.....Col. 1, page 18
" " .....Col. 2, page 18
" " .....Col. 3, page 18
HELP WANTED—FEMALE.....Col. 4, page 18
" " .....Col. 5, page 18
HOUSEHOLD GOODS.....Col. 3, page 19
HORSES AND CARRIAGES.....Col. 3, page 19
" " .....Col. 4, page 19
LAWYERS.....Col. 7, page 18
LOST AND WOOLEN MANUFS.....Col. 7, page 18
LEASEHOLDS.....Col. 8, page 21
LEGAL NOTICES.....Col. 7, page 20
LIFE INSURANCE LOANS.....Col. 7, page 21
LOST AND FOUND.....Col. 7, page 18
MACHINERY AND TOOLS.....Col. 7, page 18
MINES AND MINING.....Col. 7, page 21
MILLINERY AND DRESSMAKING.....Col. 6, page 18
MIMEOGRAPHING & CIRCULARS.....Col. 7, page 18
MISCELLANEOUS.....Col. 7, page 18
MOTORCYCLES AND BICYCLES.....Col. 7, page 18
MONUMENTS.....Col. 2, page 21
MUSICAL INSTRUMENTS.....Col. 2, page 21
MUSICAL AND DRAMATIC.....Col. 2, page 21
OPTICIANS.....Col. 6, page 21
OFFICE FURNITURE AND SUPPLIES.....Col. 7, page 18
PARTNERS WANTED.....Col. 7, page 18
PRINTING, ENGR'G, BINDING.....Col. 8, page 21
PROF. MACHY. AND SUPPLIES.....Col. 7, page 19
PERSONAL PROPERTY LOANS.....Col. 7, page 20
PLUMBING, FIXTURES, ETC.....Col. 6, page 18
POSTAGE STAMPS, COINS, ETC.....Col. 2, page 21
PIANOS AND PIANO PLAYERS.....Col. 2, page 21
PATENTS, PATENT ATTORNEYS.....Col. 8, page 21
TYPEWRITERS AND SUPPLIES.....Col. 8, page 21
WANTED—OFFICES.....Col. 7, page 18
WANTED—ROOMS.....Col. 2, page 20
WANTED—HOUSES.....Col. 4, page 20
WANTED—FLATS.....Col. 5, page 20
WANTED—MISCELLANEOUS.....Col. 7, page 21
WANTED—AT SUMMER RESORTS.....Col. 4, page 20
WATCHES, JEWELRY, ETC.....Col. 3, page 21

BIRTHS.

BAUMGARTNER—TO MR. AND MRS. LOUIS ROSENBERG, 419 E. 50th-pl., a son, on Sunday, Jan. 30.

DEATHS.

ARMENTROUT—Frank Andrew Carpenter, only son of Andrew Carpenter, aged 26 years, suddenly, on Saturday, Jan. 29. Funeral services will be held at his late residence, 160 Institute-pl., Wednesday, Feb. 2, at 2 p. m. Interment at Rosehill; private.

DE SOUSA—Carrie De Sousa, at her residence, 5324 S. Chestnut-av., beloved wife of John De Sousa, mother of May and Marvin. Funeral Wednesday, Feb. 2, at Cathedral of Holy Name, where solemn requiem high mass will be celebrated. Interment at Mount Carmel. Funeral private.

DICKINSON—William P. Dickinson, aged 86 years, Sunday, Jan. 30, 1910. Funeral services will be held at his late residence, 22 Maple-st., Monday, at 2 p. m. Interment private, at Graceland cemetery. Friends will kindly refrain from flowers.

ELLIOTT—Henry Curtis Elliott, Dec. 30, 1909, aged 35 years, at Elliott Creek, Alaska. Funeral at residence of his father, 448 Oakwood-blvd., Tuesday, Feb. 1, at 11 a. m. Interment at Greenwood cemetery, New York City.

ERIKSON—Claes August Erikson, aged 35, beloved husband of Maria Erikson, father of Erick Emil, brother of Charles F. Erikson. Funeral Wednesday, 2 p. m., from 1061 Cornelia-av. Interment at Graceland.

HAYNES—Helen D. Hamilton, member of Esther chapter No. 4, O. E. S. Funeral under the auspices of the chapter Tuesday, Feb. 1, at 2 p. m. Interment in Graceland cemetery. Members requested to attend.

HILLIARD—W. P. Hilliard. Funeral services will be held at residence, 9401 Longwood-blvd., 2 p. m., Tuesday, Feb. 1. Interment at Oakwoods.

HODNETT—Thomas Pope Hodnett, pastor Church of the Immaculate Conception, Jan. 29, 1910, in his 65th year, at the parochial residence, 3424 S. Park-av. Funeral Tuesday, 9 a. m., by carriages to Calvary office and 10 a. m. sharp. Body will lie in state in church.

HOLLIS—Mrs. J. H. Hollis (of Hollis & Co.), beloved wife of Mass. at Eagle Pass, Tex., aged 58 years, daughter of William Hollis, Eagle Pass, Tex., and sister of Leonard Hollis of Chicago. Funeral at residence, 1410 W. Polk-st., Jan. 29, at 2 p. m. from late residence.

IVES—William N. Johnson, husband of Anna M., nee Ives, father of Laura and Mrs. P. J. Gurrie, of Court Security, U. O. F. Funeral Tuesday at 9 a. m. from late residence, 3424 Congress-st., by carriages to Mount Olivet.

JOHNSON—William N. Johnson, Saturday, Jan. 29, St. Luke's hospital. Funeral at the family residence, 1000 Division-blvd., Aurora, Ill., Tuesday, Feb. 1, 1910. Train leaves Union station, Wellington 1:30 p. m.

HARVEY—Rev. Johnson, Sunday, January 30, 6 o'clock, aged 67, father of Ellen, Norman, Harold. Funeral from Hazel Crest M. E. church, 10:30 then by train to Forest Home.

HOWARD—Wednesday, Jan. 26, 1910, Mary Howard, beloved wife of Harold A. and mother of William T., Sigurd H., Jennie C. and Beatrice Howard. Funeral Wednesday, Feb. 2, at 2:30 o'clock p. m., from her late residence, 1533 N. Irving-av. Interment Mount Olive cemetery.

HOWARD—Funeral of the Rev. W. A. Lloyd Howard at the Ravenswood Congregational church, corner of Montrose and N. Hermitage-av., Wednesday morning at 11 o'clock. Burial private.

HOWARD—Catherine Molloy, Jan. 31, 1910, eldest child of Hugh and the late Della Molloy, nee Smith, James, Della, Hugh, Mrs. E. Hayward, Herbert and Robert, member of St. Agatha's court No. 211 of Ladies' Auxiliary to Catholic Order of Foresters. Funeral from late residence, 3127 Lubert-st., Wednesday, Feb. 2, by carriages to Calvary.

HOWARD—Catherine Molloy, aged 1 year and 1 month, daughter of John and Barbara Howard. Funeral from late residence, 3127 Lubert-st., Wednesday, Feb. 2, by cars, Illinois Central to Mount Calvary.

HOWARD—Mary Howard, beloved wife of C. Howard, fond mother of Willard B. and Wesley M. Pearson, in her 58th year. Funeral Wednesday, Feb. 2, at 1 p. m., from her late residence, 607 Belden-av., to chapel of the Church of the Covenant, Halsted-st. and Belden-av. Interment at Rosehill.

HOWARD—Mary E. Pearson, beloved wife of C. Howard, fond mother of Willard B. and Wesley M. Pearson, in her 58th year. Funeral Wednesday, Feb. 2, at 1 p. m., from her late residence, 607 Belden-av., to chapel of the Church of the Covenant, Halsted-st. and Belden-av. Interment at Rosehill.

SCHILLER—Chas. J. Schiller, age 60 years, beloved husband of Louise Schiller, father of Chas. W., William, Arthur, Alice, Florence, Mabel, Harriet, and Mrs. M. A. Colberg. Funeral notice later.

STEELE—Julia M. Steele (nee Lynett), aged 38, Sunday, Jan. 30, at her residence, 511 S. Leavitt-st., wife of Fred, mother of Elmer, Harry, Mary, Fred Jr., Ray, Julia C., Eddie, Robert, Sadie, and the late Alice. Funeral notice later.

SULLIVAN—Anna B. Sullivan, Jan. 29, at 1344 S. 60th-av., beloved daughter of B. F. and Charlotte Sullivan. Funeral Tuesday, Feb. 1st, at 2 p. m.; interment at Oakwoods.

THOMPSON—William R. Thompson, at his residence, Sunday, Jan. 30, 1910, aged 61 years; father of Mrs. Wm. Chesters, Mrs. Arthur J. Floyd, Jesse and Estelle Thompson. Funeral Wednesday at 9:30 a. m. from 5612 Jackson-blvd., to Our Lady of Sorrows church; services to be at Mt. Carmel. Albany, N. Y., papers please copy.

VIOLET—Joseph C. Violet, beloved son of Joseph C. and Emma L. (nee Sleight), brother of Hattie G., Olive G. and Guy C. Violet. Funeral Wednesday, 9:30 a. m., from family residence, 2009 La Salle-av., thence to St. Anne's church. Carriages to 47th-st. depot, cars to Mount Olivet.

WEBBE—Samuel R. Webbe, at Atlanta, Ga., Jan. 31, 1910, age 40, beloved husband of Nellie May-haw, brother of the late William R. Webbe. Funeral services Wednesday, Feb. 2, at 10 a. m., from 5040 Washington-av. Interment at Mount Greenwood.

WENGLER—Edward Wengler, Jan. 27, 1910, aged 81 years, at residence, 3424 S. Monroe-st., husband of Nettie, father of Ethel, elder son of Mr. and Mrs. Matthias Wengler, brother of Mrs. A. B. Wood, Ella and Archie Tingler. Member of Cleveland lodge No. 211, A. F. and A. M. Washington chapter No. 43, R. A. M., Chicago commandery No. 19, K. T., and Medinah temple A. A. O. N. M. S. Funeral Tuesday at 1 p. m. from late residence. Masonic services at Rosehill.

WERNUTH—Mrs. Katherine Wernuth, mother of John F. Wernuth, Pearle Bonifreed, and Mrs. F. L. Innes. Funeral Wednesday at late residence, 6081 Woodlawn-av.; burial at Columbus, Neb. Galesburg (Ill.) and Oneida (Ill.) papers please copy.

OFFICIAL WEATHER REPORT.

OFFICE OF CHIEF OF WEATHER BUREAU, Washington, D. C., Jan. 31.—Forecast for Tuesday and Wednesday:

Illinois and Indiana—Fair and warmer Tuesday, Wednesday unsettled.

South Dakota—Rain or snow and colder Tuesday, Wednesday snow and colder.

Nebraska—Partly cloudy Tuesday, warmer in east portion Wednesday snow and much colder.

Kansas—Snow and warmer Tuesday, southeast portion, Wednesday rain or snow and colder.

Missouri—Fair and warmer Tuesday, Wednesday unsettled, probably snow and colder.

Iowa—Partly cloudy and warmer Tuesday, Wednesday probably snow and colder.

Minnesota—Snow and warmer Tuesday, Wednesday probably snow and colder.

Upper Michigan—Partly cloudy and warmer Tuesday, Wednesday unsettled, probably snow and colder.

Lower Michigan—Fair and warmer Tuesday, Wednesday partly cloudy, light to moderate south winds.

Upper Michigan—Partly cloudy and warmer Tuesday, Wednesday unsettled, probably snow.

Place of observation.

Time taken:

Jan. 31, 7 p. m.

	Thermometer.	Max. temp.	Precipitation last 24 hours.	Direction of wind.	State of weather.
Abilene	62	72		S.	Cl'dy
Albany	26	28	.02	N.	Cl'dy
Alpena	16	28	.02	S.W.	Clear
Atlanta	38	44		S.E.	Clear
Amarillo	52	66		S.E.	Clear
Baltimore	36	38	Tr.	N.	Snow
Battleford	20	26			Fair
Bismarck	36	44		E.	Cl'dy
Boston	30	32	.01	N.	Cl'dy
Buffalo	24	30	.00	N.	Cl'dy
Cairo	34	36		N.E.	Clear
Calgary	22	26	.10	S.E.	Cl'dy
Charles City	20	24		N.	Clear
Charlotte	33	46		N.	Clear
Cheyenne	44	60		S.	Fair
Chicago	30	30	.01	N.W.	Clear
Cincinnati	28	30	Tr.	W.	Clear
Cleveland	24	24	.08	W.	Cl'dy
Concordia	36	46		S.	Clear
Davenport	24	28		S.	Clear
Denver	52	64		S.E.	Clear
Des Moines	28	32		S.	Clear
Detroit	20	28	.00	S.	Cl'dy
Devil's Lake	32	38		N.	Cl'dy
Dodge	40	50		S.	Clear
Dubuque	20	24		S.	Clear
Duluth	22	28		S.W.	Cl'dy
El Paso	60	66		S.W.	Cl'dy
Edmonton	22	26	.01	N.E.	Cl'dy
Escanaba	18	26		N.	Cl'dy
Galveston	58	66		S.E.	Fair
Grand Haven	16	26	.06	S.E.	Clear
Grand Rapids	20	26	Tr.	S.	Clear
Green Bay	18	26		S.	Cl'dy
Havre	40	42	.10	S.W.	Cl'dy
Huron	36	54	Tr.	S.	Cl'dy
Indianapolis	26	30	Tr.	W.	Clear
Jacksonville	56	66		N.W.	Clear
Kansas City	34	48		S.E.	Clear
Keokuk	24	30		S.E.	Clear
Lander	34	40		S.E.	Fair
Little Rock	56	66		E.	Clear
Los Angeles	54	66		S.W.	Clear
Madison	16	20		S.	Clear
Marquette	20	22		S.	Cl'dy
Memphis	44	48		N.E.	Cl'dy
Medicine Hat	32	34	Tr.	N.E.	Cl'dy
Milwaukee	20	28		S.W.	Fair
Minnedosa	26	30		N.	Cl'dy
Montgomery	50	56		N.W.	Clear
Montreal	8	16	Tr.	N.E.	Clear
Moorhead	30	34		S.	Clear
Nashville	34	38		N.E.	Clear
New Orleans	60	64		N.W.	Clear
New York	34	38	Tr.	W.	Clear
Norfolk	32	46	.02	N.	Snow
North Platte	42	58		S.	Clear
Oklahoma	58	68		S.E.	Clear
Omaha	32	34		S.	Clear
Palestine	64	70		S.	Cl'dy
Parry Sound	24	28	.01	N.W.	Cl'dy
Philadelphia	36	42	Tr.	N.W.	Cl'dy
Pittsburg	28	32	.01	N.W.	Clear
Pueblo	46	56		S.	Clear
Rapid City	50	56		W.	Cl'dy
Qu'appelle	28	32		N.E.	Cl'dy
San Francisco	48	52	Tr.	W.	Clear
St. Louis	30	32		S.E.	Clear
St. Paul	24	26		S.	Clear
Salt Lake City	34	46		S.	Clear
San Antonio	62	72		S.E.	Cl'dy
San Diego	52	58		N.W.	Cl'dy
Ste. Marie	12	18		S.E.	Fair
Springfield, Ill.	24	28	Tr.	S.	Clear
Springfield, Mo.	46	48		S.E.	Clear
Vicksburg	60	66		S.	Clear
Washington	32	36	Tr.	N.W.	Cl'dy
White River	14	14			Cl'dy
Wichita	54	58		S.	Clear
Williston	34	40		N.	Cl'dy
Winnipeg	28	32		S.W.	Cl'dy
Yellowstone Park	36	40		S.	Cl'dy

WEATHER IN CHICAGO.

The temperature as recorded by L. Manasse, optician, 88 Madison street, Tribune building, was as follows: Thermometer—8 a. m., 21 degrees; 9 a. m., 25; 10 a. m., 28; 11 a. m., 29; noon, 30; 1 p. m., 30; 2 p. m., 31; 6 p. m., 29. Barometer—8 a. m., 29.63; 6 p. m., 29.71.

OFFICIAL DEATH RECORD.

THE FOLLOWING BURIAL PERMITS WERE issued yesterday by the health department, 2d floor, City Hall:

Anderson, Alfred, 72; W. Erie-st., Jan. 29.
Bailey, Margaret, 54; 2813 Lowe-av., Jan. 29.
Boss, Jantje, 75; 161 Winthrop-av., Jan. 29.
Broom, Hans, 94; 2213 N. Spaulding-av., Jan. 29.
Becker, Hannah, 59; 2726 Armitage-av., Jan. 30.
Bants, Kate, 32; 1737 Wrightwood-av., Jan. 29.
Burns, Rose, 32; 739 W. 39th-st., Jan. 29.
Blacklock, George, 73; 2713 Dexington-st., Jan. 29.
Carey, Adam, 40; 1934 Southport-av., Jan. 29.
Carmichael, Sarah, 69; 353 Union Park-pl., Jan. 28.
Cawthorne, John, 52; 4527 Lyman-av., Jan. 28.
Calhoun, John, 27; 3440 Dearborn-st., Jan. 27.
Collett, William, 65; 1250 Madison-st., Jan. 29.
Conrad, Peter, 60; 2919 W. Division-st., Jan. 28.
Dyrlund, Harry, 50; 808 S. State-st., Jan. 29.
Dombrow, Henrietta, 59; 3243 N. Hoyne-av., Jan. 26.
Davis, Charles W., 58; 1815 Clybourn-av., Jan. 28.
Dickson, John, 65; 1213½ State-st., Jan. 23.
Duda, Mariana, 1; 122 118th-pl., Jan. 31.
Dunn, Anna, 64; 1446 Forty-third-av., Jan. 28.
Feeney, Margaret, 75; 3518 Princeton-av., Jan. 29.
Grandsmond, Hazel I., 17; 6236 Walnut-st., Jan. 29.
Gosiang, Elizabeth, 65; 3545 W. Monroe-st., Jan. 29.
Gorman, William, 80; 7308 Woodlawn-av., Jan. 29.
Gerber, Mary, 42; 547 E. 92d-pl., Jan. 27.
Hansen, Annie, 67; 1918 W. 22d-pl., Jan. 30.
Herron, John, 74; Washington-blvd., Jan. 28.
Hodnett, Rev. Thomas P., 64; 3415 N. Park-av., Jan. 29.
Halstead, Laura C., 43; Rensselaer, Ind., Jan. 30.
Jones, Helen, 1; 502 S. Center-av., Jan. 29.
Johnson, Hiram, 55; Aurora, Ill., Jan. 29.
Jasinski, Stanislaus, 2; 2 Wood-st., Jan. 30.
Jackson, Thomas, 23; 2633 Armour-av., Jan. 30.
Jacob, Anthony, 51; 1814 String-st., Jan. 29.
Kelly, Frank, 35; 1111 S. State-st., Jan. 29.
Kruger, Mary, 59; 4623 N. Paulina-st., Jan. 30.
Lessier, John, 27; 2700 Bridgeway-av., Jan. 31.
Lorenz, Patrick, 74; 1410 W. Polk-st., Jan. 29.
Lwiatkowska, Catherine, 19; 736 N. Center-av., Jan. 29.
Mutsch, Edward, 48; 847 North-av., Jan. 23.
Myna, Henry, 59; 2224 McGlashen-st., Jan. 28.
Orlando, Domenico, 22; 2904 Polk-st., Jan. 29.
Murphy, Robert, 49; 2022 Loomis-st., Jan. 29.
Nichols, Martha, 48; 2839 Calumet-av., Jan. 29.
Naegler, Margaret, 68; 1247 S. Sangamon-st., Jan. 29.
Norris, Jane, 58; 3279 Forest-av., Jan. 28.
Nesler, Maria, 57; 1000 Divery-blvd., Jan. 29.
O'Connell, Samuel, 60; 155 E. Randolph-st., Nov. 21.
Ray, Willis, 43; 329 S. Clark-st., Jan. 28.
Russell, Russell, 69; 314 S. Wood-st., Jan. 29.
Rivers, Charles F., 49; 515 S. Lownt-st., Jan. 29.
Reeder, Mary, 66; Clevelend, O., Jan. 29.
Noble, Frank, 56; 4313 Cottage Grove-av., Jan. 29.
Newell, Belinda, 82; 4535 Pemberton-av., Jan. 29.
Nachimson, Mary, 61; 1000 Divery-blvd., Jan. 29.
Peche, Frances, 32; 4425 Pemberton-av., Jan. 29.
Pritchard, Elizabeth, 66; 3154 Prairie-av., Jan. 29.
Pappas, Constantinos, 1m.; Jan. 29.
Quinberg, Mary, 53; 3054 Clybourn-av., Jan. 29.
Sullivan, John, 46; 1911 Lexington-st., Jan. 29.
Sachs, Rose, 1; 1618 S. Hamlin-av., Jan. 29.
Sbofamiski, Joseph, 66; 626 Madison-st., Jan. 27.
Sweeney, Edward, 23; 6116 Wentworth-av., Jan. 29.
Stone, Anna, 48; 11 E. 24th-st., Jan. 30.
Schneider, Anna, 72; 1637 Wilcox-av., Jan. 29.
Schaffer, John, 63; 1652 W. Lake-st., Jan. 29.
Tessmer, John, 63; 4040 Wentworth-av., Jan. 29.
Tiedge, Ernest, 1; 2127 Lexington-st., Jan. 29.
Tesch, Richard, 27; 478 State-st., Jan. 27.
Wagner, Edward, 80; 2301 Dearborn-st., Jan. 27.
Wolf, Gustave, 71; 2140 Lubert-st., Jan. 30.
Weber, Laura B., 46; 4301 Ellis-av., Jan. 29.
Yon, Matilda, 31; 3223 Parnell-av., Jan. 28.

MONUMENTS.

CHAS. G. BLAKE & CO., 719 WOMAN'S TEMPLE. Reliable makers of monuments and mausoleums.

SITUATIONS WANTED—MALE.

Bookkeepers and Clerks.

SITUATION WANTED—I AM A SECRETARY, accountant and good correspondent WITH EXECUTIVE AND SALES ABILITY. NOW MANAGER OF COLLECTION AND ADJUSTMENT DEPT. I POSSESS A GOOD KNOWLEDGE OF LAW ALSO. WRITE TO MAKE CHANGE. HIGHEST PROFESSIONAL REFERENCES. ADDRESS T 116, TRIBUNE.

SITUATION WANTED—BOOKKEEPER, CORRespondent, cost accountant; systematizer, and office man; some experience buying mill supplies; can adapt myself to conditions; ten years' experience at mason and factory office; $8 per week; references; moderate salary. Address P 886, Tribune.

SITUATION WANTED—BY THOROUGHLY competent and experienced fruit and produce man, capable of handling correspondence of any concern; thoroughly familiar with the Southern trade; willing to start at bottom with prospects of advancement. Address H. R. Runnels, 426 Nashville-av., New Orleans, La.

SITUATION WANTED—EXPERT BOOKKEEPer, correspondent, cost accountant, systematizer, secretary, and general office man, good accountant and executive; 14 years with one firm of manufacturers, first 7 as bookkeeper and cashier, last 7 as office and factory manager and secretary; very best of references. Address P 892, Tribune.

SITUATION WANTED—MARRIED MAN, AGE 32; experienced in bookkeeping, correspondence, and collections; capable of taking charge of office; ten years' experience. Satisfactory reasons for present position last 5 years; salary $1,500 to $1,800. Address R 21, Tribune.

SITUATION WANTED — BY AN EXPERT bookkeeper; all around office man and general accountant; position either within loop district or south side; 35 yrs. old; married; no present position last 5 years; salary $1,500 to $1,800. Address R 21, Tribune.

SITUATION WANTED—FIRST CLASS BOOKkeeper; age 26; five years' experience; capable of taking charge of complete set of books, figure costs, attend to banking and correspondence; best of references. Address F L 12, Tribune.

SITUATION WANTED—YOUNG MAN, SOBER, industrious, 8 yrs. as grocery clerk, correspondent and auditor, desires connection with reliable house with a good future; salary secondary consideration; will prove by character and ability; also bond. Address S 291, Tribune.

SITUATION WANTED — BOOKKEEPER AND general office man; first class; capable of taking entire charge; no objection to leaving city; can furnish best of references and surety company bond. Address S 272, Tribune.

SITUATION WANTED — A1 GENERAL OFFICE man, 31 years of age, with extensive ability; 14 years' experience, 5 as accountant, banking, cashier, discounts, paymaster; hard, diligent worker. Address P 290, Tribune.

SITUATION WANTED—BY SPANISH CORRespondent or assistant bookkeeper of refined character; can furnish best of ref.; large business experience in Cuba and Mexico. Address P 1317, Tribune.

SITUATION WANTED — BOOKKEEPER AND accountant for 8 years with present employer, wishes to change Feb. 15; age 35. Address S 317, Tribune.

SITUATION WANTED — YOUNG MAN, MARried, 7 years banking, 8 years in mercantile accounting dept.; large experience; best ref. Address S 102, Tribune.

SITUATION WANTED—ASSISTANT IN OFfice of large corporation; 3 years' experience; good; 5 years' exp. in office of large corporation; best refs. Address S 411, Tribune.

SITUATION WANTED — BOOKKEEPER AND accountant for 8 years with present employer, wishes to change Feb. 15; age 35. Address S 317, Tribune.

SITUATION WANTED — YOUNG MAN, MARried, 7 years banking, 8 years in mercantile accounting dept.; large experience; best ref. Address S 102, Tribune.

SITUATION WANTED—ASSISTANT IN OFfice of large corporation; 3 years' experience; good; 5 years' exp. in office of large corporation; best refs. Address S 411, Tribune.

SITUATION WANTED—BOOKKEEPER, THOroughly experienced all around office man; correspondent; age 27; good references. Address T 249, Tribune.

SITUATION WANTED—BY ELDERLY D. E. bookkeeper, to fix up books temp., or for steady employment; A1 ref.; terms low. Address W 201, Tribune.

SITUATION WANTED—A1 SHIPPING CLERK, 7 years' experience with publishing house; best references; desires position with same concern; age 25. Address T 414, Tribune.

SITUATION WANTED—AS GENERAL OFFICE assistant by experienced young man; could qualify as buyer of wrapping papers. Address S 274, Tribune.

SITUATION WANTED—YOUNG MAN, 24 YRS. old; 7 years' exp. in office of large corporation, 2 years in cashier's dept.; highest refs. Address T 374, Tribune.

SITUATION WANTED—BY YOUNG MAN, 22 yrs. old,; clerical; some bookkeeping; best of references; salary $60-$70. Address T 186, Tribune.

SITUATION WANTED—BKPR., CORRESPT., ad writer, man of heart and conscience, ability and discretion; $1,200 to $1,500. Address T 417, Tribune.

SITUATION WANTED—EXPERIENCED BOOKkeeper or clerk would like one or part of spare time, evenings, Sat. p. m., and Sundays. Address W 410, Tribune.

SITUATION WANTED — EXPERT BOOKKEEper and accountant willing to devote part time keeping small set books or making regular audits. Address W 227, Tribune.

SITUATION WANTED—EXPERIENCED IN OFfice management, credits, advertising, correspondence; moderate salary to start if chance for advancement. Address W 409, Tribune.

SITUATION WANTED—FIRST CLASS BKPR. and cost accountant; familiar with voucher system; can execute young or old; energetic, rapid and accurate. Refs. Address W 118, Tribune.

SITUATION WANTED — CORRESPONDENT, first class, with excellent knowledge, thoroughly experienced in general office work and selling. Address S 181, Tribune.

SITUATION WANTED — CORRESPONDENT and ad man; long, successful record; mail order exp.; can also direct and enthuse salesmen; result getter; refs. Address W 231, Tribune.

SITUATION WANTED—BY BOOKKEEPER EMployed wants small set books to keep during spare time. Address W 418, Tribune.

SITUATION WANTED—COMPETENT MAN as receiving, shipping, order clerk or stock keeper. Address W 570, Tribune.

SITUATION WANTED — BY A REGISTERED pharmacist, 12 yrs.' experience; bank references; South Side. 6949 Washington-av.

SITUATION WANTED—OFFICE ASSISTANT, young man, 20 yrs., best ref., steady, and industrious. Address T 274, Tribune.

SITUATION WANTED—YOUNG MAN, 24 YRS. of age; 5 yrs.' general office exp. Address S 572, Tribune.

SITUATION WANTED — BOOKKEEPER AND office man, age 27; six years' exp.; ref. and bond; $75 to start. Address S 12, Tribune.

SITUATION WANTED—YOUNG MAN, BOOKkeeping, ledger, clerical or gen. office work; 6 yrs.' exp.; refs. Address X 152, Tribune.

SITUATION WANTED—BOOKKEEPER AND office man; 14 years with one co.; salary reasonable; exp. in mchy. Address T 316, Tribune.

SITUATION WANTED—CREDIT MAN, OFFICE and collection manager, thorough, experienced, and can get results. Address K 306, Tribune.

SITUATION WANTED—BRIGHT, AMBITIOUS young man, 4 yrs. general office experience; a1 references. Address K 377, Tribune.

SITUATION WANTED—BY A RELIABLE, COMpetent young man for general office work; 6 yrs.' exp.; best refs. Address S 544, Tribune.

SITUATION WANTED—MAN, 30, GENERAL office work, bookkeeping and cashier, 10 years' experience. Address S 544, Tribune.

SITUATION WANTED—BY YOUNG MAN HAVing claim, accounting, and general office experience. Address W 109, Tribune.

SITUATION WANTED—BY YOUNG MAN, NOW employed, exper. gen. office work; good correspondent. Address S 152, Tribune.

SITUATION WANTED—BY YOUNG MAN, age 21; good penman, good

SITUATIONS WANTED—FEMALE.

Stenographers and Typists.

SITUATION WANTED — BY FIRST CLASS STENographer, experienced in real estate, drawing mortgage papers, etc., and any kind of office routine; also handle collection, statement work; private secretary; capable of earning good salary at present employed, but desire change. Address F 283, Tribune.

SITUATION WANTED—EXPERT STENO. AND correspondent; 10 yrs.' exp.; good business woman; desire position with firm looking for a "head"; can not be a "machine"; business letters are individual and forceful; correct in form and expression. Address T 307, Tribune.

SITUATION WANTED—BY YOUNG LADY STENographer, experienced in electric, wire and iron, and machinery lines; Smith Premier operator; desire position loop district; salary $15; now employed. Address S 260, Tribune.

SITUATION WANTED—BY YOUNG LADY AS private stenographer or secretary; high school education; five years' commercial experience; possesses a little gray matter. Address F P 288, Tribune.

SITUATION WANTED—AS TRAVELING SECretary and companion by unusually bright, educated, refined young woman; expert stenographer; literary ability; would assist as nurse or maid; best references. Address F 322, Tribune.

SITUATION WANTED—BY STENOGRAPHER and office assistant, bright, experienced, and prepossessing; has attention to duties and employers' interests will command $12 weekly. Address W 288, Tribune.

SITUATION WANTED — FIRST CLASS STEnographer or office manager; thoroughly experienced in insurance, law, and commercial lines; possessing qualifications of valuable assistant or manager. Address X 208, Tribune.

SITUATION WANTED—5 YRS.' EXP. AS STENographer and bill clerk; can write letters without dictation; $14; graduate; Remington or Underwood. Address S 254, Tribune.

SITUATION WANTED — BY YOUNG LADY AS private secretary; high school graduate, with 5 years' stenographic experience; held last position 4 years. Address X 216, Tribune.

SITUATION WANTED—BY COMPETENT LADY stenographer, 12 years' experience, S. P. machine, can assist on books; salary $15 per week to start. Address S 243, Tribune.

SITUATION WANTED—BY EDUCATED, EXPEperienced, ambitious lady stenographer; owns S. P. machine; refs.; salary, 9 to 5, $10, or half day, $6. Address S 143, Tribune.

SITUATION WANTED—STENO. AND PRIVATE secretary; small office, capable of taking responsibility; 7 years last place; best ref. Address W 145, Tribune.

SITUATION WANTED — STENOGRAPHER, 7 years' exp.; fire insurance preferred (have Underwood); $15; no agency. Address T 354, Tribune.

SITUATION WANTED — STENOG. AND COR., seven years' exp. as corr.; prefer mail order business. Address S 561, Tribune.

SITUATION WANTED—STENOGRAPHER, H. S. edu., 4 yrs.' exp.; $12; ref. Address T 479, Tribune.

SITUATION WANTED—EXP. STENO.; KNOWLedge bookkeeping; good penman. Address T 576, Tribune.

SITUATION WANTED—BY STENOGRAPHER, young lady, 3½ years' railroad experience; $15. Address W 329, Tribune.

SITUATION WANTED—STENOGRAPHER, 5 years' experience, rapid and accurate; best references; salary $15. Address W 240, Tribune.

Miscellaneous.

SITUATION WANTED—ANXIOUS TO GET OUT of the rut into which stenography has dragged her, and heartily sick of it, typewriter and the confinement of an office, a thoroughly experienced young business woman desires opportunity in which intelligence and ability will count. Address X 207, Tribune.

SITUATION WANTED—LADY OF IRREproachable character wishes position of trust; highest references given and required; salaries will be appreciated. Address W 472, Tribune.

SITUATION WANTED — BY AN ELDERLY American lady as companion or seamstress; expert needlewoman; good reader; highest of references. Address S 562, Tribune.

SITUATION WANTED—REFINED YOUNG LAdy in doctor's office or reception room; personality. A. 120, Tribune.

SITUATION WANTED—AS LADY'S TRAVELing maid; no objection to going abroad; steady, speak German. Address W 194, Tribune.

SITUATION WANTED—BY MIDDLE AGED LADY; all around, kitchen, restaurant; no cooking; North; go home nights. Address S 172, Tribune.

SITUATION WANTED—WORTHY WOMAN OF pleasing appearance; reception room, doctor or dentist, or similar work. Address W 263, Tribune.

SITUATION WANTED—HALF DAYS AS REception lady with doctor or dentist by refined young woman; ref. Address T 118, Tribune.

SITUATION WANTED—AS TEACHER OR GOVERNESS or visiting; highest refs. Address S 306, Tribune.

SITUATION WANTED—AS COMPANION TO lady; wages no object. Address X 190, Tribune.

Employment Agencies.

SITUATION WANTED—TWO COMPETENT Danish girls, one as cook, other as housework; city or country. 1581 Ogden-av. BURG.

SITUATION WANTED—FIRST CLASS COOK; also general housework. 1116 W. 50th-st. Normal 4590.

WANTED—MALE HELP.

Bookkeepers and Clerks.

BOOKKEEPER—TO GO WEST, $1,800. CLOAK and suit house. CHICAGO BUSINESS SERVICE CO., 1017 140 DEARBORN-ST.

CONNECTIONS IN ALL PRINCIPAL CITIES.

BOOKKEEPER-ACCOUNTANT—EXPERT; temporary employment salary $25. Write, stating refs. and experience. Washington Park Fireproof Warehouse, 3256 and Cottage Grove-av.

BOOKKEEPER—$18; STENOGRAPHER—EXcellent opening in small, up to date mfg. plant; $12 to $15. Address F 464, Tribune.

BOOKKEEPER—YOUNG MAN, 20 TO 25 YEARS. Salary $15 start. Address X 240, Tribune.

CLERK—LONG MAN FOR OFFICE RECords; must have first class references. State age and experience. Attractive position. Good prospects with growing American house. Address X 278, Tribune.

COMPETENT SHIPPING CLERK, CAPABLE OF taking full charge; give refs. Address F L 447, Tribune.

DRY GOODS CLERKS WANTED at once—Active men, experienced in measuring and cutting piece goods; salary $16.00. SEARS, ROEBUCK & CO.

GROCERY ORDER CLERK—AT ONCE, FOR first class trade; must be capable and well recommended. J. W. SCHLOESSER & CO., 4635 Evanston-av.

MAIL ORDER CORRESPONDENT—EXPERIenced; must write forceful letter and able to handle large volume of work; good position for an energetic, conscientious worker; state fully education, age, experience, and salary desired. Address F A 290, Tribune.

MAN—POSING QUICK AND ACCURATE AT figures, willing to work and to learn, as assistant bookkeeper; must be of good health and good habits; salary $12 to start. Address, giving age, experience, references, and telephone number, if any, W 376, Tribune.

MARKER AND SHIPPER—EXP., FAMILIAR with routings; give refs. Address F L 446, Tribune.

OFFICE ASSISTANT—YOUNG MAN OF GOOD character, about 20 yrs. of age, who is ambitious to obtain office training and desires a permanent position; salary $12. Address S 271, Tribune.

STOCK AND SHIPPING CLERK—FOR HIGH class retail shop; must be able to keep stock record and route shipments; permanent position to state-st. retail store experience; excellent opportunity for advancement with most exclusive retail shop in city; wages will be liberal; state expected; and give references. Address X 270, Tribune.

YOUNG MAN—18 TO 21 YEARS, HIGH SCHOOL education preferred to learn corresponding and work at cutting desk; good position with future; look; very fair salary to start. ED E. STRAUSS, 250 Market-st.

YOUNG MAN—BRIGHT, LIVING ON SOUTH Side, in office of large mfg. concern, to act in capacity of asst. bookkeeper; must write a good hand, be quick and accurate at figures, and come well recommended. Address F L 317, Tribune.

YOUNG MAN OF GENERAL OFFICE WORK and assist in Swedish correspondence; must be capable in Swedish language. Apply Room 207, 22 8th-av.

YOUNG MAN—20 OR 21, TO ASSIST IN BOOKkeeping dept.; good penman; $9. Address F P 651, Tribune.

YOUNG MAN—INTELLIGENT FOR RECORD work; excellent opportunity for bright person, aged 16 to 20 years. Apply 625 E. 111th-st.

Accountants and Auditors.

ACCOUNTANT—WHO HAS HAD EXPERIENCE with audit companies. Call 1439 First National Bank Bldg.

Salesmen, Solicitors, Etc.

SALESMEN OF ABILITY LOOKING FOR THE most lucrative position obtainable will find it both interesting and profitable to interview the advertiser. Address T 468, Tribune.

MAN—WHO UNDERSTANDS SELLING RETAIL carpet rug business; $25 per week; must furnish best of refs. and bond. Address F L 436, Tribune.

SHOE ROAD SALESMEN WANTED — NEW, nonconflicting side line; good commission; state territory covered. A. J. BUTTNY, R. 804, 143 5th-av., cor. Madison. Call Tuesdays or Fridays.

WANTED—SALESMEN WHO HAVE HAD EXperience selling to the retail stock of incorporations. 904 Rector Bldg.

WANTED—NEWSPAPER SOLICITORS; SALary and commission; leads; new proposition, different and attractive; no house-to-house canvassing.

WANTED—EXPERIENCED MAN TO MARKET water from largest mineral spring in state; cathartic, diuretic, exclusive sale. HILLWAY OIL CO., Hannibal, Mo.

HIGH GRADE SPECIALTY SALESMAN, WITH cash register collection agency, book, or typewriter experience preferable; large commissions. Address S 488, Tribune.

WANTED—CRACKER SALESMAN FOR THE country; state refs. and exp. Address F A 257, Tribune.

WANTED—EITHER SEX; CITY OR OUTSIDE; sample outfit; 25c; 100% guaranteed. U. S. A., 1067 79 Dearborn-st.

WANTED—EXPERIENCED SALESMAN FOR domestic dept. South Side dept. store; good salary to right man. Address F A 244, Tribune.

WANTED—EXPERIENCED CLOTHING SALESman. Bohemian or Polish. Grand Leader Co., 3140 W. 26th-st.

WANTED—EXPERIENCED SALESMAN TO sell waists and dresses in the city. Address F W 362, Tribune.

WANTED—TWO EXPERIENCED SALESMEN for Chicago and town; $100 per month; high class men need apply. JOHN C. THORN, 802 Plymouth Bldg.

WANTED—SALES MANAGER IN EACH TERRItory to sell our automatic wrapping paper printer; all the money maker. Suite 419, 209 Clark-st.

DRY GOODS SALESMEN WANTED FOR CITY and suburbs; must be experienced and have trade. NATHAN A. KAPLAN, 122 S. Jefferson-st.

SOLICITORS—FOR HIGH CLASS MAGAZINES; salary or commission. Apply in person, address The Magazine Circulation Co., 289 Dearborn-st., Chicago.

SALESMAN ON LESLIE'S WEEKLY TO WORK California, Washington, and Oregon; virgin territory; capital necessary. 1009 Leslie's Weekly.

WANTED—EXPERIENCED SHOE SALESMAN, must furnish best references. Inquire 1703 W. 95th-st.

MAN LIVING IN ENGLEWOOD TO SELL TEA, coffee, and groceries. 612 W. 63d-st.

WANTED—MALE HELP.

Salesmen, Solicitors, Etc.

A LARGE STEEL

concern in Ohio is looking for young men experienced in selling FIELD FENCE, Nails, Staples, Barb Wire, and Bale Ties to retail stores.

Ask for H. B. McMASTER, at Hills Hotel, Bloomington, Illinois, Thursday and Friday, Feb. 10th and 11th.

BOND SALESMAN WANTED

by an old established Chicago house with rapidly growing business. Good opening with steady advance for right man who has wide acquaintance with country banks and large local buyers. Correspondence will be held strictly confidential. State experience and qualifications. Address F W 283, Tribune.

SALESMEN.

One of the oldest specialty houses in the United States is desirous of securing the services of three clever men, capable of acting as field managers in the western territory. The position is one that will pay a large remuneration to the right parties. Requires a man of marked executive ability, capable of handling and hiring salesmen. Only those who can show results need apply. Call afternoons.

ROBT. JOHNS, 200 Monroe-st.

THE ROBERT APPLETON COMPANY wants two good men to work from LEADS and with strong co-operation. One man for Chicago. C. R. CORBETT, Manager, 426 Fine Arts Building.

PROMOTERS, SALESMEN OF HIGH GRADE securities, or capital stock—A splendid opening for a number of men in Chicago and other territory, who can place capital stock and secure organization contracts for a high grade enterprise, managed by some of the leading manufacturers, railroad and banking men of Chicago. The right men may secure profitable contracts with a permanent business connection. Address Corporation, 326 Rand-McNally Building, Chicago, Ill.

WANTED—A MAN 25-30 YEARS OF AGE WHO is experienced at figures to become an adding machine salesman; salary or commission basis. Call Room 210, 177 Washington-st.

WANTED—TRAVELING SALESMAN TO COVER southern Nebraska, by one of the largest importing wholesale grocery houses in the country; house favorably known; trade well established. Apply at once in writing, stating experience, with references. Address F T 312, Tribune.

WANTED—EXPERIENCED SALESMAN FOR muslin night gowns, one having established trade in Chicago and surrounding towns. Samples to be seen Tuesday or Wednesday, Feb. 1 and 2, between 4 and 10 p. m. at the Palmer House. GODBERG, NATHANSON CO., Philadelphia.

SALESMEN.

Large investment house requires highest grade producing stock salesmen in every county Illinois and Dakotas. Exceptional contract. Grand proposition. Address F W 470, Tribune.

WANTED—CAPABLE FURNISHING GOODS salesman to work in up-to-date clothing store; city of 35,000. Apply at KUH, NATHAN & FISCHER CO., 276 Franklin-st., Tuesday morning between 9:30 and 11. Permanent position and chance for advancement.

WANTED—TWO SALESMEN FOR HIGH EFFIciency electric illuminant, for city work; experience in gas or electricity necessary; liberal commission for work. Call Monday morning, 9 to 12 a. m., for appointment. 1710, 115 Adams-st.

STENOGRAPHER—YOUNG MAN WHO WISHES to learn advertising business; good opportunity for ambitious person. 1710, 115 Adams-st.

STENOGRAPHER—YOUNG MAN, REMINGTON operator; must have experience, be quick and accurate at typewriting; $12 per week. Tribune Bldg.

YOUNG MAN—WITH EXPERIENCE ON REMington typewriter to do billing. Address F L 437, Tribune.

Miscellaneous.

ABLE BODIED MEN—FOR THE U. S. MARINE Corps, between ages of 21 and 35. Must be native born or have first papers. Monthly pay $15 to $69. Additional compensation possible. Food, clothing, quarters and medical attendance free. After 30 yrs. service can retire with 75 per cent of pay and allowances. Service on board ship and ashore in all parts of the world. Apply at 203 S. Clark-st., 1st floor, or 215 S. Halsted-st., 508 Milwaukee-av., Chicago, Ill.

ADVERTISING MAN—EXPERIENCED, FOR retail shoe business; must be capable of increasing sales 20 per cent; state salary desired; give full particulars. Address F W 171, Tribune.

ESTIMATER—ON CATALOGUES, COMMERcial printing, blank books, and binding. Good position for thoroughly experienced man. Address F L 5, Tribune.

FLOOR MAN—FOR SPECIALTY HOUSE ON State-st. Apply by letter stating age, nationality, experience, and salary expected. Address F X 501, Tribune.

HANDY MEN—STEWART & CLARK, DIVERsey-blvd, and Lincoln-st.

PACKER—EXP. OF FINE CLOTHING; WHOLEsale; ALFRED BUCK RET. & CO'S., 317 Franklin-st., 2d fl.

WANTED — EXPERIENCED merchandise packers. Apply at once. MONTGOMERY WARD & CO., Chicago-av. Bridge.

WANTED—MAN THOROUGHLY CONVERSANT with the retail dry goods trade, as manager of a large retail dry goods store to be established in well known Texas city. All communications treated strictly confidential. Give reference, state experience and salary expected; also state what amount, if any, applicant would be prepared to invest in the business; this condition not absolutely essential, however. Address P. O. Box 423, Galveston, Texas.

WANTED—A GENERAL SALES MANAGER TO take charge of sale of our subscription publications and supervise branch office and canvassing force; give age, experience, etc. Write or telephone American Technical Society, 58th and Drexel-av.

WANTED—AN EXPERIENCED crew manager? We want two live men each to take charge of territory outside of Chicago on best premium proposition on the market; no house to house. Address F 317, Tribune.

WANTED—LIVE, CLEAN CUT YOUNG MEN TO qualify for crew management, then take territory outside of city. Fine chance to see country and make money. Address F 320, Tribune.

YOUNG MAN, PROTESTANT, TO WORK IN AN office manager in small mfg. business—10 in office. Require primarily a thorough, accurate accountant, with good habits; a bookkeeper who will whip a loose system into line and hold it down securely. Want a live, keen, capable man with a good all around business judgment—a man who is ambitious and wants to get somewhere, and who is willing to pay the price in a little hard work, to do and or not spot, but a real opportunity. Require a steady man of good habits, active, hard worker, of unquestioned integrity. Advertising or corresponding experience desirable, but not essential. Must be able to relieve manager of all detail and have tact and personality enough to meet situations and handle help and trade. Do not need a state bidder, but want a man with ideas large enough to grow and push. Must "knuckle down" and learn business thoroughly. Prefer one who would invest in business later—$900 to $1,200 to start. Answer fully. Address X 279, Tribune.

YOUNG MAN—OVER 21 YRS. AS PRICER IN tailor to trade house; past experience a valuable asset, although a man possessing intelligence and with some snap to him will receive favorable consideration; good salary to start; advancement just as soon as you show you are on the job. ED E. STRAUS, 250 Market-st., 2d flat.

YOUNG MAN—EDUCATED, OF GOOD ADdress and fine physical development to do special work in connection with A. A. correspondence school and one familiar with Bernarr Macfadden's methods of Physical Culture preferred. High class representative. Address W 496, Tribune.

YOUNG MAN AS MARKER IN SHIPPING room; one handy with brush; wages $10 per week. Inquire side entrance, 275 Michigan-av.

YOUNG MEN—TWO, TO RUN ON PASSENGER train. H. E. Taylor-st., near State.

Employment Agencies.

BOOKKEEPERS AND GENERAL CLERKS, $18. $18. Office Men, $12-$15. Stenographers and Bookkeepers, $20. Stenographers, six, $60 to $100. Bookkeepers, $60 to $80. Stock Clerks, printery supplies, $15. Junior Clerks, $8-$10. Stock Clerks, $9 to $12.
Merchants' Clerical Exchange, 803, 108 La Salle.

MALE. | FEMALE.
Bkprs., $18. | Stenographers, $8-$12.
Office Men, $12-$14. | Typist, $10-$12.
Stenographers, $18. | Office Asst., $7-$8.
Clerks, $7-$9. | Clerks, $5-$6.
AMERICAN EMPLOYMENT ASSOCIATION, Room 60, 95 Washington-st.

ASST. CREDIT MAN, $118; BOOKKEEPER, $70; stenographer, $65; assistant cashier, also timekeeper asst., bookkeeper, cost clerks, and young men who are good at figures. Equitable Clerical Exchange, 1416 Ellsworth Bldg.

RAILROAD ACCOUNTANT, GEN. AUDIT OF. fice, $125; 3 freight rate clerks, $75; 2 interline clerks, $70; several miscellaneous R. R. clerks, stenographers, office boys, etc. American Railway Bureau, R. 705, 122 Clark-st.

WANTED — MACHINIST AND HELPERS, molders, truckers, janitors, porters, barn men, teamsters, wire men; 2 tinners. 1416 Ellsworth. Call room 501, Chicago Labor Exchange, 276 La Salle-st.

STENOGRAPHER AND BOOKKEEPER—AGE $18. Salary $15. Employment Dept. 108 La Salle-st.

GOOD OPENINGS FOR ALL KINDS OF OFFICE help—bookkeepers, office men, stenographers. ILLINOIS RAILWAY BUREAU, 121 La Salle-st.

¼ WEEKS SALARY—STOCK MAN, $10; PACKer, $12. MISS RUSSELL, 108 Dearborn, R. 718.

WANTED—MALE HELP.

Professions and Trades.

CUSTOM CUTTER—FOR LADIES' TRADE. Must be first class. Call and bring references to The Chas. J. Stone Co., 807 Security Bldg.

CUSTOM SHIRT CUTTER—IMMEDIATELY. Apply with references to Whiting-Charlton Shirt Co., Minneapolis, Minn.

DRAFTSMAN—A LEADING ARCHITECT IN A city of 100,000 has an opening for a first class draftsman to take charge of the drafting room; also for a man to take charge of specification and business department. The advertiser will be in Chicago Feb. 6. A good opening for a first class man. Address R E X 488, Tribune.

DENTIST—ALL AROUND MAN; STATE SALary and experience in first letter. Address T 577, Tribune.

DESIGNER—A1; EXPERIENCED IN BARROOM furniture; excellent opportunity for right party; reply, stating age, experience, and salary desired. Address X 244, Tribune.

DETAILER—EXPERIENCED IN DESIGNING and laying out department store fixtures. State salary and references. Address F L 53, Tribune.

EXPERIENCED WIRE HAT frame makers. Plenty of work, long season, and highest prices. Lightest workroom in the city.
MR. WEIDENFELD, CHICAGO MERCANTILE CO., 106-108-110-112 Wabash-av.

FIRST CLASS MECHANICAL ARTISTS AND photo retouchers.
JUERGENS BROS. CO., 167 Adams-st.

FIRST CLASS AUTOMOBILE REPAIRMAN; must come well recommended. 4427 N. Clark-st.

GORDON FEEDER—WHO CAN LOCK UP, make ready, and cut stock; $10 per week. Weller Printing House, 603 E. 87th-st.

MONOTYPE OPERATORS—UNION; TO WORK on Cook Co. tax list; piece work and double price; 5½ point; only first class men wanted. Apply H. G. ADAIR, 144 Lake-st., 3d floor.

PAINTER—AS FOREMAN OF A LARGE SHOP; must be thoroughly competent; state experience and references. Address F N 261, Tribune.

SCREW MACHINE OPERATORS—EXPERIenced men, capable of setting up machine and doing close work. Men are averaging $18 to $22 per week. Call or write. Western Electric Company, 48th-av. and 24th-st.

STONE SETTERS—2; MUST BE FIRST CLASS men; good out of town job. Address F A 280, Tribune.

SWITCHMEN—RAILROAD EXPERIENCE, TO take place of men on strike. Work out of city. Good wages. Free transportation. Apply 44 Sherman-st.

TOOL AND DIE MAKERS—WE NEED GOOD men on die work; good positions. Call or write Western Electric company, 48th-av. and 24th-st.

TOOL MAKER—WE WANT ONE WHO CAN DO METAL PATTERN WORK. Call or write Western Electric Company, 48th-av. and 24th-st.

VEST PRESSER—ON SHOP WORK; STEADY work. 2211 North-av.

WATCHMAKER — EXPERIENCED; REFERence. 96 E. Madison-st.

House Servants.

COOK—EXPERIENCED, JAPANESE; MUST have best of references. Address F A 287, Tribune.

FIRST CLASS HOUSEMAN — ONE ACCUStomed to steam furnace, hardwood floors, and washing windows. State references. Address W 475, Tribune.

Coachmen, Teamsters, Chauffeurs, Etc.

CHAUFFEUR—FOR LARGE CAR; STEADY position for right man. Must be willing to do what he is told. References required. State age, experience and salary wanted. Address X 134, Tribune.

Agents.

AGENTS WANTED—MOST RAPID SELLing specialty on earth; no talking; the goods sell themselves; exclusive territory. Aid. Hanson Agency, 3115 Forest-av., Chicago.

Stenographers and Typists.

STENOGRAPHER—YOUNG MAN, NEAT, ACcurate, and rapid at typewriting; must have had experience taking dictation from graphophone or otherwise; willing to learn; opportunity for bright, steady, ambitious man. Address F A 245, Tribune.

STENOGRAPHER—YOUNG MAN WHO WISHES to learn advertising business; good opportunity for ambitious person. 1710, 115 Adams-st.

STENOGRAPHER—YOUNG MAN, REMINGTON operator; must have experience, be quick and accurate at typewriting; $12 per week. Tribune Bldg.

YOUNG MAN—WITH EXPERIENCE ON REMington typewriter to do billing. Address F L 437, Tribune.

Miscellaneous.

ABLE BODIED MEN—FOR THE U. S. MARINE Corps, between ages of 21 and 35. Must be native born or have first papers. Monthly pay $15 to $69. Additional compensation possible. Food, clothing, quarters and medical attendance free. After 30 yrs. service can retire with 75 per cent of pay and allowances. Service on board ship and ashore in all parts of the world. Apply at 203 S. Clark-st., 1st floor, or 215 S. Halsted-st., 508 Milwaukee-av., Chicago, Ill.

ADVERTISING MAN—EXPERIENCED, FOR retail shoe business; must be capable of increasing sales 20 per cent; state salary desired; give full particulars. Address F W 171, Tribune.

ESTIMATER—ON CATALOGUES, COMMERcial printing, blank books, and binding. Good position for thoroughly experienced man. Address F L 5, Tribune.

FLOOR MAN—FOR SPECIALTY HOUSE ON State-st. Apply by letter stating age, nationality, experience, and salary expected. Address F X 501, Tribune.

HANDY MEN—STEWART & CLARK, DIVERsey-blvd, and Lincoln-st.

PACKER—EXP. OF FINE CLOTHING; WHOLEsale; ALFRED BUCK RET. & CO'S., 317 Franklin-st., 2d fl.

WANTED—MAN THOROUGHLY CONVERSANT with the retail dry goods trade, as manager of a large retail dry goods store to be established in well known Texas city. All communications treated strictly confidential. Give reference, state experience and salary expected; also state what amount, if any, applicant would be prepared to invest in the business; this condition not absolutely essential, however. Address P. O. Box 423, Galveston, Texas.

WANTED—A GENERAL SALES MANAGER TO take charge of sale of our subscription publications and supervise branch office and canvassing force; give age, experience, etc. Write or telephone American Technical Society, 58th and Drexel-av.

WANTED—AN EXPERIENCED crew manager? We want two live men each to take charge of territory outside of Chicago on best premium proposition on the market; no house to house. Address F 317, Tribune.

WANTED—LIVE, CLEAN CUT YOUNG MEN TO qualify for crew management, then take territory outside of city. Fine chance to see country and make money. Address F 320, Tribune.

YOUNG MAN, PROTESTANT, TO WORK IN AN office manager in small mfg. business—10 in office. Require primarily a thorough, accurate accountant, with good habits; a bookkeeper who will whip a loose system into line and hold it down securely. Want a live, keen, capable man with a good all around business judgment—a man who is ambitious and wants to get somewhere, and who is willing to pay the price in a little hard work, to do and or not spot, but a real opportunity. Require a steady man of good habits, active, hard worker, of unquestioned integrity. Advertising or corresponding experience desirable, but not essential. Must be able to relieve manager of all detail and have tact and personality enough to meet situations and handle help and trade. Do not need a state bidder, but want a man with ideas large enough to grow and push. Must "knuckle down" and learn business thoroughly. Prefer one who would invest in business later—$900 to $1,200 to start. Answer fully. Address X 279, Tribune.

YOUNG MAN—OVER 21 YRS. AS PRICER IN tailor to trade house; past experience a valuable asset, although a man possessing intelligence and with some snap to him will receive favorable consideration; good salary to start; advancement just as soon as you show you are on the job. ED E. STRAUS, 250 Market-st., 2d flat.

YOUNG MAN—EDUCATED, OF GOOD ADdress and fine physical development to do special work in connection with A. A. correspondence school and one familiar with Bernarr Macfadden's methods of Physical Culture preferred. High class representative. Address W 496, Tribune.

YOUNG MAN AS MARKER IN SHIPPING room; one handy with brush; wages $10 per week. Inquire side entrance, 275 Michigan-av.

YOUNG MEN—TWO, TO RUN ON PASSENGER train. H. E. Taylor-st., near State.

Employment Agencies.

BOOKKEEPERS AND GENERAL CLERKS, $18. $18. Office Men. $12-$15. Stenographers and Bookkeepers, $20. Stenographers, six, $60 to $100. Bookkeepers, $60 to $80. Stock Clerks, printery supplies, $15. Junior Clerks, $8-$10. Stock Clerks, $9 to $12.
Merchants' Clerical Exchange, 803, 108 La Salle.

MALE. | FEMALE.
Bkprs., $18. | Stenographers, $8-$12.
Office Men, $12-$14. | Typist, $10-$12.
Stenographers, $18. | Office Asst., $7-$8.
Clerks, $7-$9. | Clerks, $5-$6.
AMERICAN EMPLOYMENT ASSOCIATION, Room 60, 95 Washington-st.

ASST. CREDIT MAN, $118; BOOKKEEPER, $70; stenographer, $65; assistant cashier, also timekeeper asst., bookkeeper, cost clerks, and young men who are good at figures. Equitable Clerical Exchange, 1416 Ellsworth Bldg.

RAILROAD ACCOUNTANT, GEN. AUDIT OF. fice, $125; 3 freight rate clerks, $75; 2 interline clerks, $70; several miscellaneous R. R. clerks, stenographers, office boys, etc. American Railway Bureau, R. 705, 122 Clark-st.

WANTED — MACHINIST AND HELPERS, molders, truckers, janitors, porters, barn men, teamsters, wire men; 2 tinners. 1416 Ellsworth. Call room 501, Chicago Labor Exchange, 276 La Salle-st.

STENOGRAPHER AND BOOKKEEPER—AGE $18. Salary $15. Employment Dept. 108 La Salle-st.

GOOD OPENINGS FOR ALL KINDS OF OFFICE help—bookkeepers, office men, stenographers. ILLINOIS RAILWAY BUREAU, 121 La Salle-st.

¼ WEEKS SALARY—STOCK MAN, $10; PACKer, $12. MISS RUSSELL, 108 Dearborn, R. 718.

WANTED—MALE HELP.

Employment Agencies.

BOOKKEEPERS, CLERKS, BOYS, $5-$15.
We are obliged to put on more help and increase our capacity to handle the enormous overflow of business coming our way.
Boys, that is because we are delivering the goods, on a fair basis to the employer and employe.
Under direction of Business Men's Clearing House.
What is there to hinder you from dropping in today and letting us put you in touch with a better position, and look over the elegant list of openings we now have for:
Bookkeepers and assistants, stenographers and beginners, typists, multigraph and adding machine operators, ledger, bill, file, entry, cost, factory, mailing, junior, insurance, railroad, and bank clerks, and clean cut young fellows with no experience who want to get started.
We are "different." Come in today.
CRAIG'S AGENCY, 607 100 Washington-st.

THE TRIBUNE ACCEPTS ADVERTISEMENTS TENDERED BY THE EMPLOYMENT AGENCIES WHO COMPLY WITH THE STATE LAW REGULATING THE CONDUCT OF EMPLOYMENT AGENCIES. THE LAW PROVIDES THAT AN APPLICANT FOR AN EMPLOYMENT AGENCY LICENSE MUST HAVE HIS NAME AND HOME ADDRESS AS WELL AS HIS OFFICE ADDRESS ADVERTISED THREE DAYS BEFORE A LICENSE IS ISSUED.
THE TRIBUNE WILL BE GLAD TO HAVE INFORMATION FROM ITS READERS OF ANY AGENCY ACTING CONTRARY TO THIS LAW, AND IN THIS CASE ADDRESS ADVERTISED THREE DAYS BEFORE A LICENSE IS ISSUED.
THE TRIBUNE WILL BE GLAD TO HAVE INFORMATION FROM ITS READERS OF ANY EMPLOYMENT AGENCY WHICH COMMUNICATED WITH THEM IN WRITING WITHOUT SPECIFICALLY STATING THAT THEY WERE AN EMPLOYMENT AGENCY, ETC.

HIGH GRADE MEN—
We are putting on more men to handle our business; this means the increase in simply enormous. Drop in today and look over the many positions we now have open, paying $900-$10,000, for Executives, Office, Sales, and General Managers, Auditors, Bookkeepers, Correspondents, Salesmen. A large special department for technical men, bookkeepers, stenographers, and clerks.
Drop in today and let us place you in a better position. We have stood the test and are in a class by ourselves.
Do it NOW.
BURNESS MEN'S CLEARING HOUSE, 828 Woman's Temple, 184 La Salle-st.

Free Typewriter Employment Bureau.

STENOGRAPHERS—MALE, FOR PERMANENT positions, immediately; must be under 30 and competent. UNDERWOOD TYPEWRITER CO.

Applications for Employment Agency Licenses.

COMPLAINTS AGAINST THE ISSUE OF SAID licenses may be made at the office of the Chief Inspector Employment Agencies, 431 Wabash-av.

Trade Schools.

SALESMAN WANTED—NO EXPERIENCE REquired. Hundreds of positions now open paying from $100 to $500 monthly. If you want a good position our free book, "A Knight of the Grip," will show you how to get it. Write (or call) for it today. National Salesmen's Training Association, Dept. 445 Monadnock Block, Chicago. Branches—New York, Kansas City, Minneapolis, San Francisco, Atlanta.

MEN—TO LEARN BARBER TRADE; $15 TO $20 weekly paid graduates; few weeks completed; can earn tools and board from start; free clinic, careful instructions; term completes at beginning of busy season; barbers, Call or write, MOLER BARBER COLLEGE, 495 Wabash-av.

NORTH SHORE AUTOMOBILE SCHOOL—
Best equipped Auto School in Chicago. We give you a complete shop training and will make you an expert driver. Directed by Wm. F. Mochel, Mechanical Engineer, graduate of University of Illinois.
3648-50 N. Halsted-st. Phone Graceland 709.

INCREASE YOUR SALARY
by taking a practical course in automobile driving and repairing. Call or write. Phone Calumet 4419. ADAMS AUTOMOBILE CO., 1420 Michigan-av.

MEN—TO LEARN BARBER TRADE; CHEAPest school in Chicago. Call or write for our terms. CHICAGO BARBER SCHOOL, 426 State-st.

AUTOMOBILE SCHOOL—
CHICAGO SCHOOL FOR MOTORING, F. E. EDWARDS, Instructor.
1486 Wabash-av. Phone Calumet 3894.

GREER COLLEGE OF MOTORING—PERSONAL instruction, individual road lessons; shop work. Call or write for free book, "How to Drive." Day and evening classes. 2215 Cottage Grove-av.

LEARN THE BARBER TRADE—BEST FACILities; expert instruction; tools furnished; position; includes graduations and diplomas. Call or write, New Method Barber School, 612 W. Madison-st.

PLUMBING, ELECTRICITY, AND BRICKLAYing, best trades in world, taught by experts; positions always open; day and evening. Write or call. Coyne School, 1706 N. Ashland-av., Chicago.

DON'T FORGET — THE AUTO SCHOOLS OF American trains men properly—and places them in good jobs. 1600 Michigan-av. Tel. 1088 Calumet.

LEARN WATCHMAKING, JEWELRY MFG., engraving; day or evg. classes; cat. free. Chicago School of Watchmaking, Dept. M. Bush Temple.

LEARN WATCHMAKING, JEWELRY MFG., engraving; day or evg. classes; cat. free. Chicago School of Watchmaking Dept. M. Bush Temple.

WANTED—FEMALE HELP.

Bookkeepers and Clerks.

BOOKKEEPER AND CASHIER—EXP. LADY, by wholesale tailoring house; state salary and ref. Address S 544, Tribune.

OFFICE WORK—YOUNG LADY, IN WHOLEsale woolen house; must be accurate worker. Apply DETMER WOOLEN CO., 7TH FLOOR, 200 E. MONROE-ST.

STRONG GIRL—IN OFFICE DOWNTOWN; good writing grammar; $7.50 wk. Address X 272, Tribune.

YOUNG LADY—ABOUT 20 YRS. OLD, FOR OFfice assistant and ledger poster; one who is ambitious and good at figures. Call 341 LUNDIN & CO., 117 N. Elizabeth-st., near Washington-blvd.

MODELS—SEVERAL GOOD LOOKING GIRLS to pose for photographic advertisements; give detailed description. Tribune Bldg. F 220, Tribune.

PERMANENT EMPLOYMENT
For women of culture and education able to devote their time and energies in interesting women in the Science of Eurhythmics; thirty courses in Literature. All interviews arranged and instruction thus given at our expense; possibilities great for big incomes. La Salle Ext. University, 2716 Michigan-av.

WANTED—A LADY DEMONSTRATOR FOR DEpartment store work. Apply to The Channell Chemical Co., 1534 Lake-st. Mon. 3827.

WEEKLY SALARY PAID TO WOMEN POSSESSing reliance, good address, and education; extraordinary demand for scientific help. Call or address Amer. School of Home Economics, cor. 60th and Normal-av. (South Side "L").

Employment Agencies.

HIGH GRADE WOMEN—
We are again preparing to double our capacity to meet the enormous flow of the better grade positions with the more exclusive firms which are coming our way.
Under direction of Business Men's Clearing House. Isn't that a sufficient reason why you should get in touch with us at once, because we are actually doing the business on a clean, fair, and open basis? We are "different."
Positions now open for:
Private Secretaries, Dept. Managers, Correspondents, Bookkeepers, Cashiers, Secretaries, assistants, Stenographers and beginners, Typists, Ledger, Cost, Bill, File, Entry Mailing, Filing, and General Office Assistants, Graphophone, Comptometer, Multigraph, Switchboard, and Adding Machine Operators, and young women with no experience who want to learn office work; many of them in our offices to fill vacancies

AUTOMOBILES.

CHICAGO COMMERCIAL AUTO MFG. CO.
MOTOR TRUCK GARAGE.
213-5-7-9 S. Green-st.

RELIANCE MOTOR TRUCKS.
Storage and repairing. Send for catalogue.

WE BUILD PORTABLE GARAGES—
Wind and weather proof; also winter dwellings and all kinds of portable houses.
Send for catalogue and price lists.
KARR PORTABLE HOUSE CO.
PHONE L. V. 3606. 2554 IRVING PARK BLVD.

THIS CAR IS PRACTICALLY NEW, PAINTED handsomely, furnished; luxurious, four cylinder, seven passenger 60 H. P. Thomas Flyer; limousine body; cost equipped $6,500. Was used one season; now in good as new condition. Will sell at sacrifice. $2,750. Address F N 195, Tribune.

WHITE STEAM CARS REPAIRED AND REmodeled by exp. steam men at your home; references given. Address S 513, Tribune or tel. Kenwood 1907.

1907, 2 CYL. BUICK TOURING CAR; TOP; glass front, new tires; paint and machinery in perfect condition; $400. Bring cash. Tel. Austin 5090 Washington-blvd.

PACKARD 24, 1906, FIVE PASSENGER TOURing car, complete equipment, good running condition, $1,000 cash. Chicago Motor Car Co., Michigan-av. at 26th-st.

FOR SALE—ROADSTER COUPE, ALSO OPEN body, single and double rumble seats; most completely equipped car in Chicago. BURNS, 4622 Lincoln-av.

FOR SALE—37 QUEEN, 4 CYL. CONTINENTAL, 30 H. P. motor, shaft drive, sliding gear; fully equipped, overhauled, and repainted; best offer. Address F N 109, Tribune.

FOR THE VERY BEST VALUES IN USED Studdard-Dayton cars in any style come to the business house. The MacInnes Automobile Company. 1501 Michigan-av.

DON'T GO ON BACKING AND FILLING WITH your car. Install an Ideal Silent Ball Bearing Reliott transmission gears.
A. J. R. BROWER, 1040 BRYN MAWR-AV.

FOR SALE—ONE 1908 HAYNES ROADSTER, 6 h. p.; one 1906 Auto car of runabout type; both overhauled; fine condition; bargains for cash. 1416 Michigan-av. Phone Cal. 4658.

REO A-1910, 25 HORSE POWER CAR, $1102; GLIDE 1 passenger, $176; Marion car, $174; 6x4x4½ wheels with tires and tubes, $90; electric garage sign, $41. AUTO PARTS CO., 1910 W. Jackson-blvd.

AUTO TIRE REPAIRING SPECIAL PRICES FOR winter months; large stock of 2d hand tires. Monarch Tire Rep. Co., 674 Wabash-av. Harrison 1445.

WILL MAKE LOANS ON AUTOMOBILES. Room 1111, 140 Dearborn. Telephone Central 5700.

WILL SELL FOR BEST CASH OFFER FOUR cylinder Columbia car, fully equipped; don't delay. Address D E 118, Tribune.

WESTERN MOTOR CAR CO.—DISTRIBUTORS of Stearns cars. Rebuilt Stearns cars guaranteed same as new cars. Cal. 2237. 2431-33 Michigan-av.

MITCHELL, 1910—$1,100. $1,350. $1,600 (5 CYL.). Some good used Mitchells on hand.
Mitchell Auto Co., 2534 Michigan-av. Cal. 1402.

100 USED CARS.
AUTOMOBILE CLEARING HOUSE.
240 Michigan-av. Phone Har. 3005.

LET US QUOTE YOU OUR PRICES ON REPAIR work, also on new and rebuilt cars. Automobile Vulcanizing Co. 302 Michigan-av. Har. 4940.

WANTED—CARS. WE STORE YOUR CAR AND sell without commission; best facilities in town. 1416 Michigan-av. Cal. 4658.

LOZIER, CHALMERS-DETROIT, HUDSON Low 7 A. Hipple Motor Co., distributers. Cal. 2828. 1467 Michigan-av.

HAVE YOUR REAR TIRES FILLED WITH Newmastic; overcome 90% tire trouble; a sample will convince. Newmastic Tire Co., Evanston.

BARGAIN IN REBUILT NORTHERN TOURING car, complete, $500. See BENDIX, distributer Stavler automobiles, 1800 Michigan-av., Chicago.

LORENZEN & CO.
Display rooms, 2031 Michigan-av. Call and see us. Phone Cal. 4230.

TO ENGINEERS—SECURED NOTE GIVEN BY reliable Chicago merchant for small car or runabout in good repair. Address X 176, Tribune.

1 FREMIER 4 CYLINDER, 6 LAMPS, TOP, glass front, new tires; will sell cheap if taken this week. 9235 Phillips-av., So. Chicago.

SLIGHTLY USED CASING AND TUBES AT ALL times. Kastner Tire Rep. Co., 1901 Michigan-av. Cal. 1500.

$2,500—THE POWERFUL GROUT 40-45 H. P. selective type transmission; fully equipped. Chicago Motor Car Co., 2431-33 Michigan-av.

"ALCO," VANDERBILT CUP RACE WINNER. Also few high grade used cars. AMERICAN MOTOR CAR CO., 1901 Michigan-av.

"PREMIER" THE QUALITY CAR.
229-31 Michigan-blvd. Premier Bldg.
Telephone Calumet 4501-4502.

ELECTRIC STARTERS AND GENERATORS REPAIRED —Reasonable charges. Phone Calumet 1742. WAVERLEY AGENCY, 1714 Michigan-av.

ACME—GUARANTEED 10 H. P. ROADSTER.
ACME MOTOR CAR CO.,
2447 Michigan-av. Phone Calumet 2020.

THE SQUARE AUTOMOBILE CO. LOWEST prices on new and used automobiles.
1332-1334 Michigan-av.

FOR SALE—ONE 7 PASSENGER TOURING body, 1912 model, just like new, for 1125. Phone 1710 Indiana-av.

FOR SALE—ONE 7 PASSENGER LIMOUSINE body; elegant condition, almost new, cost $1,500; our price $600. Call 1710 Indiana-av.

COME TAKE A RIDE IN THE "MINTYRE." The car for critical people. Security Automobile Co., Distributors, 3441 South Parkway.

GARAGES AND COTTAGES. ILLINOIS PORtable House Co., 6531-33 Evanston-av. Phone Ravenswood 329.

FOR SALE—THOMAS FLYER WITH TOURING body. $775. Call 1710 Indiana-av.

ROOMY COUPE, 4 CYLINDER, 35 H. P., 1910, good as new. 1447 Michigan-av.

FOR SALE—CTL. CADILLAC ROADSTER, perfect; will demonstrate; cheap. 4458 Ellis-av.

FOR OUT OF TOWN CUSTOMERS, GOOD SECond hand cars. Address F 269, Tribune.

FOR SALE—AUTOBILE, ENGINE BROKEN. $75. 6600 Lafayette-av.

FOR SALE—2 BUICK ROADSTERS, '07 AND '08; in fine condition; cheap. 4458 Ellis-av.

FOR SALE—ENGINE, TRANSMISSION; 7 PASS. body and top; tires $5 to $15. 6601 Lafayette-av.

AUTO LIVERIES.

SHENANDOAH AUTO LIVERY CO.,
3645-48 N. Halsted-st. Best service in the city. Steam cars taxicabs. Lake View 1328.

MOTORCYCLES AND BICYCLES.

SWORN STATEMENT OF UP-KEEP COST 1909 1000 shows an average of less than 50c for all repairs from misuse, neglect and accidents. Ride a Yale; they never fail. 1910 models shown at 1551 Michigan-av. R. S. MATTOON.

INDIAN "MOTOCYCLE
LEADS THE WORLD.
HENDEE MFG. CO., 1251 Michigan-av.

WANTED—50 GOOD SECOND HAND WHEELS at once for country trade. Bring wheels to 414 Michigan-av. Motor and Cycle Co., 23-25 N Clinton-st.

IGOR, THE MOTORCYCLE SUPREME.
THOR BUILDING.
1307 Michigan-av. Telephone Calumet 4288.

MACHINERY AND TOOLS.

FOR SALE—
One 1½ yard United Concrete Construction Co. steam drive mixer.
One vertical double cylinder 6x6 hoisting engine, less boiler.
One 10x10 high speed Ideal engine (with or without crane hook).
One double 5x10 Crane elevator engine, 9 story drum (scored).
All thoroughly overhauled and in perfect running condition.
One 25 k. w., one 5½ k. w. Edison generator, both in good condition.
Other engines too small for Chicago use, at our own price. We need the storage room.
THOMAS ELEVATOR CO., 39-42 S. Jefferson-st.

FOR SALE—18x12x10 IN. DUPLEX PUMP, 18x18 in. automatic engine. Lot of other engines and pumps. The E. H. Wachs Co., 149 W. Indiana-st.

GAS AND GASOLINE ENGINES.
All sizes, in used and new, at from 30 to 50 per cent of new cost.
DOBERSTEIN MFG. CO., 416 W. Indiana-st.

FOR SALE—NO. 3 AND 4 AM. CAN PRESSES, 16 inch shaper, 36 inch gear cutter, 24 inch profiler, 24 in. lathes, drills, punches, etc. Easley Machinery Co., 555 Washington-blvd.

WANTED—50 KW. 220 VOLT GENERATOR AND several smaller motors. Address F 276, Tribune.

FOR SALE—ONE 16-42 AND ONE 18-42 E. P. Ellis Corliss engines. Boilers and pumps of all sizes. A. L. SCHULTZ & ELLIS, 1070 Elston-av.

CERIFICE 18X10 MODERN LATHE 20 IN. drill press, small drills, pipe machine, grinders, forge, hand punch, etc. 30 S Desplaines-st.

LIGHT AND HEAVY MANUFACTURING.

TIN PLATING.
OF ALL METALS BY
"NEW ELECTRIC PROCESS."
SEIL, KNOX & LEVINE, 623 S Central Pk.-av.

FOR RENT—2 LARGE FRONT ROOMS FOR 2 or 3 married couples; all conveniences. 1641 Warren-av.

TO RENT—ROOMS—NORTH.

TO RENT—113 E. OHIO-ST.—NICELY FURnished, well heated large front parlor; reasonable.

TO RENT—1306 DEARBORN-AV.—BEAUTIFULLY furnished front room, suitable for gentlemen or couple emp.; kitchen priv.; near 47th L exp., surf. Drexel 6115.

TO RENT—DESIRABLE ROOMS ON MICHIGAN-av. at reasonable rates; 2 brass bed; couple or ref. gentlemen. Tel. Calumet 4102.

TO RENT—ELEGANTLY LARGE ROOM ON 2d floor; hand-hot, 24 hour service, electric lights, closets, baths; Kenwood L. sta. Phone Drexel 1899.

TO RENT—644 WOODLAND-PARK, APT. B, light outside room, with private family; all conv.; $5 per week. Phone Douglas 3886.

TO RENT—3024 PRAIRIE-AV. FRONT ROOM, steam heat, bath; run. water. Douglas 1257.

TO RENT—3 ROOMS PERSON-AV. 3D APT. large front room suitable for 2; 1 blk. to L.

TO RENT — 3728 ELLIS-AV., NEWLY FURN. FRONT ROOM; L.V.; STEAM; C. and L. EX.; bedding; suitable for 2; $3. FURN. ROOM; modern apt.; suitable for two; Ken. L. sta.; I. C.

TO RENT—5463 MADISON-AV. 2D—OUTSIDE nice rooms; steam, phone; breakfast.

TO RENT—NICELY FURN. ROOM, PRIVATE home. Prairie and 46th-st. Phone 3091 Drexel.

TO RENT—4637 INDIANA-AV. 2D, RICELY furn. outside room; steam heat, phone. L. exp.

TO RENT—5350 PRAIRIE-AV. APT. 1; ONE or two furnished south rooms; lavatory.

TO RENT—ELEGANT FURNISHED ROOM 3654 Indiana-av.; every convenience. 2d flat.

TO RENT—NICELY FURNISHED ROOM; GENTLEman. 4609 Lake-av. Phone 565 Drexel.

TO RENT—ONE GOOD ROOM, $15 MONTH. Apply janitor 336 E. 55th-st.

TO RENT—FURNISHED, NR. PRAIRIE-AV.—Clean furn. double and single rooms; phone; stm.

TO RENT—2241 MICHIGAN-AV.—NICELY FURnished front rooms; steam; modern; priv. bath.

TO RENT—FURNISHED ROOM; GENTLEMAN preferred. 3806 Vincennes-av., cor. Moylan-av. Apt. 3, 1 front room for refined lady or gentleman.

TO RENT—1 LARGE, LIGHT ROOM; GENTLE man pref. Address F P 284 Tribune.

TO RENT—FURNISHED FRONT ROOM AND alcove in private park. 618 Groveland Park.

TO RENT—SUNSHINY, DAINTILY FUR. ROOM private home; 12 min. L exp.; refs. 4207 Calumet.

TO RENT—ROOM IN PRIVATE HOUSEKEEPING; front room; breakfast if desired. Phone Kenwood 2328.

TO RENT—ELEG. FURN. 2D FLOOR FRONT room; good transp. 3532 Ellis-av.

TO RENT—NICELY FURNISHED 2D—LARGE ROOM overlooking park; steam heat; reasonable. C.

TO RENT—1501 E. 60TH. 3D, SUITE OF ROOMS, modern; overlooking Jackson Park; ½ blk. L.

TO RENT—4745 CALUMET-AV. 1ST, 2 LARGE front rooms single or en suite; mod.; L. exp.

TO RENT—ROOMS—WEST.

TO RENT—LIGHT, WARM, FRONT ALCOVE room; private home; no other roomers; reference required. 2256 Park-av., near Oakley. Phone Seeley 3982.

TO RENT—NEWLY FURNISHED ROOM FOR 1 or 2 gents.; private family; all mod. conv. 611 S. 51st-ct.

TO RENT—SINGLE ROOMS, $1.50; DOUBLE, $2. Also hskpg.; steam heat, bath, phone.

TO RENT—NEW WASHINGTON HOTEL, 2315 Washington-blvd., steam heated, electric lighted rooms, $2 per week and up; also two 3 room suites, $7 and $11.

TO RENT—CHEERFUL FRONT ROOM FOR ONE or two roomer, board optional. 624 S. Seeley-blvd. 3d. Phone Kedzie 7319.

TO RENT—EXCEPTIONAL VALUE; SUNNY clean alcove room; use transportation or couple. 234 Ashland-blvd. Phone Ash. 2094.

TO RENT—3129 MONROE-ST. DESIRABLE single room; private family; suitable for 2 ladies or gentlemen; 2 blk. L. of Sheridan exp. stn.

TO RENT—745 RUSH-ST. 2 SUNNY SINGLE front rooms, well furnished; lavatory, steam, phone, Walton-pl. exp.

TO RENT—NICELY FURNISHED SUNNY room in up to date private home; Wilson exp. N. W. R. R. Kenwood 726; ref.

TO RENT—NEWLY FURN. FRONT ROOM; housekeeping privileges; steam; all conveniences; walking distance. Address E F 64, Tribune.

TO RENT—SINGLE OR FRONT ROOM; PHONE; steam; reasonable. 158 North-av. Apt. 4.

TO RENT—HOUSEKEEPING ROOMS.

South Side.

TO RENT—2 BEAUTIFUL FRONT ROOMS OF flat for housekeeping, all conveniences; everything separate; S. S. L transportation. 6035 Vernon-av.—24 flat.

TO RENT—4223 INDIANA-AV. 2D FLAT—3 rooms; furnished complete; housekeeping; steam.

TO RENT—3530 LAKE-AV. HOUSEKEEPING suite, private bath, laundry, steam, sleeping rooms also.

TO RENT—2 AND 3 ROOM SUITES; PRIVATE bath; Parisian style; completely furnished. Phone Oakland 3115. 3447 Lake-av.

TO RENT—FUR. ROOMS LIGHT HKP.; PAR. for gentlemen. 3547 Ellis-av., Apt. G. Douglas 6662.

TO RENT—2239 PRAIRIE-AV.. NICE LIGHT hkpg. rooms; running water; hot w. heat.

TO RENT—HSKPG. SUITE; EXCLUSIVE BATH; $3.50 per week. 3734 Kimbark-av.

TO RENT—6337 DREXEL-AV., 3 ROOMS; LIGHT hkpg.; steam; L express; $5.

TO RENT—2 LARGE CONNECTED HSKPG. rooms; gas range; all conveniences. 37 E. 50th-st.

West Side.

TO RENT—STRANGERS ARRIVING IN THE city, families boarding or in furnished rooms, should see the fine 2 room suites, furnished, with bedding, at 1118 Fillmore for housekeeping, $2.50, $2.75, $3 weekly; have respectable tenants, room for more. 161 N. Carpenter-st., near Randolph-st.

North Side.

TO RENT—SINGLE AND HSKPG. RMS., LARGE living rms. with kitchenettes; well heated; finely furnished; runing water; meals optional. 1026 Dearborn-st., 3d floor.

TO RENT—3 FURNISHED ROOMS, $7 WEEK; 3 unfurnished rooms, $22 month; steam, gas range, set ruber; also single and double furnished rooms, $2.50 up. 1114 E. Ohio-st.

TO RENT—2 OR 3 HOUSEKEEPING ROOMS, corner flat; steam heat; electric light; gas range; phone. 1000 Diversey-pkway.

TO RENT—NICELY FURN. BEDROOM WITH parlor, kitchen priv., steam, bath, phone. 162 North-av. Apt. 3. Near Lincoln Park.

TO RENT—ROOM AND HOUSEKEEPING; best conveniences. 358 Wisconsin-st., near park.

TO RENT—1734 N. CLARK-ST. DESIRABLE front room; light hkpg; opp. Lincoln pk.; phone.

TO RENT—SUNNY FURNISHED DINING ROOM and kitchen. 150 E. Ontario-st.

WANTED—ROOMS.

WANTED—TO RENT—2 YOUNG MEN WANT room and two meals in a private catholic family in neighborhood of St. Vincent's church; state particulars. Address X 198, Tribune.

BOARD AND LODGING—SOUTH.

AN OPPORTUNITY FOR YOUNG BUSINESS man who is desirous of joining established bachelor's quarters on South Side; suburban train service to city; ref. exchanged. Address X 185, Tribune.

6642 S. HALSTED-ST.—NR. 66TH—MODern detached house, desirable front room, with private lavatory and all conveniences; excellent home table; 1 block to I. C. exp.

4329 BERKELEY-AV.—BEAUTIFUL FRONT rooms, lovely location for 3 gentlemen employed; also single rooms; excellent board; reasonable. Phone Oakland 1072.

587 GROVELAND-PARK—NEAR LAKE-AV.—I. C. and Kenwood "L" large front corner room, running water; also single room; good table; reasonable. Phone Aldine 2000.

4568 OAKENWALD-AV. — TWO CONNECTING front rooms, single or en suite; lavatory, electric light, steam; excel. home table; J. E. Ken. L. surf.; 4800 Wilthrop-av., Apt. D. Edge. 6528.

TO RENT—634 IRVING PARK-BLVD. 2D APT., newly furn. parlor, suitable for 2 ladies or gentlemen; 2 blk. L. of Sheridan exp. stn.

TO RENT—745 RUSH-ST. 2 SUNNY SINGLE front rooms, well furnished; lavatory, steam, phone, Walton-pl. exp.

TO RENT—NICELY FURNISHED SUNNY room in up to date private home; Wilson exp. N. W. R. R. Kenwood 726; ref.

TO RENT—NEWLY FURN. FRONT ROOM; housekeeping privileges; steam; all conveniences; walking distance. Address E F 64, Tribune.

TO RENT—SINGLE OR FRONT ROOM; PHONE; steam; reasonable. 158 North-av. Apt. 4.

TO RENT—HOUSEKEEPING ROOMS.

South Side.

TO RENT—2 BEAUTIFUL FRONT ROOMS OF flat for housekeeping, all conveniences; everything separate; S. S. L transportation. 6035 Vernon-av.—24 flat.

TO RENT—4223 INDIANA-AV. 2D FLAT—3 rooms; furnished complete; housekeeping; steam.

TO RENT—3530 LAKE-AV. HOUSEKEEPING suite, private bath, laundry, steam, sleeping rooms also.

TO RENT—2 AND 3 ROOM SUITES; PRIVATE bath; Parisian style; completely furnished. Phone Oakland 3115. 3447 Lake-av.

TO RENT—FUR. ROOMS LIGHT HKP.; PAR. for gentlemen. 3547 Ellis-av., Apt. G. Douglas 6662.

TO RENT—2239 PRAIRIE-AV.. NICE LIGHT hkpg. rooms; running water; hot w. heat.

TO RENT—HSKPG. SUITE; EXCLUSIVE BATH; $3.50 per week. 3734 Kimbark-av.

TO RENT—6337 DREXEL-AV., 3 ROOMS; LIGHT hkpg.; steam; L express; $5.

TO RENT—2 LARGE CONNECTED HSKPG. rooms; gas range; all conveniences. 37 E. 50th-st.

West Side.

TO RENT—STRANGERS ARRIVING IN THE city, families boarding or in furnished rooms, should see the fine 2 room suites, furnished, with bedding, at 1118 Fillmore for housekeeping, $2.50, $2.75, $3 weekly; have respectable tenants, room for more. 161 N. Carpenter-st., near Randolph-st.

North Side.

TO RENT—SINGLE AND HSKPG. RMS., LARGE living rms. with kitchenettes; well heated; finely furnished; runing water; meals optional. 1026 Dearborn-st., 3d floor.

TO RENT—3 FURNISHED ROOMS, $7 WEEK; 3 unfurnished rooms, $22 month; steam, gas range, set ruber; also single and double furnished rooms, $2.50 up. 1114 E. Ohio-st.

TO RENT—2 OR 3 HOUSEKEEPING ROOMS, corner flat; steam heat; electric light; gas range; phone. 1000 Diversey-pkway.

TO RENT—NICELY FURN. BEDROOM WITH parlor, kitchen priv., steam, bath, phone. 162 North-av. Apt. 3. Near Lincoln Park.

TO RENT—ROOM AND HOUSEKEEPING; best conveniences. 358 Wisconsin-st., near park.

TO RENT—1734 N. CLARK-ST. DESIRABLE front room; light hkpg; opp. Lincoln pk.; phone.

TO RENT—SUNNY FURNISHED DINING ROOM and kitchen. 150 E. Ontario-st.

WANTED—ROOMS.

WANTED—TO RENT—2 YOUNG MEN WANT room and two meals in a private catholic family in neighborhood of St. Vincent's church; state particulars. Address X 198, Tribune.

BOARD AND LODGING—SOUTH.

AN OPPORTUNITY FOR YOUNG BUSINESS man who is desirous of joining established bachelor's quarters on South Side; suburban train service to city; ref. exchanged. Address X 185, Tribune.

6642 S. HALSTED-ST.—NR. 66TH—MODern detached house, desirable front room, with private lavatory and all conveniences; excellent home table; 1 block to I. C. exp.

4329 BERKELEY-AV.—BEAUTIFUL FRONT rooms, lovely location for 3 gentlemen employed; also single rooms; excellent board; reasonable. Phone Oakland 1072.

587 GROVELAND-PARK—NEAR LAKE-AV.—I. C. and Kenwood "L" large front corner room, running water; also single room; good table; reasonable. Phone Aldine 2000.

4568 OAKENWALD-AV. — TWO CONNECTING front rooms, single or en suite; lavatory, electric light, steam; excel. home table; J. E. Ken. L. surf.; 4800 Wilthrop-av., Apt. D. Edge. 6528.

TO RENT—634 IRVING PARK-BLVD. 2D APT., newly furn. parlor, suitable for 2 ladies or gentlemen; 2 blk. L. of Sheridan exp. stn.

TO RENT—745 RUSH-ST. 2 SUNNY SINGLE front rooms, well furnished; lavatory, steam, phone, Walton-pl. exp.

TO RENT—NICELY FURNISHED SUNNY room in up to date private home; Wilson exp. N. W. R. R. Kenwood 726; ref.

TO RENT—NEWLY FURN. FRONT ROOM; housekeeping privileges; steam; all conveniences; walking distance. Address E F 64, Tribune.

TO RENT—SINGLE OR FRONT ROOM; PHONE; steam; reasonable. 158 North-av. Apt. 4.

BOARD AND LODGING—SOUTH.

1259 E. 53D-ST. NEAR MADISON-AV., HYDE Park—in high class, mod., detached house, desirable suite of 2 large outside rooms; priv. lav. and bath; suitable for 4 gentlemen; also beautiful front room; excellent cooking and everything to make it comfortable; L. C. exp. Midway 940.

849 E. 57TH-ST.—THE [NEW] HUNTINGTON—Opposite Ellis Park. Convenient transportation; excellent service; table of highest reputation; rooms single or en suite, with private bath. $7 to $14 per week. Aldine 710.

1413 E. 53D-ST. NEAR WASHINGTON-AV.—Beautiful front alcove rooms; lovely for 2 or 3 gentlemen or ladies employed; also outside single; all conveniences; excellent board; reasonable rates; 1 C. exp.; 21 minutes to City. Phone Hyde Park 506.

1413 [NEW] E. 54TH-ST. (OLD 231)—DESirable front room, pleasantly located in choice residence district, newly furn. large warm front rooms, south exposure, private lavatories; steam; table board optional.

853 E. 56TH-ST. (OLD 1557), THE HAYDEN—Light, newly decorated rooms; single or en suite; steam, hot water, fine location; all home cooking; reas. rates; Cottage Grove and I. C. transportation. Douglas 1440.

5115 KIMBARK-AV.—ROOMS, SINGLE OR EN suite, with board in luxuriously furnished residence; choice table; comfortable hot water heat and shower baths; unlimited hot water in all rooms; reference; auto garage; I. C. and surface.

STRICTLY HIGH CLASS BOARDING QUARters; front suite, 3 rooms, private bath, lavatory, plumbing; also other rooms; new apartment facing Washington Park. Restidious visitors patronize. Wentworth 8498.

1 WASHINGTON-AV. THE HARVARD—5 min. to cars, 12 th. loop; homelike place; choice neighborhood; special rates to business people; cleanliness, comfort, and sociability.

5401 JEFFERY-BLVD.—HIGH CLASS DEtached residence; large front rooms; priv. lav. Excellent board. All conveniences; 2 blocks I. C. transportation.

843 E. 40TH-ST., NEAR DREXEL-BLVD., MRS. D. NELSON—Rooms and board by the day or week. Telephone Douglas 620. Express, elevated, surface, and Illinois Central.

DELIGHTFUL FRONT ROOMS, BEAUTIFUL corner apartments, running water; priv. phone and table; 1 blk. Ind. surface, 4th exp.; gentlemen only. Phone Drexel 5817.

5116 EAST END-AV., OPP. CHICAGO BEACH Hotel—Pretties avenue in Hyde Park; choice table board with attractive rooms; every home comfort; heat, hot water in abundance; I. C. exp.

5510 WASHINGTON-BLVD.—THE TERRACE HOTEL. CATERING TO THOSE WISHING CLEAN, COMFORTABLE PERMANENT HOME; MODERN IN EVERY RESPECT.

639 GROVELAND-PARK.—LARGE FRONT room with hot and cold water; newly and nicely furnished; good table and service; rates reasonable. Aldine 2922.

BOARD AND LODGING—WEST.

128-136 ASHLAND-BLVD. — "THE GLENwood." All rooms beautifully furnished, warm, and sunny; hot water always on; finest home cooking; best residence location; transportation unexcelled. Phone West 2933.

1700 WASHINGTON-BLVD.—DESIRABLE SINgle rooms, single or en suite, with private bath. 2d floor; tel., etc.; walking distance. GNADY.

1700 WASHINGTON-BLVD.—EAST WILSON-AV. TOP APT.; fine room for couple; refs.; housekeeping privileges; Wilson exp.

TO RENT — NICE FRONT ROOM; PRIVATE family of adults; $8 per week; modern; 2½ blks. L station. 4804 Winthrop-av., Apt. D. Edge. 6528.

TO RENT—634 IRVING PARK-BLVD. 2D APT., newly furn. parlor, suitable for 2 ladies or gentlemen; 2 blk. L. of Sheridan exp. stn.

TO RENT—745 RUSH-ST. 2 SUNNY SINGLE front rooms, well furnished; lavatory, steam, phone, Walton-pl. exp.

TO RENT—NICELY FURNISHED SUNNY room in up to date private home; Wilson exp. N. W. R. R. Kenwood 726; ref.

TO RENT—NEWLY FURN. FRONT ROOM; housekeeping privileges; steam; all conveniences; walking distance. Address E F 64, Tribune.

TO RENT—SINGLE OR FRONT ROOM; PHONE; steam; reasonable. 158 North-av. Apt. 4.

TO RENT—HOUSEKEEPING ROOMS.

South Side.

TO RENT—2 BEAUTIFUL FRONT ROOMS OF flat for housekeeping, all conveniences; everything separate; S. S. L transportation. 6035 Vernon-av.—24 flat.

TO RENT—4223 INDIANA-AV. 2D FLAT—3 rooms; furnished complete; housekeeping; steam.

TO RENT—3530 LAKE-AV. HOUSEKEEPING suite, private bath, laundry, steam, sleeping rooms also.

TO RENT—2 AND 3 ROOM SUITES; PRIVATE bath; Parisian style; completely furnished. Phone Oakland 3115. 3447 Lake-av.

TO RENT—FUR. ROOMS LIGHT HKP.; PAR. for gentlemen. 3547 Ellis-av., Apt. G. Douglas 6662.

TO RENT—2239 PRAIRIE-AV.. NICE LIGHT hkpg. rooms; running water; hot w. heat.

TO RENT—HSKPG. SUITE; EXCLUSIVE BATH; $3.50 per week. 3734 Kimbark-av.

TO RENT—6337 DREXEL-AV., 3 ROOMS; LIGHT hkpg.; steam; L express; $5.

TO RENT—2 LARGE CONNECTED HSKPG. rooms; gas range; all conveniences. 37 E. 50th-st.

West Side.

TO RENT—STRANGERS ARRIVING IN THE city, families boarding or in furnished rooms, should see the fine 2 room suites, furnished, with bedding, at 1118 Fillmore for housekeeping, $2.50, $2.75, $3 weekly; have respectable tenants, room for more. 161 N. Carpenter-st., near Randolph-st.

North Side.

TO RENT—SINGLE AND HSKPG. RMS., LARGE living rms. with kitchenettes; well heated; finely furnished; runing water; meals optional. 1026 Dearborn-st., 3d floor.

TO RENT—3 FURNISHED ROOMS, $7 WEEK; 3 unfurnished rooms, $22 month; steam, gas range, set ruber; also single and double furnished rooms, $2.50 up. 1114 E. Ohio-st.

TO RENT—2 OR 3 HOUSEKEEPING ROOMS, corner flat; steam heat; electric light; gas range; phone. 1000 Diversey-pkway.

TO RENT—NICELY FURN. BEDROOM WITH parlor, kitchen priv., steam, bath, phone. 162 North-av. Apt. 3. Near Lincoln Park.

TO RENT—ROOM AND HOUSEKEEPING; best conveniences. 358 Wisconsin-st., near park.

TO RENT—1734 N. CLARK-ST. DESIRABLE front room; light hkpg; opp. Lincoln pk.; phone.

TO RENT—SUNNY FURNISHED DINING ROOM and kitchen. 150 E. Ontario-st.

WANTED—ROOMS.

WANTED—TO RENT—2 YOUNG MEN WANT room and two meals in a private catholic family in neighborhood of St. Vincent's church; state particulars. Address X 198, Tribune.

BOARD AND LODGING—SOUTH.

AN OPPORTUNITY FOR YOUNG BUSINESS man who is desirous of joining established bachelor's quarters on South Side; suburban train service to city; ref. exchanged. Address X 185, Tribune.

6642 S. HALSTED-ST.—NR. 66TH—MODern detached house, desirable front room, with private lavatory and all conveniences; excellent home table; 1 block to I. C. exp.

4329 BERKELEY-AV.—BEAUTIFUL FRONT rooms, lovely location for 3 gentlemen employed; also single rooms; excellent board; reasonable. Phone Oakland 1072.

587 GROVELAND-PARK—NEAR LAKE-AV.—I. C. and Kenwood "L" large front corner room, running water; also single room; good table; reasonable. Phone Aldine 2000.

4568 OAKENWALD-AV. — TWO CONNECTING front rooms, single or en suite; lavatory, electric light, steam; excel. home table; J. E. Ken. L. surf.; 4800 Wilthrop-av., Apt. D. Edge. 6528.

TO RENT—634 IRVING PARK-BLVD. 2D APT., newly furn. parlor, suitable for 2 ladies or gentlemen; 2 blk. L. of Sheridan exp. stn.

TO RENT—745 RUSH-ST. 2 SUNNY SINGLE front rooms, well furnished; lavatory, steam, phone, Walton-pl. exp.

TO RENT—NICELY FURNISHED SUNNY room in up to date private home; Wilson exp. N. W. R. R. Kenwood 726; ref.

TO RENT—NEWLY FURN. FRONT ROOM; housekeeping privileges; steam; all conveniences; walking distance. Address E F 64, Tribune.

TO RENT—SINGLE OR FRONT ROOM; PHONE; steam; reasonable. 158 North-av. Apt. 4.

BOARD AND LODGING—HOTELS.

HOTEL LUZERNE.

American plan. Opposite main entrance to Lincoln Park, cor. Clark and Center-sts. Rooms single or en suite, with or without bath; hot and cold water in all rooms; $10.00 up per week.
C. F. WELSHANS, Prop.
Telephone Lincoln 587.

HOTEL WYCHMERE.

Table d'hote EUROPEAN cafe service.
Caters specially to semi-transient patronage.
150 Bedrooms, Cabaret, Lounge, Parlors.
75c to $1.50 per day—$4.00 to $10.00 per week.
18th-st. and Indiana-av. Tel. 1008 Calumet.

HOTEL DEARBORN.

Transportation, Illinois Central to Jackson Park, only 12 minutes downtown; 400 rooms with bath, beautifully arranged in 1, 2, and 4 room suites. SPECIAL WINTER RATES of from $14 to $21 per week. American plan.
E. S. BRADLEE, Prop. H. H. McLEAN, Mgr.

HOTEL EASTWOOD.

4444 Sheridan-rd., 2 blks. east Wilson "L" exp. Select for families; rooms en suite with private bath; also single. Tel. Edgewater 3197.

NEW WASHINGTON HOTEL, 2318 WASHINGton-blvd., near Oakley—Up to date family hotel. European or American plan; rooms single or en suite; popular prices; 5 min. downtown. Phone West 2621.

HOLLAND HOTEL, 58D AND LAKE-AV.—American plan; single rooms, $8 up; with private bath for 2, $17 up; 10 minutes from city; I. C. suburban and express. Phone Midway 2616.

THE COLONIAL—
6036-38 Monroe-av.; most popular family hotel in Woodlawn; 5 min. to loop; homelike place; 10 min. to city on I. C. express; one block from "L" station. N. BARSALOUX, Mgr. Tel. Midway 1624-R.

HOTEL LINCOLN, 58 TO 62 E. 3D—ELEGANT single and single rooms for families or transients; all modern furnishings; private baths; ten dollars up. Douglas 408.

HOTEL ONTARIO, COR. N. STATE AND ONtario—N. State-st. cars pass hotel; 75c to $1.50 per day; $3.50 to $10 per week. Phone North 61.
MOSS & TOTTINGHAM.

JACKSON PARK HOTEL AND CAFE, 1537 TO 1543 E. 55d-st., near Stony Island-av.—Good rooms; prices reasonable; European plan; ideal transportation to all parts of city. Hyde Pk. 2616.

THE DU CAYNE, 6146 WOODLAWN-AV.—OUTside rooms; private baths; excellent table; fine service. Illinois Central express. Lexington-av. sta. Hyde Park 1140.

NETHERLAND HOTEL, 6144-6 MICHIGAN-AV. Elegant location, residential district; transient trade solicited; 75c to $1.50 per day; $3.50 to $8 week. Cal 4615.

WALDORF HOTEL, 140 E. MADISON-ST.—ELEvator, private bath, electric lights, elevator, phone in every room; 75c to $2; 3 room apartments, $3 per day. Rates by permanent guests.

HOTEL BERESFORD PARK HOTEL—AMERICAN AND European plan; room and meals, per week up. 4631 Pemberton, formerly Ravenswood Manor. N. W. L. to Sheridan-rd. Tel. Edgewater 4308.

HOTEL WARWICK—LARGEST AND MOST RE. fect family hotel on the West Side; every convenience. Phone 1840 to 1846 Washington-blvd. Phone Monroe 1187.

WISCONSIN HOTEL—228 WISCONSIN-ST. OPposite Lincoln Park; changed hands; 61 day up; satisfactory rates to permanent guests. Phone Lincoln 1264.

HOTEL FLORIDA, 5121 COTTAGE GROVE-AV.—Suites with bath; American plan, $1.25 day, $6 week up. Phone Hyde Park 1000.

JACKSON PARK HOTEL AND CAFE, 1535 E. 55d-st. Prices reasonable; European plan; ideal transportation. Hyde Park 2616.

HOTEL BERESFORD, LAKE AND CLARK-STS.—Strangers and permanent people can find elegant accommodations; 75c to $1 per day; spec. wk. rates.

THE ARGYLE, 3900 LAKE-AV., NEAR ROCKwell—Single and double rooms; $3 per week up; steam heat; hot water; elevator; Ken. L. station.

THE ARGYLE, 3900 LAKE-AV., NEAR ROCKwell—Single and double rooms; $3 per week up; steam heat; hot water; elevator; Ken. L. station.

TO RENT—ROOMS—WEST.

TO RENT—LIGHT, WARM, FRONT ALCOVE room; private home; no other roomers; reference required. 2256 Park-av., near Oakley. Phone Seeley 3982.

TO RENT—NEWLY FURNISHED ROOM FOR 1 or 2 gents.; private family; all mod. conv. 611 S. 51st-ct.

TO RENT—SINGLE ROOMS, $1.50; DOUBLE, $2. Also hskpg.; steam heat, bath, phone.

TO RENT—NEW WASHINGTON HOTEL, 2315 Washington-blvd., steam heated, electric lighted rooms, $2 per week and up; also two 3 room suites, $7 and $11.

TO RENT—CHEERFUL FRONT ROOM FOR ONE or two roomer, board optional. 624 S. Seeley-blvd. 3d. Phone Kedzie 7319.

REAL ESTATE—CENTRAL.

FOR SALE—MICHIGAN-AV., NEAR 22D-ST., 80x161.

Indiana-av., 99x180; price reasonable. W. A. PRIDMORE, 124 Monroe-st. Cent. 1212.

FOR SALE—REAL ESTATE—
REAL ESTATE AND LOANS.
ESTATES CAREFULLY MANAGED.
WINSTON & CO.,
119 MONROE-ST.

FOR SALE—CORNER ON CANAL-ST., NORTH of 12th, netting one thousand dollars yearly with old improvements; this corner will bring $20,000 inside of three years; price $17,500 cash. Address L 273, Tribune.

FOR SALE—BARGAIN—TRANSFER SALOON corner, 25x125; brick, stove heat; rent $2,050; price $20,000; want offer. C. H. EULETTE & CO., 187 Dearborn-st.

FOR SALE—MY CORNER NEAR MADISON AND Paulina-sts.; annual rental $3,600; always rented. Will give bargain to quick buyer; must raise $10,000 cash; no agents. Address F W 252, Tribune.

FOR SALE—40 FEET ON MICHIGAN-AV., NEAR 15th-st.; positively biggest bargain on the street. Address F X 201, Tribune.

REAL ESTATE—SOUTH SIDE.

FOR SALE—TO INVESTORS.
New 18 apt. bldg., 4, 5, and 6 rooms, near "L" station; tile bath; finished in selected hardwoods. This building was built during the summer of 1909 and is in every way a first class building. Lot 66x161, corner. Rental $8,900. Mtge. $33,000, 5½ per cent. Price $60,000.

24 apt. building, 4 story, stone front; 6 and 7 rooms; rental $10,060; price $67,500; mtge. $45,000, 5 per cent, 5 years.

6 apt. building, new, individual front porches, 6 rooms and 2 bathrooms each apartment; hardwood finish, tile bath; 66th-blvd., near Jackson Park. Rental $2,900; mtge. $14,000, 5½%. Price $27,000

3 apt. bldg., stone front, 6 and 7 rooms; finished in oak, steam heat. Rental $1,200. Price $9,500. Mtge. $6,000, 5%.

GRAPPERHAUS, RUSSELL & CO.,
Tel. Hyde Park 627. 1346 E. 63d-st.

FOR SALE—
BARGAINS.
MODERN 6 FLAT BLDG.
66TH-BLVD., NEAR JACKSON PARK and I. C. express, 7 rooms each; hardwood finish throughout; rental $3,200. Price $21,000; mtg. $10,000.

12-ROOM RESIDENCE AND BARN.
66TH-BLVD., NEAR JACKSON PARK and I. C. express sta.; lot 40x125; finished in oak; hot water heat, electric light, etc.; price $8,000; clear of encumbrance; will exchange for $5,000. [A. N. Wheeler] JAMES G. BARSALOUX.
Phone H. P. 10. 63d-st and Washington-av.

FOR SALE—
6720 Indiana-av., 6 room brick house, furnace heat; easy payments; $3,500.

6920 Perry-av., nearly new 2 flat building, $7,800. Splendid cozy 6 room flat on Yale-av., near 70th-st.; lot 40x122 feet; only $4,750.

Nine room residence on Princeton-av., near 72d-st. Only $8,000.
ROBERT E. BARBEE, 69th-st. & Wentworth-av.

FOR SALE—MY CHOICE MODERN STONE front 6 flat property, in Englewood, located near 67th R. I. station; also handy to Wentworth-av. and 69th-st. lines. In excellent repair; has permanent light on all sides and a steam renter; no vacancies; rental $1,080; price $11,000. I own property and it's cheap. Address P W 269, Tribune.

FOR SALE—SIX FLAT BARGAIN—
6141-43 ELLIS-AV., SOUTH OF 62D-ST.
Rent, $3,030; price $22,000; mtg. $12,500; especially well constructed stone front building, 50x85 ft. and 7 rooms; all large and light; various features.
REAL ESTATE DEPT. HIBERNIAN BANK.
122 Monroe-st.

FOR SALE—GREAT BARGAIN—BIG RENTER; best transportation; fine modern brick and stone flat building, containing eight 6 room apartments and janitor's quarters; hardwood floors and finish; steam heat.
REYNOLDS & ROSE, 1026 Tribune Bldg.

FOR SALE—NEW DETACHED 6 FLATS; 3 rooms, 3 baths, private entrance, porches, glass Hyde Park street near I. C. exp.; rent $7,000; price $42,500—only $16,500 cash required. These make 6 beautiful homes under one roof. Address D N 586, Tribune.

FOR SALE—ELLIS-AV., NORTH OF 43D; MY elegant 12 room residence; 50 ft. lot; will sacrifice for $10,000; will sell subject to contract or take in exchange; leave city; fine chance for some one to get an elegant home cheap and easy terms. Address F X 231, Tribune.

FOR SALE—FLAT BARGAIN—30 WABASH-AV. Lot 50x125, 7 and 5 room flats, steam heat. Mtg. $5,500. Will take $2,500 for equity.
YOUNG & JOHNSON, Rr. Agts.,
Cor. Clinton and Madison-sts.

FOR SALE—SPECIAL BARGAIN IN 2 FLAT building on Vernon-av., paying nearly 15% gross. If you want it see us at once.
GREGORY, HOWE & GALLUP,
Room 407, 185 Adams-st.

FOR SALE—BROWN STONE FRONT HOUSE, 4535 Greenwood-av., situated in most desirable neighborhood; 10 rooms, finished in Mexican woods, thoroughly modern; A1 condition. Open 2-4 daily.

FOR SALE—VACANT, 50x125, INGLESIDE-AV., near 66th-st.; price $40 per foot. This is a snap. Investigate.
GRAPPERHAUS, RUSSELL & CO.,
Tel. Hyde Park 627. 1346 E. 63d-st.

FOR SALE—STORE BUILDING 6648 S. HALsted-st., elegant large store and basement with modern flat on 2d floor. Fine location for any kind of business; made to suit tenant.
ROBERT & EMIL HART, 107 Washington-st.

FOR SALE—INVESTORS TAKE NOTICE—now on your money; $300 and monthly payments buys two story & store in fine shape, on business street. 204 W. 47th-st.
Merchants' Bank, 4640 State-st. Oakland 36.

FOR SALE—BARGAIN—LATE-AV. PROPERTY. 7-room brick house, hot water heat, $1,200 cash; elegant furniture; 6 rooms rented; net income $1,000; lot 22x242; must be sold at once. Call 415 18th Dearborn-st.

$1,000 CASH BUYS DANDY SEVEN room cottage, toilet, bath, and gas; tip top shape. Price $1,800. 4717 Armour-av.
MERCHANTS' BANK, 4640 State-st.

FOR SALE—8 PER CENT ON YOUR MONEY. Act quick; $300 takes my equity in 2 story frame bldg., 3119 Mackinaw-av.; mtg. $3,000; rents $372. LINDH, 829 Old Colony Bldg. Har. 2250.

FOR SALE—CASH OR CASH BUILT TO SUIT; frame; toilet, bath, and gas; an excellent home; lot 27x110; slaughtered at $1,850. 4917 Dearborn-st. Merchants' Bank, 4640 State-st. Oakland 36.

FOR SALE—BARGAIN—NEAR VINCENNES-AV. 4 flats; steam heat; modern; rents $1,280; price $8,000. Will sell on easy payments.
CHESHIRE & SHOTTELL, 4801 Cottage Grove.

FOR SALE—OR EXCHANGE—OWNER'S 7 ROOM 2 STORY & BASEMENT APARTMENT AND DOCTOR'S SUITE OF 5 ROOMS with separate entrances. This is near Wilson-av. and near the "L." There are 2 lots (one vacant), east front. Apartments contain 4, 7, 5, and 6 rooms; rent $1,440. Special price $18,000. [Lots worth $7,500, bldg. cost $13,000; 5 yrs. old.] Only $7,000 cash required. Call at 4603 Evanston-av. for permit to inspect.
REGELIN, JENSEN & CO., Real Estate Agents.

FOR SALE—RENT $4,800; PRICE $36,500—SIX SUPERIOR 7 ROOM APARTMENTS on Sheridan-road, Edgewater, bldg. 91 ft. deep 2 baths, individual hot water heat, etc. Exceptionally high class fixtures and appointments. Owner is leaving city, wants part cash, balance 5%. For photo and details call 4603 Evanston-av.

FOR SALE—SIX FLAT SNAP—
—Pemberton-av., near Wilson-av.—
5-6 rooms; modern. Rents $2,670. $7,000 buys equity. Quick action.
HERBERT BANK, 122 Monroe-st.
Real Estate Dept. Phone Cent. 822.

FOR SALE—BARGAIN—UNHEATED—
Double 2 story brick bldg., good repair, 4 flats, 6-7 rooms; furnace and stove heat; rents $612. Greenwood-terrace-av., Jenning-st. and Racine-av.
HIBERNIAN BANK, 122 Monroe-st.
Real Estate Dept. Phone Cent. 822.

FOR SALE—RAVENSWOOD BARGAINS.
9 rooms, Winchester, near Wilson.....$4,250
9 rooms, Paulina, near Wilson.....6,200
9 rooms, Leland, near Robey.....4,500
7 rooms, Sunnyside, near Hoyne.....4,000
7 rooms, Lawrence, near Lincoln.....3,300
Can arrange terms to suit.
KOESTER & ZANDER, 69 Dearborn-st.

FOR SALE—BY OWNER—7 ROOM HOUSE ON NORTH Side for $4,000; built 3 years; in first class condition, four bedrooms, large attic, brick basement, good furnace, fine 30 ft. lot; owner lives in Minneapolis; must sell property, price for quick sale. DUNPHY & MIKSCH, Lawrence-av. and N. Robey-st.

FOR SALE—WE HAVE JUST SECURED MASter key to Sheridan-road, Edgewater, Hollywood Park; lot 34x125 ft.; mortgage $6,000. 5%%. What are we offered in cash or clear N. S. property for this equity? Here is a quick deal.
REGELIN, JENSEN & CO., 69 Wilson-st.

FOR SALE—TO CLOSE AN ESTATE—
50X152 FT.
N. Clark-st., south of North-av. Old improvements, renting for $2,400.
REAL ESTATE DEPT., HIBERNIAN BANK,
122 Monroe-st.

FOR SALE—GOOD INVESTMENT FOR ONE IRVING Pk.-blvd., brick stores and flats; equity $6,000; mtg. $8,500; net income $1,600; all oak finish; hot water heat; must sell quick.
ALBERT H. HALSTED CO., 414 112 Dearborn-st.

FOR SALE—3840 OSGOOD, HIGH GRADE stone front 2 flat bldg.; choice surroundings; income $60 per month; to close an estate price only $5,750; easy terms; inspect with agent's card.
Idlan road. Phone Lake View 1141.

FOR SALE—N. W. COR. WESTERN AND PENnacola-aves., lot 82x125, ripe for building; mtg. $1,000; worth $4,000.
WAHL, 1118 Chamber of Commerce.

FOR SALE—IF YOU DON'T SEE WHAT YOU want advertised, ask us for it. We have it or will get it for you. Send for list of our exchange properties to choose from. REITER & CO., 140 Dearborn-st.

FOR SALE—BY OWNER, PARTLY EXCHANGE for vacant, new, modern 3 flat stone front building, Racine-ave., rent $1,830; price $12,000. Address X 209, Tribune.

FOR SALE—CHOICE 5 FLAT BLDG., NEAR Grand-blvd. and 41st-st.; rents $1,500. With either 2 or 3 flats. ALBERT H. HALSTED CO., 112 Dearborn-st.

FOR SALE—ROGERS PARK AND BIRCHWOOD. New, mod. house; large list of bargains. GEO. C. MOORE & CO., 6324 Sheridan-road, Sheridan-road. Tel. 123 or 113 R. P. Auto at office.

FOR SALE—SHERIDAN-ROAD, EDGEWATER —Very attractive 10 room residence; hot water heat; lot 50x125 ft. Price $17,500.
H. H. BANFORD & CO., 108 Dearborn-st.

FOR SALE—EDGEWATER HOMES—
$4,000.....$6,500 to $50,000.
CORNER LOTS, $1,000 AND UP. CALL ON J. F. HECHT, 115 DEARBORN-ST. Cent. 3133.

FOR SALE—BY OWNER 2 FLAT BLDG., within 4 blks. of 47th-st. station; each 6 rooms; large and light; rent $720; bargain price. H. W. CROXTON, 106 Washington-st.

FOR SALE—BRICK CORNER, WELLS-ST., NR. Division, stores and flats; stove heat; rents $5,400; price $45,000; trade for vacant land.
ERNST STOCK, 303 Division-st., near Wells.

FOR SALE—MOD. 2 FLAT BRICK BLDG., near W. L. exp.; furnace, near lake, rents $630; price $6,500. D. G. FRASER & CO., 5018 Evanston-av.

FOR SALE—STONE FRONT 2 FLAT BLDG., Wilson-av., 50 ft. fr. "L" and steam sta.; $1,000 cash, balance like rent. Main 3183. Wilson-av.

FOR SALE—7 ROOM HOUSE IN RAVENSWOOD near L.; only $4,200.
REGELIN, JENSEN & CO.

FOR SALE—23 HOUSES AND FLATS AT BUILDings; small cash payment down, bal. easy terms.
RAYMOND G. HANCOCK & CO., 95 Washington.

FOR SALE—SHERIDAN-ROAD NORTH EDGEwater lot 100x185 ft. Snap for quick bargain.
MULHOLAND & SNELLING, 79 Dearborn-st.

FOR SALE—RAVENSWOOD CORNER—FINE for apartment building; must be sold this week. SNELLING & PEDLEY, 1183 Wilson-av.

FOR SALE—ROGERS PARK—$1,700 LOTS IN our new subdivision, $600; easy terms.
MULHOLAND & SNELLING, 79 Dearborn-st.

FOR SALE—ALBANY PARK—REDZIE-AV. nr. 41st-st.; 2 flat brick and cottage; rents $1,020; price $9,000. Terms. J. FAHERTY. Tel. L. V. 4906. Irving Park 210.

FOR SALE—CHOICE NORTH SHORE BRICK home, near lake; 9 bedrooms, 3 baths; $11,000; $2,000 cash. Thomson, 1606 Tribune Bldg.

FOR SALE — EIGHT ROOM BRICK HOUSE, perfect order; garage in rear; $6,000. Call 4836 N. Ashland-av. Ravenswood.

FOR SALE—DOUBLE HOUSE, OHIO-ST., NO. 1, all improvements; rents $600 year; $5,500. VANDERCOOK & SKIDMORE, 108 La Salle-st.

FOR SALE—2 FLAT STEAM HEATED BLDG. in Kenmore-av.; 3 blks. to Edgewater N.-W. L.; $7,500. Address F N 270, Tribune.

FOR SALE—BIRCHWOOD, NEAR LAKE—11 room modern home. Owner, 1102 Heyworth-Bldg.

FOR SALE—$21,500 CASH FOR BRICK 6 FLAT bldg., between residences in Edgewater.
E. B. CLOVER & BRO., 100 Washington-st.

FOR SALE—9 FLATS; STOVE HEAT; CORNER. Price $16,000; clears $1,684. Will sell cheap—make offer. Address F W 310 Tribune.

FOR SALE—COR. DAYTON AND CLAY; FAYE 112x, lot 50x125. Also other bargains in block. MONTAGUE & BOSS, Exc. Agts., 145 Dearborn.

FOR SALE—CHOICE 100 FT. RESIDENCE COR. per left on Sheridan-drive, Birchwood station. JOHN J. BOHN, Monon Block.

FOR SALE—N. EDGEWATER, NEAR "L" STA., modern 6 flat bldg. Owner, 6172 Evanston-av.

REAL ESTATE—NORTHWEST SIDE.

FOR SALE—EXCEPTIONALLY HIGH GRADE corner 2 flat, facing Humboldt Park; excellent location for doctor; has 2 story garage; steam heat; rents $1,080 mo.; will sell on terms of $1,000 cash, balance to suit. BESSET & KIRKLEY, 320 First National Bank Bldg.

FOR SALE—CONTRACTORS, ATTENTION! Lot for sales, cash or cash and one-half mortgage; located on Northwest Side; plans and loans furnished for 2 flat brick buildings. Address F H 356, Tribune.

FOR SALE—THE BEST 6 R. RESIDENCE FOR the money in Irving Park; lot $7.2x125; price $2,800, on easy terms. M. WELTER, 1102 Madison-st., Evanston. Phone Evanston 1611.

FOR SALE—SPECIAL BARGAIN—
In Milwaukee-av. vacant. See us for snaps.
HARNTZE, SCHURNECHT & CO.
Ph. Irv. Pk. 2887. 4645 Milwaukee-av. cor. Dist.-st.

FOR SALE—SEE DICKINSON'S BUNGALOWS; latest sensation in beautiful homes; $3,250 upwards. 6005 Milwaukee-av. cor. Irving Park-blvd.

FOR SALE—A BARGAIN—BUY A HALF ACRE at West Irving Park-blvd. and Ridge-av. month.
KOESTER & ZANDER, 69 Dearborn-st.

REAL ESTATE—MFG. PROPERTY.

FOR SALE—OR LEASE—BUILDINGS, FLOORS, and vacant on switch and dock.
CHAS. H. FLETCHER & CO.,
Industrial Properties Exclusively.

FOR SALE—ERIE-ST., SOUTH FRONT, JUST west of Franklin, lot 80x100, suitable for warehouse; 2 factories.
REYNOLDS & ROSE, 1026 Tribune Bldg.

FOR SALE—50X100 FT., INDIANA-ST., ADJOINing railroad (switch); improved. WM. SOPP, Owner, 108 Washington-st.

FOR SALE—MANUFACTURING AND FOUNdry properties.
THOMAS LALOR & CO.,
First Nat'l. Bank Bldg., Chicago.

FOR SALE—DOCK ON NORTH BRANCH; NEW; docked; or rent. WALLACE BROS., Detroit, Mich.

REAL ESTATE—MFG. PROPERTY.

FOR SALE—SWITCH TRACK PROPERTY overlooking Lake Michigan, on Illinois Central railway at 35th-st.; suitable for factory, manufacturing plant, or warehouse. Large or small tracts with railroad connections.
JOSEPH F. CONNERY,
801 208 LA SALLE-ST.

FOR SALE—FACTORY SITES AT CLEARING; 6,000 acres available between 63d and 76th-sts., Chicago city limits and Drainage Canal. All Belt lines and three trunk lines give unexcelled shipping facilities at Chicago rates. Special arrangements for less carloads. Sewer, water, electric power and light. Direct car suburban service; low tax rate. Write for plats and information.
CHICAGO TRANSFER & CLEARING CO.,
1782 Tribune Bldg.

FOR SALE—OR LEASE — FACTORY SITES WITH RAILROAD SWITCH AND DOCK. MANUFACTURING BUILDINGS BUILT AND LEASED OR SOLD ON ANNUAL PAYMENTS.
F. W. McKINNEY & S. H. HODGE,
1330 1ST NATIONAL BANK BLDG. RAND. 1828.

FOR SALE—AND TO RENT—WE MAKE A SPEcialty of factories, docks, warehouses, and switch property and will build to suit. We invite interviews with manufacturers and warehousemen.
WM. H. SOLOMON & COMPANY,
1129 First National Bank Bldg. Randolph 2858.

FOR SALE—HAMMOND, IND.—10 ACRE TRACT, centrally located on Belt Line; all improvements in; an ideal manufacturing site. Bargain to close estate.
ADOLF KUECKEN, 172 Washington-st.

FOR SALE—MANUFACTURING AND WAREhouse property on dock and switch track, Chicago and vicinity.
G. P. MILLS & CO., 172 Washington-st.
Industrial Properties Exclusively.

FOR SALE—
Corner, 13,000 sq. ft.; low price.
Lighterage station, electric car, L station.
J. H. VAN VLISSINGEN & CO., Estd. 1879.
1309 164 Dearborn-st. Phone Central 162.

FOR SALE—MANUFACTURING PROPERTY. Washington-blvd., bet. Ann and Elizabeth-sts., 45x209 ft.; very choice; low price.
E. A. CUMMINGS & CO.,
106 Dearborn-st.

FOR SALE—OR RENT—WEST SIDE: 1021 W. Lake-st. 4 story brick; will build or rent for etc. Owner, E. ST. AUBIN, 85 Dearborn-st. Cent. 6340

FOR SALE—200 OR 280 FEET OF FRONTAGE, or about 55,500 square feet, Union and Erie-sts.; switch. About 80,000 square feet, W. 12th-st., with switch.
[E.] COCHRAN & McCLUER, 107 Dearborn-st.

REAL ESTATE—SUBURBAN—SOUTH.

FOR SALE—CHICAGO LAWN LOTS AND houses; new illustrated booklet about them. Send for one. It will interest you.
HERBERT A. BERRY & SONS,
3555 W. 63d-st.

REAL ESTATE—SUBURBAN—WEST.

FOR SALE—SPECIAL BERWYN BARGAINS. 7 r. modern house, hardwood throughout, very choice, very cheap; $1,000 cash, balance like rent; price.....$3,750
9 r. and attic; owner going west, EXTRAORDINARY BARGAIN at.....4,350
Others, $2,500 to $10,000.
Bargains in vacant.
WILBER J. ANDREWS, 706 Chamber Commerce. [Main 1589] or 3145 Berkley-av., Berwyn.

FOR SALE—45 MINUTES FROM THE LOOP—Aurora-Elgin railroad; 5 acres, $1,250; 5 acres and new house, $3,000; 15 acres and new house, $4,950; easy terms.
BALLARD, POTTINGER & CO.,
Phone 4499 Central. 725 Marquette Bldg.

FOR SALE—OR RENT— LA GRANGE.
Attractive 8 room house, 818 to rent 9 rooms. Desirable building sites.
La Grange Improvement Co. [uninc.], 16 S. La Salle-st. La Grange, or 1 Exchange Place, Chicago. Randolph 2207

FOR SALE—CHOICE 6 ROOM HOME IN LA Grange; hot water heat; hardwood throughout; brick fireplace; large porch; only $4,850. Address owner, F N 317, Tribune.

FOR SALE—BERWYN—RARE OPPORTUNITY; 8 room residence; all improvements; lot 50 ft.; choice location; $3,500; terms.
APPLETON BROS., Tacoma Bldg. and Berwyn.

FOR SALE—$200 TAKES MY EQUITY IN A 7 room house in Berwyn; balance like payment; best location; paved street and all modern improvements. Address E O 361, Tribune.

FOR SALE—BUNGALOW, NEW SIX ROOMS, furnace, gas, electricity, fireplace, attic, $5,500; $1,000 cash, balance like rent; no saloons.
FRED [illegible], Brick Bldgs., Ill.

FOR SALE—FOR A COMFORTABLE HOME IN GLEN ELLYN address Glen Ellyn-Country Homes Association. 1518 Bank Bldg. Phone Central 6000.

FOR SALE—WE WILL BUILD YOU A COTTAGE in Maywood to suit your purse and taste.
STEPHENS & STANGLAND, 97 Washington-st.

FOR SALE—BERWYN—NEW 8 ROOM MODern cottage, oak trim; easy terms; $3,500. APPLETON BROS., Tacoma Bldg. and Berwyn.

FOR SALE—ELMHURST HOMES, HOMESITES, country estates and acres. A. W. SMITH LAND CO., 1358 1st. Nat. Bank Bldg., Chicago.

FOR SALE—RIVERSIDE LOT, 150X165 FEET, fully improved; $1,200. Terms. Owner, JOHN A. CHAPMAN, Suite 1212, 108 La Salle-st.

REAL ESTATE—SUBURBAN—NORTH.

FOR SALE—WILMETTE—TWO FINE, MODern homes, right in all respects, modest price, reasonable terms. First year's crop will go to vendee. Choice vacant inside or corners; building loans on best terms and rates.
QUINLAN & TYSON, 160 Dearborn-st., or H. G. DRURY, 625 Central-av., Wilmette, local manager.

FOR SALE—WE MAKE A SPECIALTY OF property in Wilmette, KENILWORTH, WINNETKA, HUBBARD WOODS, GLENCOE, HIGHLAND, LAKE FOREST, LAKE BLUFF.
3 Branch Offices:
WILMETTE—KENILWORTH—HIGHLAND PARK.
McGUIRE & ORR, 101 Washington-st.

FOR SALE—NORTH SHORE—LAKE FOREST, Lake Bluff, Highland Park, Ravinia, Glencoe Hubbard Woods, Winnetka, Kenilworth, Evanston improved and vacant property. Lake Shore, Skokie Valley, and inland.
L. A. FLOYD, 107 Dearborn-st.

FOR SALE—AN IDEAL SPOT FOR A COUNTRY home; 36 acres; 7 room house, large barn, good orchard, spring water; walking distances from transportation; price $175 per acre.
E. A. CUMMINGS & CO., Lake Forest Ill.

FOR SALE—RIDGE PROPERTY OUR SPECIALTY—Houses, $3,000 and upward.
Vacant, $10.00 foot and upward.
Small cash payments.
J. WM. HOWARD & CO., 100 Washington-st.

FOR SALE — A FEW GOOD BARGAINS IN North Shore property. Call for location and plat. E. P. DEC. HAZARD, 116 Dearborn-st.
Telephone Central 7033.

FOR SALE—BARGAINS IN IMPROVED REAL estate and building lots. MASON & SMART, 1st floor, 1681 Sheridan-road, Highland Park.

FOR SALE—WILMETTE, ILL. — I WILL SELL you a home for cash or monthly payments; W. R. R. and Wilmette-av. H. Brechold, Wilmette.

FOR SALE—NORTH SHORE SUBURBAN PROPerty. Lots, houses, and farms. Get list.
MURRAY & TERRY, 106 Dearborn-st.

FOR SALE—WILMETTE—NEW 8 RM. HOUSE, near lake; cement exterior; large choice lot; $6,100. MASON & SMART, 1681 Sheridan, Wilmette.

FOR SALE—HIGHLAND PARK—GRAND LAKE lot, 200x230 ft.; beautiful location; bargain for quick sale. Address F X 261, Tribune.

FOR SALE—BY OWNER—NEW 6 RM. HOUSE, dan-rd. to the lake; a beautiful deep property at a bargain. Address F K 560, Tribune.

REAL ESTATE—OAK PARK, AUSTIN.

FOR SALE—GOING TO BUY THIS SPRING?—100 to 1 that one of the following lands you:
1—Flat Bargains.
7—Residence Snaps.
77—Wide Lots—Dirt Cheap.
For location see our list.
EDWARDS & HALEY, 226-av. and Lake-st., at "L" R.

FOR SALE—COMFORTABLE HOME OF SEVEN rooms; lot 50x175. Some-av. One of the best locations in Oak Park. Might consider trade for modern two story flat in first class neighborhood, Garfield Park preferred. House now occupied by owner. Address X 167, Tribune.

FOR SALE—SELECT YOUR NEW SPRING home now. Some ready or will build to suit you. Cicero-av. Chicago or Gunderson car by Park Garfield Pk. branch Met. "L" to Gunderson sta.
S. T. GUNDERSON & SONS, Chamber of Com.

FOR SALE—OAK PARK—200 FT. N. LOMBARD-av., 6 rooms; incumbrance $900; might exchange for Michigan nearby farm. VANDERCOOK & SKIDMORE, 108 La Salle-st.

FOR SALE—AUSTIN HOMES AND PROPERTY adjacent to Chicago-av. A number of bargains.
E. HOGENSON & CO., 5312 W. Chicago-av.

FOR SALE—OAK PARK — SEND FOR COMplete list of houses and lots. H. G. WOOD & CO., 62 La Salle-st. Main 3164.

FOR SALE—OAK PARK HOUSES AND LOTS; all prices; some bargains.
WM. R. LLOYD, 105 Marion-st., Oak Park.

FOR SALE—FOR BARGAINS IN AUSTIN AND Oak Park houses, flats, and vacant, see
F. A. HILL & CO., 5626 Lake-st., Austin.

FOR SALE—OAK PARK—NEW 10 ROOM MODern house; one neighborhood; owner leaving city; $5,150; $500 cash. 1221 N. Boulevard.

FOR SALE—WASH.-BLVD. COR. TAYLOR-AV. brick homes; oak trim., h. w. heat; large lots. Stone & Co., 145 La Salle-st. Central 3428.

FOR SALE—LOTS FOR $250 EACH—$10 PER mo. sell my Austin home 50 feet $5,000; easy terms; responsible party. Address owner, F X 226, Tribune.

FOR SALE—OAK PARK HOMES; WIDE LOTS. Also tracts near town. HENRIKSEN BROS., 1208 Tacoma Bldg. Main 671.

FOR SALE—WE BUILD TO SUIT. CALL AND see our choice lots. Austin and Oak Park.
GRAPPERHAUS, RUSSELL & CO.,
1346 E. 63d-st. Tel. Hyde Park 627.

FOR SALE—FORCED SALE—MODERN RESIdence, Oak Park; $3,500. Address X 242 Tribune.

REAL ESTATE—GARY, TOLLESTON.

FOR SALE—I BUY AND SELL GARY, INDIANA real estate. P. L. MILLER, Room 1120, 108 La Salle-st., Chicago.

FOR SALE—20 ACRES IN CORPORATE LIMITS of Gary; cement walks, trees, etc.; title guaranteed. U. S. LAND CO., 125 Monroe-st.

FOR SALE—DEED CASH; SACRIFICE 5 LOTS, 50 inch; quick. Address X 264, Tribune.

REAL ESTATE—SUMMER RESORTS.

FOR SALE—BEAUTIFUL FARM AND RESORT on banks of Diamond Lake, Ill., 52 acres, fine 3 story house, 15 rooms, barn and out buildings; bargain. C. C. SHEPARD, Box 61, Mundelein, Ill. Phone Libertyville 2775.

FOR SALE—I MAKE A SPECIALTY IN SUMmer resort property. If you have anything to sell or desire to buy anything in this line it will pay you to call and see me. GRITZNER, P. O. 113, Clark-st.

FOR SALE—ON EASY TERMS, BEAUTIFUL lots in Hillman Park, overlooking Lake Michigan. ARTHUR B. HIGMAN, Benton Harbor, Mich.

REAL ESTATE—OTHER CITIES.

FOR SALE — TAKITAT OFFERS YOU 100% profit. Lots cost $25, $5 down, balance four months. Write to W. H. BUTLER, 1117A American Bank Bldg., Seattle, Wash.

REAL ESTATE—FARM LANDS.

FOR SALE—GET AN IRRIGATED OR NONIRRIGATED FARM IN CANADA.
"NO CROPS—NO PAY."

The Canadian Pacific makes it easy for you to own a big farm in the irrigated section of the Bow River Valley of Southern Alberta or the nonirrigated section of the Saskatchewan River Valley in Central Alberta. We'll break and develop your land at less than you could yourself. Hundreds have paid for their homes in these Sunny Valleys out of first crops. Get a home here on only SMALL PAYMENT DOWN—PAY BALANCE OUT OF YOUR CROPS. "NO CROPS—NO PAY." For FREE descriptive books write

JOHN S. DENNIS, Asst. to 2d Vice Pres.,
CANADIAN PACIFIC RAILWAY,
Colonization Dept., 267 9th-av.,
West Calgary, Alberta, Canada.

Land Opening

We have begun the sale of California lands under the Kuhn Irrigation Project in Sacramento Valley. The opportunities are the best. Rich soil, mild climate, two months' growing season. Oranges, lemons, English walnuts, almonds, and many other fruits and nuts besides all the common vegetables and forage plants are successfully grown on these lands. Two crops a season. Send for free information or send 10c for the beautiful book in colors: "California Now or Never."
H. L. HOLLISTER, 205 La Salle-st., Chicago.

Great Winner

Our new combination tracts Rio Grande Valley, Texas Gulf Coast, proved a great winner last excursion, footing up 52 sales. They consist of 10, 20, 40, 80, 160, 320 acres, and section tracts, all improved, ready for settlers, carrying free water rights for intensified winter farming; all staple crops grown in summer without irrigation; prices ¼ of similar lands elsewhere; easy terms. Write for map, new prospectus, owners. Write WALTER S. FAYRE, 1st Postal Telegraph Building, Chicago, Ill. Maps, plats, and sample of soil free.

FOR SALE—
BROWNSVILLE IRRIGATED LAND,
LOWER RIO GRANDE VALLEY.
LAND IO ACRE TRACTS.
Easy monthly payments. Deeds, climate, irrigation, profit best in U. S. Join the wise buyers. 10 a. alfalfa yields 8 to 9 cuttings each year; sugar cane double of Louisiana cane, winter vegetables, and cotton, corn or feed stuffs nearly 2 bales. Get our free booklet "Irrigation and Profit."
A small saving insures independence from landlords, freedom from industrial servitude, wealth for the entire family. Look back, then ahead.
INDIANA CO-OPERATIVE CANAL CO.,
708 Tacoma Bldg. Tel. Main 3094.

FOR SALE—WE OWN WATER RIGHTS COVering 150,000 acres of valley land in Northern California. This water can be developed at a moderate cost and sold at a price that will net large returns on the investment. 50,000 acres of land can be purchased at this time at $10 per acre that will readily sell when the water is developed at $50 per acre. We will sell our rights or will join with parties having capital to develop the entire proposition. This project will stand the most thorough investigation.
THE O. W. KERR COMPANY,
Phone Franklin 811. 131 La Salle-st.

FOR SALE—FINE MISSISSIPPI FARM—3,200 acres, Yazoo County; rich delta upland; splendidly improved; 2,000 acres under cultivation; 1,200 acres virgin timber and pasture; grows long staple cotton and staples; close to railroad; 2 towns; plantations and towns on the Illinois Central railroad; yields from two hundred and ninety to three hundred and fifty bales of cotton annually besides other crops; healthy; labor conditions good; $20 per acre, reasonable terms; would consider half cash, balance clear income property; fair fee to broker securing satisfactory deal.
B. F. EBORN, Birmingham, Alabama.

FOR SALE—BY ALL ODDS THE BEST INvestment in the United States is rich land that is cheap.
South Louisiana has the cheapest and richest land in the United States; investigate.
Unusual conditions sometimes makes great opportunities. One hundred dollar an acre cotton land which will make $150 an acre corn land can now be bought for $50 an acre.
I would like to explain these conditions to men who want to buy fine farms of splendid corn land cheap. Address Manager Paradis Farms,
Paradis, La.

FOR SALE—WE OWN 40,000 ACRES OF THE richest land in "The garden spot of the northwest," and are selling off a few farms at much less than actual value. Only 10 acres of this fertile irrigated fruit land, planted in trees, in a few years will assure you an annual income of from $2,000 to $5,000. It costs nothing to investigate. Why not call or send for information prices, terms, etc.? BITTER ROOT VALLEY IRRIGATION CO., 100 Washington-st. Phone Randolph 10.

FOR SALE — FLORIDA GARDENS—$10 secures a ten acre garden tract in South Tampa; this property is within four miles of the business center of the city of Tampa, Florida—a local market for everything you grow. Full investigation costs you nothing and it might prove profitable.
TAMPA BAY LAND CO.,
Room 1, 19 Dearborn-st., Chicago.

FOR SALE — LARGE AND SMALL TRACTS fine land for general farming, vegetables, and fruit in rain belt of Gulf Coast; no irrigation; best of soil, fine climate, close to market and a city developing with best class of people from North; low rate excursion Feb. 1.
BURTON LAND CO., 1515 Marquette Bldg.
J. E. HARTENBOWER, Manager.

FOR SALE—THE FINEST CORN LANDS IN America. Can raise three crops a year of corn, onions, and potatoes. First year's crop will pay for land. Only 45 miles from city of over 400,000 people. Want parties with $1,000 to $10,000 each to join in buying large tract of this land, including townsite, for colonization.
W. A. NEWMAN, 107 Washington-st.

FOR SALE—$20 DOWN SECURES A 10 ACRE irrigated farm on the famous Cross S Ranch, Texas; railroad, schools and churches; an opportunity seldom offered. Send for literature.
California-Texas Land Company,
1103 Schiller Building,
109-109 Randolph-st., Chicago.

FOR SALE—OUT THEY GO
FOR BUSINESS SITES
on new railroads in Montana, North Dakota and in the great Judith Basin, Montana. We sell our lands on your terms. Get maps and facts. WM. H. MOORE & CO., 134 La Salle-st., Chicago. Ill., or Mandan North Dakota.

FOR SALE—$6,000, PART CASH, BUYS BEAUtiful 160 acre Wisconsin farm ¼ mile from town; 100 acres under cultivation; large barns, 8 other buildings; 11 cows; 4 fine horses 8 hogs; chickens, and etc. farm implements worth $800; winters feed and 200 tons next year's seed; worth $10,000. TRUSTEE, 820 Ashland Block.

FOR SALE—WE ARE SELLING OUR CHOICE Marinette Co., Wis., farm lands at $7.50 to $20 per acre; close to town; better acreage a city; only 3 hours' ride from Chicago. Write for our list and map. Skidmore Land Co., Box 561, Marinette, Wis.

FOR SALE—FOR NORTH DENVER SUBURBAN farms write or call on
DENVER IRRIGATED FARM COMPANY,
1325 First National Bank Bldg.,
Chicago, Illinois.

FOR SALE—
Farm and timber lands in Arkansas, Louisiana, and Mississippi. Write for bargain list.
YOUNG-McCRARY-McCONNELL CO.,
244 Randolph Bldg., Memphis, Tenn.

FOR SALE—
WESTERN CANADIAN LANDS.
In tracts suitable for large or small investors. WM. WATSON & CO., 232 Portage-av., Winnipeg. Bank and commercial references.

FOR SALE—FRUIT, GRAIN, AND POULTRY FARMS, around Bangor, VAN BUREN CO., MICH.; hrs. from Chicago by N. Y. C. or rail; EAST VILLAGE FARMS, close to buyers. Write for illustrated titles. L. J. LEWIS, Bangor, Mich.

FOR SALE—OREGON VALLEY LAND COMpany contracts wanted; will take limited number as part payment on choice fruit and farm land in main line of railroad. Write G. FIEDLER, 201 Andrus Bldg., Minneapolis Minn.

FOR SALE—
THE NEW COUNTRY.
Large or small tracts, town sites, farms, city lots; opportunity. Write or come and make money. 1045 Amarillo, Texas.

FOR SALE—$10 AND A BIT OF FAITH IN YOUR fellow men is all that stands between you and your chance to make big profits on the productive farms of Southern Illinois. Write for booklets and maps.
S. S. THORPE, Cadillac, Mich.

FOR SALE—FORTY

REAL ESTATE LOANS.

MONEY TO LEND.
on real estate at current rates.

BUILDING LOANS
made to responsible parties.

HIBERNIAN BANK
122 Monroe-st.

MONEY TO LOAN.
Very low rates, especially upon new brick improvements.
AGENTS OR OWNERS.
We will figure very close with you in the matter of expenses. Desirable loans in Evanston, Oak Park, and other suburbs will be acted upon promptly; above all, courteous attention is assured.
WM. C. HEINEMANN & CO.
BANK FLOOR. 97 LA SALLE-ST.

5% AND 5½%
MONEY TO LOAN
ON IMPROVED CHICAGO REAL ESTATE.
BUILDING LOANS MADE.
FIRST PAYMENTS PRIVILEGED.
G. H. CONET & CO.,
Tel. Cent. 6826. 181 La Salle-st.

LARGE FUND TO LOAN—LOW RATES.
Flat properties and choice vacant considered when security is especially desirable.
HENRY A. KNOTT, Room 1405 Ashland Block.

6% SECOND MORTGAGES
Small or large amounts; your own terms. Eleven years' record of fair dealing.
LOAN OR RENT?
Quick money for taxes and repairs.
WEST & CO. 122 Monroe-st. corner Clark.

WHY PAY TAXES ON VACANT PROPERTY?
WE WILL BUILD A FLAT STORE OR FACTORY, INVESTIGATE AND ADVISE.
JOHNSON & HUNTING, 2315 MADISON-ST. 1

E. ORRIS HART & CO.,
114 DEARBORN-ST.
Loans on Chicago and suburban real estate.
BUILDING LOANS MADE.

E. WOLTERSDORF & CO.
MADISON-ST. AND ASHLAND-BLVD.
WEST SIDE loans at lowest rates, $500 to $10,000. QUICK ACTION.

IMPROVE YOUR VACANT PROPERTY—WE will furnish plans and finance the construction of a flat, store or factory building.
JOHNSON & EWING, 2318 W. Madison-st.

MONEY LOANED ON CHICAGO REAL ESTATE.
MORTGAGES FOR SALE, $1,000 TO $25,000. AMERICAN BOND & MORTGAGE CO., BANK FLOOR, 167 AND 169 JACKSON-BLVD.
MR. LEE SALE-ST. PHONE HARRISON 1529.

MONEY TO LOAN ON CHICAGO REAL ESTATE at 5 and 5½ per cent. Building loans a specialty. Quick decisions. Small loans desired.
CORTNEY, 723 Chamber of Commerce, Washington and LaSalle-sts. Central 1010.

GET OUR RATES ON ALL 2D MORTGAGES and loans on Chicago property.
U. S. INV. CO., 1424 Unity Bldg.

LOANS ON CHICAGO AND SUBURBAN REAL ESTATE. LONG LOANS MADE.
E. ORRICHART & CO., 114 DEARBORN-ST.

PERSONAL PROPERTY LOANS.

IF YOU WANT MONEY
COME AND GET OUR FIGURES ON THE DEAL. THE BEST RATES AND THE BEST TERMS EVER WAS OFFERED TO PEOPLE WITH SMALL LOAN AMOUNTS, AS YOU MAY WANT WERE NOT PARTICULAR WHERE WE ARE BACKING YOU. WE HAVE TO REAL ESTATE AND WHO DO NOT WISH TO ASK FAVORS OF FRIENDS.
NO EMBARRASSMENT WHATEVER. THE FACT THAT YOU ARE LOCATED IN THE CITY AND HAVE GOOD PROSPECTS IN LIFE IS SUFFICIENT REASON FOR HERE WE MAKE LOANS QUICKLY AND CONFIDENTIALLY.
WE ARE MODERN AND BUSINESSLIKE IN OUR METHODS, AND ARE KNOWN AS THE MOST RELIABLE MONEY LENDING CONCERN FOR ANY PURPOSE CALL PERSONALLY AND TALK IT OVER WITH US. THE COST IS LESS THAN YOU IMAGINE. TRY US TODAY. FOR 30 YEARS THE MOST RELIABLE FIRM. THE MOST REASONABLE RATES.
CITY OFFICE.
CHICAGO MORTGAGE LOAN CO.
175 DEARBORN-ST., COR. QUINCY-ST.
ROOMS 14 AND 15. PHONE CENTRAL 2088.
AND WEST SIDE OFFICE.
CHICAGO MORTGAGE LOAN CO.
727 (NEW) MADISON-ST. ROOM 202.
S. E. COR. HALSTED. PHONE MONROE 1205.

MONEY TO LOAN. $10 TO $500

MONEY TO LOAN.
LOW RATES AND EASY TERMS.
THE SECURITY we require consists mainly of the face of the note. Income is sufficient. FURNITURE, PIANO, or some other kind of personal property will suffice. Tell us the desired amount quickly, privately.
RELIANCE LOAN CO.,
[Incorporated.]
140 DEARBORN-ST., ROOMS 704 AND 705.
Telephone Central 6818.
SOUTH SIDE OFFICE:
Open 9 a. m. to 4 p. m. (1 o'clock).
402 STATE-ST., CORNER 47TH.

MONEY. MONEY.

GENEROUS TERMS ON LOANS.
One month to one year is the time. $10.00 and up is the amount. Besides, we give you quickly and you deal with us in a perfectly private manner. Hours, 8 to 5:30. Ask for MR. BAKER, Mgr.
FIDELITY LOAN CO.
134 MONROE-ST., COR. CLARK. 5TH FLOOR. (NO SIGNS.) TELEPHONE CENTRAL 6259. BRANCH OFFICE OPEN NIGHTS.) 203 W. 63D-ST., CORNER WENTWORTH-AV. PHONE WENTWORTH 1213.

MONEY LOANED AT 1 PER CENT PER MONTH.
NO ADDITIONAL CHARGES.
On Diamonds, Watches, Jewelry, Sealskin, Garments, and Musical Instruments by the
FIRST STATE PAWNERS' SOCIETY.
71 Washington-st., cor. Dearborn.
FOUNDED BY THE MERCHANTS' CLUB.
BOARD OF DIRECTORS:
John W. Farwell, Edgar A. Bancroft,
John G. Shedd, Edward B. Butler,
Wm. Hale, Hollis Wells,
E. G. Foreman, Frank H. Jones

CUT RATES ON FURNITURE AND PIANO loans: $25 for 75c month; $50 for $1.50 month; $75 for $2 month; $100 for $2.25 a month. Money in a few hours. Other advantages shown by others. Tel. Central 5468.
MUTUAL SECURITY CO.,
Room 44, 79 Dearborn-st.

FOR SALE—CHATTEL MORTGAGES ON AUTOmobiles; any amount at 7 per cent; absolute guaranty; accompanying papers. Address F 282 Tribune.

A. LIPMAN, 97 MADISON-ST., PRIVATE ENTRANCE. Established 1861. Loans on watches, diamonds, etc.; lowest rates.

LOANS ON WATCHES, DIAMONDS, AND JEWELRY at lowest rates. GEORGE H. HOLT, 1st floor, American Bond & Mortgage Co., 167 Jackson-blvd.

LOAN ON ALL THE BIG ADS: DO. MAKE NO promises, but will treat you better than those who do. S. RICHARDSON, 142 La Salle-st., Room 1.

WE LOAN MONEY ON SALARY OR FURNITURE as cheap as anybody. People's Loan & Trust Co., 19, 185 Dearborn-st.

LOANS. DIAMONDS. WATCHES AND JEWELRY. BAUMAN LOAN CO., 110 EAST MADISON-ST.

LEGAL NOTICES AND PROPOSALS.

IN THE UNITED STATES DISTRICT COURT FOR THE Southern District of New York—In the matter of FRANK ZOTTI, doing business as Frank Zotti & Co., bankrupt;
All creditors of the said Frank Zotti, doing business as Frank Zotti & Co., bankrupt, who deposited money with said Frank Zotti for the purpose of having the same forwarded abroad, are hereby notified that it is necessary for them to file with me, Nathaniel S. Smith, special master, Room 58 Williams-st., borough of Manhattan, City of New York, State of New York, on or before March 1, 1910, their claims. Key Address Dressed: Frank Zotti & Co. for such purpose, in order to share in the fund of approximately $18,000 which will be paid by Frank Zotti & Co. to the American Surety company for the purpose of indemnifying the company for executing the bond filed with the comptroller of the State of New York, and which sum has been recently paid into court by the said American Surety company.
All creditors who have filed proof of claim in the said bankruptcy proceedings with a receipt of Frank Zotti & Co. attached, calling for the payment of moneys abroad, need file no further proof in order to share in said fund.
NATHANIEL S. SMITH,
Referee in Bankruptcy for the Southern District of New York, No. 99 William-st., New York City.
JESSE WATSON, Trustee, No. 60 Wall-st., New York City.
ROSENTHAL & HEERMANCE, Attorneys for Trustee, No. 2 Rector-st., New York City.

NOTICE IS HEREBY GIVEN TO ALL STOCKholders of Lorch Auto Supply Co. that there will be a meeting at their office, 2340 Wabash-av., Chicago, Ill., on the 15th day of February, 1910, for the purpose of voting on an increase of their capital stock.
LONDON AUTO SUPPLY CO.

LAWYERS.

WE QUICKLY COLLECT MADE NOTES from debtors of every description on percentage. THE ATLAS ADJUSTMENT COMPANY, 160 Dearborn-st. Suite 711. Tel. Randolph 1972.

COMMERCIAL ARBITRATION AND ADJUSTMENT CO. collects all claims, adjusts all controversies. Tel. Cent. 7179. 512 Ashland Blk., Chicago.

JOSHUA R. H. POTTS,
COUNSELOR AT LAW.
140 Dearborn-st. Suite 1112. Tel. Central 5905.

PENNINGTON & GUTHRIE,
ATTORNEYS AT LAW, 407 Ashland Block.
Clark and Randolph-sts. Rand. 1076.

STOCKS AND BONDS.

FOR SALE—6 PER CENT CORPORATION bonds; absolutely safe; barrahit; low price; or I prefer collateral loan; old established company; 25 dollars well; can't fill orders. Address F 253 Tribune.

J. D. BLUE JR. CO.
Listed or Unlisted Stocks and Bonds.
Cedar Rapids, Iowa.

HARRY E. LEWIS COMPANY, INCORP.
MINING STOCK BROKERS.
CHICAGO, ILL.

MIMEOGRAPHING AND CIRCULARS.

EVERY PROCESS; QUICKEST. THOMPSON'S. MAIN 814.
232 La Salle-st.

MIMEOGRAPH, $1.00; 1,000 WRITTEN LETTERS, $1. Low rates on large contracts. Cent. 4282.
H. L. WARNER & CO., R. 407, 79 Dearborn-st.

BUSINESS CHANCES.

WE OWN WATER RIGHTS COVERING 150,000 acres of valley land in Northern California. This land can be developed at a moderate cost and under a price that will net large returns on the investment. 50,000 acres of land can be purchased at $10 per acre that will readily sell at $50 to $100 when water is developed as it will be. We will sell our rights or we will join with those having capital to develop the entire project. This project will stand the most rigid investigation.
THE O. W. KERR COMPANY,
Phone Franklin 4111. 181 La Salle-st.

ONE SUCCESSFUL CREDIT CLOTHING store in each of the best Indiana cities; established many years, during which time have made more money than ever before in my life; have made with system of credit; buyers in locality; better than cash; which is saying a good deal. Owner, because of domestic affairs make it necessary for me to move West; will sell quick for cash or easy terms; don't answer unless you mean business; don't answer unless you have the full sums. Address F A S, Tribune.

DESIRABLE REAL ESTATE COMPANIES WITH first class clientelee can multiply the volume of their business by co-operating with us in the sale of well known irrigated orchard tracts; five commissions will do well to sit up and take notice. Box 26, Chicago, Ill.

FIRST MORTGAGES ON CHICAGO REAL estate absolutely safe; pay 5½ and 6 per cent; amounts of $500 and up. For sale by UNION BANK OF CHICAGO, LA SALLE AND RANDOLPH. Call or write for circular and information.

WANT PARTNER TO BUY ONE-HALF INTEREST in my well established Sheridan Park real estate business; good building and ground; have made big profits; exceptional chance for wideawake hustler; $1,000 cash required. Time given to close deal; no triflers.
CHAS. THIES, 1022 Wilson-av., near Kenmore.

YOUNG BUSINESS MAN, AGE 29, WILL INvest about $2,000 with reliable people; am well acquainted with real estate; understand all branches of office work; can handle help, and can show a record of ability and results; make a specialty of handling is of the best. Address F L 13, Tribune.

SALOON—ONE OF THE BEST PAYING SAloons in the downtown district; must be sold within the next few days, very cheap; come and see other; party must sell on account of sickness; have also a very good hotel for sale, cheap. Apply 1 State-st., corner Eldridge-ct., upstairs.

FOR SALE—UP TO DATE FURNITURE STORE in good city of 40,000; stock A No. 1; in the country; nothing old or stale; best location; good trade; at low rent; fine opportunity for right party. F. S. PENWELL, Trustee, Danville, Ill.

A CASH PURCHASER FOR YOUR BUSINESS QUICKLY SECURED through OUR AGENCY. MAU'S BUSINESS EXCHANGE.
Main 4172. 84-86 La Salle-st. Suite 306.

WANTED—A PRACTICAL BUSINESS MAN TO take half interest and manage a large tourist and resort hotel in Florida; $10,000 to $15,000 required. Address F O 9, Tribune.

FACTORY SITES FREE AT ST. JOSEPH, MICH. Best location in Chicago district. Hydroelectric power; will erect building; low rental; low taxes; low to buy at once. Let us tell you how. St. Joseph Improvement Co., St. Joseph, Mich.

FOR SALE—GOOD PAYING COAL AND FEED business established 28 years; fine location on the near transfer corner; will sell building or very low lease; West Side.
E. HAMMANN, 1522 W. Chicago-av.

FOR SALE—FIRST CLASS RESTAURANT; best location; good trade; modern equipment; or will exchange lunch; either at great sacrifice or immediate sale. W. W. BARCUS, Muskegon, Mich.

FOR SALE—AN OLD ESTABLISHED SUPPLY store; clean stock; best location, North Side; owner retiring from business; no agents wanted. Address F 294, Tribune.

FOR SACRIFICE—ESTABLISHED RESTAURant; best location in Clark-st., near Chicago-av.; fine fixtures and furnishings; a good money maker; investigate. JOHN REFAKES, 148 S. Wells-st.

FOR SALE—HALF INTEREST OF BUSINESS EXPERIENCE to take charge and manage storage and furniture moving business; must have $1,000 cash; estimate will bear investigation. Address S 332, Tribune.

DO YOU NEED CAPITAL? WE WILL ACCUmulate and finance complete meritorious propositions. ROY GATCHER, ARNOLD & BOWTER, Suite 1008 Temple Chicago. Phone Central 5018.

ANY MAN OR WOMAN CAN EARN $100 MONTHly home made butter, 15c a pound; household necessity; everything sent ready for market. Box 1, Walnut, Ill. 114 Bank Bldg., Elgin, Ill.

WANTED—A FEW MEN WITH $500 EACH TO join in land deal that will double the capital in two years; real estate security. Address F W 449, Tribune.

LIVINGS BANK DEPOSITORS. WHY NOT invest in safe business and get 7 per cent instead of 3. Full investigation invited. Address S 8, Tribune.

NOTICE—WILL SELL MY GOOD PAYING SAloon and chop suey cafe, but not for lack of business. Investigate. Call afternoons. 1067 La Salle-st.

SUPPLY LINE OF LADIES' CLOAKS, SUITS, skirts, waists, muslin underwear, and fixtures for sale; very cheap if taken at once.
SCHUMAN, 3320 Ogden-av.

FOR SALE—WELL ESTABLISHED ICE CREAM and pop plant with paying milk route; bargain if taken at once. Address Lock Box 1071, Benton Harbor, Mich.

ESTABLISHED MAIL ORDER BUSINESS WITH $50,000 a year trade, must be sold; requests for catalogue coming heavy; don't lose your spring season; take at once. 205 5th-av.

ON ACCOUNT OF ILLNESS OF PARTNER AN established business is offered a man in need of good office business. $500 required. Address F 293, Tribune.

LADIES—CALL AND LOOK AFTER A FEW more stores and flats, West Side; resident or nonresident owners; collect rents, attend to repairs, etc. Address F 300, Tribune.

I WILL FURNISH GOODS TO RELIABLE, ambitious men in every city. Write today. C. MORTIMER, 1000 S. Randolph-st., Chicago.

MODERNLY FUR. 12 ROOM HOUSE, EXCELlent for residence or rooming house; cost $2,000 to build; will sell cheap; reas. terms. Oakland 864.

FOR SALE—ON ACCOUNT OF LEAVING CITY, fine restaurant, coffee, butter store; big snap. HARRY PARKER, 47 Michigan-av.

ROOM HOTEL; BEST LOCATION ON 8TH-st.; everything new and up to date; steam heat. See offer. JOHNSON & CO., 131 La Salle-st.

LARGE ROUTE PAYING VENDING MACHines; owner leaving city; $800 required; profits shown. Address T 220, Tribune.

FOR SALE—OLD EST. MILLINERY BUS.; ST. 1st location and store; good trade. Address T 107, Tribune.

DELICATESSEN STORE—BEAUTIFUL FIXtures; new stock; finest north location; cheap. 1000 Belmont-av.

MILLINERY STORE FOR SALE—OLD ESTABlished; best on Madison-st.; $700; retiring; sat. Address F 363, Tribune.

FOR SALE—CENTRALLY LOCATED AND MOdern picture theater, South Side, seating over 600; reasonable. Address X 180, Tribune.

WANTED—A REFINED MARRIED LADY whose wishes to correspond with parties interested in rubber goods. Address W 491, Tribune.

FOR SALE—DAKOTA CHARTERS, ALL STATE and commercial banks organized and financed.
J. MOFFIT 1614 UNITY BLDG.

OPPORTUNITY TO INVEST IN TEA, COFfee, grocery store, South Side, at right price. Address F 279, STERN, McNeill-Higgins Co., 1200 SOUTH SIDE. TRANSFER CORNER saloon; cigar, candy, etc.; disagreement of partners. 1517 Milwaukee-av.

FOR SALE—RESTAURANT, BY HOTEL. WELL to party that can qualify. Address T 110, Tribune.

ROOM, 11 TABLES, GOOD BUSINESS; sick on North Side; price $3,500; part cash, balance to suit. Address T 269, Tribune.

FOR SALE—ON DEARBORN-ST. LOOP, WITH LEA sacrifice at $5,500; receipts $50-$60 daily. Box 142, Tribune.

FOR SALE—MODERN PRINTING OFFICE, DOing good business. Price $1,500; worth $5,000 to investigate. Address S 468, Tribune.

AGENT FOR MFG. CO., CHICAGO, WITH cash capital to handle specialty; $5,000 stores selling. Address X 186, Tribune.

FOR SALE—ALASKA MINER WILL FURNISH plans and instruct how to locate mine. ALASKA, 1144 Eddy-st., San Francisco, Cal.

FOR SALE—RESTAURANT, DOING GOOD BUSIness; must sell before March 1st; going farming. Address F 299, Tribune.

UNITY FOR MAN WITH $10,000 TO BE financial partner in business already paying 20 per cent. Address F 275, Tribune.

WANTED—CATALOGS FROM MANUFACTURERS or jobbers of goods suitable for mail order business. Address S 284, Tribune.

WANTED—PARTNER WITH $1,000 TO $2,000 to join me in an old established office business making over $350 per mo.; business easily learned; good chance for young man not afraid to work; experience not necessary; must be a hustler. Address R K 478, Tribune.

MAIL ORDER JEWELRY BUSINESS FOR sale, one of the oldest in Chicago, perfected in every detail, large and highly profitable; experience unnecessary; over $5,000 per month can be doubled without additional capital by energetic person; investigation strictly confidential from those meaning business; price $12,000; terms. Address S 282, Tribune.

FOR SALE—PRESSED BRICK PLANT COMplete, with engine, boilers, stone crushers, mixers, large press, cars, railroad, engine and tracks, factory building and sheds; brown and buff sand and stone quarries, on 70 acres of land in Indiana; 400,000 pressed cement brick on hand; can be sold for $25,000. Address W 352, Tribune.

REALTY HUSTLER WANTED—EXCEPTIONAL opportunity offered; clean-cut, straight, big deals; advertiser engaged other business, will sell part or whole interest; money making wholesale land business at leading southern health resort; easy terms; city appointment one week. Address T 586, Tribune.

HAVE FREE MILLING DEVELOPED MINE. also contracts for milling ore; our district can make net $4,000 per month; want $15,000 to install mill; will pay liberally for money and give stock bonus; party can hold title of mill; small money is safe. Address TURNER, 614 Tacoma Building, Chicago, Ill.

FOR SALE—A MODERN AND UP TO DATE clothing store, 20x100, first floor and basement. In best business part of Northwestern city. Chicago; fixtures, clothing, and furnishings all new. Cheap and high grade; an exceptional opportunity. Address F 285, Tribune.

FOR SALE—DEPARTMENT STORE IN CHICAGO, FIRST CLASS CONDITION; GOOD LOCATION; STOCK AND FIXTURES, $60,000; WILL SELL AT SACRIFICE; OWNER MUST LEAVE CITY. ADDRESS W 557, TRIBUNE.

NO SPECULATION. ONLY ABSOLUTELY safe investment in a prosperous company, owning its own land and buildings; stock selling $100; guaranteed preferred; earnings over 25 per cent. Address W 239, Tribune.

10 TO 16% PER ANNUM ON PAR AND ALSO THE return of amount invested in 10 years would interest you as an investment in a going company under state control, ask for interview. Address S 577, Tribune.

LARGE GROWING COMPANY JUST INcreased capital and issuing common stock offered; earning over 25%; this will pay you to investigate; investment $100 and upwards. Address S 201, Tribune.

ADDITIONAL CAPITAL WANTED BY GOING and company to expand agency force and advertising; first class proposition on the market for big profits; want to start active spring campaign at once. Address F 350 Tribune.

BARGAIN—BRAKES OLD ESTABLISHED cigar, confectionery, tobacco store; big corner; high class trade; no opposition; will stand thorough investigation; part time. 833 Center-st., block west of Halsted; Lincoln-av. car.

GROWING MFG. CO. WANTS MAN TO INVEST $4,000 and take charge of a distributing office on the Pacific coast; will pay a salary in handling a big proposition can make $20,000 in a year. We take all the risk. Address W 196, Tribune.

BAKERY FOR SALE—GOOD BUSINESS; GOOD location; will sacrifice; $150. 4706 Lake-av., store.

CELEBRATED HIGH GRADE BUSH & GERTS piano for sale or rent only at Bush Temple of Music; home of Bush & Gerts Piano Co.

ELECTRIC PIANOS; LARGEST STOCK IN city. Automatic Musical Co. 922 Republic Bldg. Harrison 6686. R. J. KENNEDY, Mgr.

PIANOS AND PIANO PLAYERS.
TEL. ELECTRIC CO.
248 Michigan-av.

BARGAINS IN NEW AND USED PIANOS. SEE the King Kimball. KING PIANO CO., 271-73 Wabash-av.

$25 BUYS $400 UPRIGHT. OR RENT $2 MO. carriage free. 1 DOOR ONLY. OHLERICH, 1603-05 W. Madison-st.

ALMOST NEW UPRIGHT KIMBALL PIANO, only $120; nothing down, $5 per month. HEALY PIANO CO., 241 Wabash-av.

BEAUTIFUL UPRIGHT PIANO. STANDARD make. little used; no reasonable offer refused; also leather davenport. 1st flat, 3447 Ellis-av.

QUICK SALE—NO REASONABLE OFFER REfused; beautiful mah. piano; nearly new. Address T 249, Tribune.

FOR SALE—STOCK UPRIGHT PIANO, $75; will tune and deliver for purchaser. 6007 Jefferson-av., 1st apartment.

MUST SELL $400 UPRIGHT PIANO; CHEAP; investigate. R. E. BPAIN, 747 Wellington.

LATEST INSIDE PLAYER PIANO FOR LESS than half price, cash or time. 1547 Larrabee-st.

$75 BUYS $400 UPRIGHT PIANO; $5 DOWN, $3 monthly. 1056 Larrabee-st., near Center-st.

LEAVING CITY—$450 PIANO, BOUGHT MAY say price cash. Phone Lincoln 1146.

UPRIGHT PIANO; ALMOST NEW; REASONable for cash. 2432 Adams-st., 1st floor.

WATCHES, JEWELRY, ETC.

BE SURE TO BUY YOUR DIAMONDS AT A responsible house. Details to prove it. Send for diamonds of all sizes. GEO. M. POE, Reliable American Pawnbroker, 94 Adams-st., 2d door west of State-st.

20 PER CENT CUT ON DIAMOND JEWELRY, arts, antiques and rare curios; collections from all over the world to be disposed of at cut prices. J. TOWNSEND, 1554 Wabash-av.

FOR SALE—SIX DIAMOND RINGS, PENDANT stud, 2½ k.; bargains for cash. Address T 450, Tribune.

WANTED—DIAMONDS FOR CASH. A. MENDEL, Hotel Grant, Madison and Dearborn-sts

POSTAGE STAMPS, COINS, ETC.

I BUY STAMPS—COINS BOOK, 15 CENTS.
F. WOLFENDEN, 403 Fort Dearborn Bldg.

BUSINESS CHANCES.

ATTENTION—WIDE-AWAKE, PROGRESSIVE CHAMBER OF COMMERCE—DO YOU WANT AN AUTOMOBILE FACTORY EMPLOYING ABOUT 250 PEOPLE? CAN YOU RAISE CAPITAL? INVESTIGATE IMMEDIATELY. ADDRESS X 211, TRIBUNE.

FOR SALE—$4,000—ALL FURNITURE AND fixtures complete in 50 room modern hotel; one block from depot; one block from hot water, Hot Springs, Arkansas; 10 years' lease; rent $175 per month; does business of $2,000 a month; reason, death of owner, causes sacrifice; house in perfect order; possession at once; a bargain for some one. T. E. BOYD, Room 506, 142 La Salle-st.

WANTED—PARTY WITH $800 AND SERVICES to join me in an old established office business making over $350 per mo.; business easily learned; good chance for young man not afraid to work; experience not necessary; must be a hustler. Address R K 478, Tribune.

MAIL ORDER JEWELRY BUSINESS FOR sale, one of the oldest in Chicago, perfected in every detail, large and highly profitable; experience unnecessary; over $5,000 per month can be doubled without additional capital by energetic person; investigation strictly confidential from those meaning business; price $12,000; terms. Address S 282, Tribune.

FOR SALE—PRESSED BRICK PLANT COMplete, with engine, boilers, stone crushers, mixers, large press, cars, railroad, engine and tracks, factory building and sheds; brown and buff sand and stone quarries, on 70 acres of land in Indiana; 400,000 pressed cement brick on hand; can be sold for $25,000. Address W 352, Tribune.

REALTY HUSTLER WANTED—EXCEPTIONAL opportunity offered; clean-cut, straight, big deals; advertiser engaged other business, will sell part or whole interest; money making wholesale land business at leading southern health resort; easy terms; city appointment one week. Address T 586, Tribune.

HAVE FREE MILLING DEVELOPED MINE. also contracts for milling ore; our district can make net $4,000 per month; want $15,000 to install mill; will pay liberally for money and give stock bonus; party can hold title of mill; small money is safe. Address TURNER, 614 Tacoma Building, Chicago, Ill.

FOR SALE—A MODERN AND UP TO DATE clothing store, 20x100, first floor and basement. In best business part of Northwestern city, Chicago; fixtures, clothing, and furnishings all new. Cheap and high grade; an exceptional opportunity. Address F 285, Tribune.

FOR SALE—DEPARTMENT STORE IN CHICAGO, FIRST CLASS CONDITION; GOOD LOCATION; STOCK AND FIXTURES, $60,000; WILL SELL AT SACRIFICE; OWNER MUST LEAVE CITY. ADDRESS W 557, TRIBUNE.

NO SPECULATION. ONLY ABSOLUTELY safe investment in a prosperous company, owning its own land and buildings; stock selling $100; guaranteed preferred; earnings over 25 per cent. Address W 239, Tribune.

10 TO 16% PER ANNUM ON PAR AND ALSO THE return of amount invested in 10 years would interest you as an investment in a going company under state control, ask for interview. Address S 577, Tribune.

LARGE GROWING COMPANY JUST INcreased capital and issuing common stock offered; earning over 25%; this will pay you to investigate; investment $100 and upwards. Address S 201, Tribune.

ADDITIONAL CAPITAL WANTED BY GOING and company to expand agency force and advertising; first class proposition on the market for big profits; want to start active spring campaign at once. Address F 350 Tribune.

BARGAIN—BRAKES OLD ESTABLISHED cigar, confectionery, tobacco store; big corner; high class trade; no opposition; will stand thorough investigation; part time. 833 Center-st., block west of Halsted; Lincoln-av. car.

GROWING MFG. CO. WANTS MAN TO INVEST $4,000 and take charge of a distributing office on the Pacific coast; will pay a salary in handling a big proposition can make $20,000 in a year. We take all the risk. Address W 196, Tribune.

INSTRUCTION.

RAGTIME PIANO PLAYING AND DRUMS taught in 10 to 20 lessons; most competent instruction; voice and all instruments taught; rates low; call, write or telephone for booklet. CHRISTENSEN SCHOOL, 526 S. Western-av. Phone West 1311

REAL RAGTIME PIANO PLAYING TAUGHT IN 10 TO 20 LESSONS. Booklet sent free. Latest school, 604-6 Bush Temple. Tel. Dearborn 2358.

I AM A COURT REPORTER. I WILL GIVE YOU private instruction in shorthand to help you in your every way. CARSON C. N 545 Tribune.

EXPERIENCED PRIVATE TEACHER FOR neglected educations, children behind in grades, and Spanish. Phone Hyde Park 3094.

WE TEACH YOU TO PASS CIVIL SERVICE examinations. Railroad clerks, mail carriers, teachers' and college entrance examination. Ballfour-Johnstone School, 1001 Schiller Bldg., Chicago.

EVELYN GIDATE OUR DRAMATIC TRAINING AT $1.50 per week, with engagement to follow in high class company. H. WELLS, 602 Kimball Hall.

VIOLIN LESSONS BY LADY, $1; TWO OR MORE at same time, 75c each; downtown studio. Address P N 571, Tribune.

BOOKKEEPING GUARANTEED IN 30 DAYS. SNYDER BUSINESS SCHOOL.
501 Monadnock Bldg., Jackson and Dearborn-sts.

FRENCH, SPANISH, GERMAN NEWSPAPERS sold at P. O. NEWS CO., 178 Dearborn-st.

MUSICAL AND DRAMATIC.

VICTOR WANTS PUPILS FOR EVENING CLASS. Full course, acting, voice culture, rehearsals, makeup, etc. Thurs. and Sat. after 7:30 p. m. FELIX FAUTUS, Room 602 Steinway Hall.

GREAT TRAGIC ACTOR WILL COACH OR CULture woman for leading support in large cities; must purchase interest in company. Address F W 72 Tribune.

FOR SALE—AT BIG SACRIFICE, HIGH GRADE operatic vaudeville act for 1 lady, 1 gent; only scenery; imported gowns; beautiful; best quality. Address F P 208 Tribune.

CHICAGO IS TO HAVE GRAND OPERA; REFsertoire shortstere demand; complete training, 6 months. HINRHAW CONSERVATORY, 803 Kimball Hall.

WHOEVER PROCURES ME STEADY, RESponsible position as pianist will receive $10. Address immediately, X 247, Tribune.

SINGING, DANCING DRAMATIC ART, ETC. STAGE positions guaranteed to pupils. PROF. RIDGE.

FREE—HIGH GRADE VOCAL LESSONS, introduce new, wonderful system. Address P 570, Tribune.

WILL SELL TWO VAUDEVILLE'S ACTS AND MUsical comedy. Write BILLY ROBINSON, La Salle Theater, Chicago, Ill.

WANTED—A FEW MORE PEOPLE TO JOIN amateur symphony orchestra. 712 Pine Arts Bldg.

DANCING SCHOOLS.

WALTZ, TWO STEP, ETC., STAGE DANCING. Private lessons daily; of dancing correctly taught. Success or no pay. Miss M. Lenz, PROF. RIDGE. 12 La Salle-st., near Madison. Tel. Central 6259.

—Two entire Score, 10 teachers. Open from 10 a. m. to 10 p. m. each day. Sundays, 10 a. m. to 6 p. m.

PROF. MORRISON, 2318 INDIANA-AV. WALTZ, two step, etc., taught privately; lessons strictly private.

MUSICAL INSTRUMENTS.

SPECIAL
CLEARING SALE

$275 Adam Schaaf mahogany upright	$175
$300 Fischer upright, ebony case	90
$350 Legonda oak upright	150
$400 Weser upright, mahogany case	200
$400 Estey upright, beautiful walnut case	150
$400 Hallett & Davis, ebony case	125

We have many other splendid bargains too numerous to mention. All pianos have been put in thorough shape at our factory.

PLAYER BARGAINS.

1 Concord player-piano	$350
1 Autopiano	375
1 Autopiano	450
1 Angelus, mahogany	50

Players installed in old and new pianos, fully guaranteed.

Have your name placed on our mailing list for all the new bits of music for all players. Second hand music bought and sold.

EASY TERMS.

George P. Bent Co.,
211-213 WABASH-AV.

PIANOS.

$65 buys rosewood Weber.
$70 buys walnut Decker & Son.
$90 buys ebonized Emerson.
$100 buys ebonized Chickering.
$100 buys ebonized Vose.
$110 buys ebonized Emerson.
$125 buys mahogany Gaylord.
$140 buys mahogany Sterling.
$150 buys oak Decker Bros.
$190 buys ebonized Emerson.
$175 buys walnut Kimball.
$200 buys rosewood Steinway.
$225 buys rosewood Steinway.
$250 buys oak Schaaf.
$275 buys walnut Baldwin [like new].
$300 buys walnut Steinway.
$300 buys mahogany Weber [like new].
$300 buys mahogany Steinway.
$360 buys ebonized Steinway [as good as new].

EASY TERMS.

PIANOS TO RENT—$2 PER MO. AND UPWARD.

J. O. TWICHELL,
221 Wabash-av.

ADAM SCHAAF PIANOS
FOR ECONOMICAL PURCHASERS.
THEY LAST A LIFETIME.

You pay no fancy price for reputation. Just a fair profit over the cost of manufacture.

JANUARY BARGAINS.
In good used upright pianos. PAYMENTS TO SUIT.

3 upright pianos for beginners	$50, $75, $85
1 Vose & Sons' upright piano	$95, $110, $125
Weber upright piano	$125
Estey upright piano	100
Howard upright piano	150
Pease upright piano	135
Adam Schaaf upright piano	165
Chase upright piano, mahogany case	200

And 50 others, including Steinway, Chickering, Knabe, and other standard makes from $100 to $250.

ADAM SCHAAF, ESTABLISHED 1873.
700-702 W. Madison-st., corner Union-st.

BARGAINS IN
SLIGHTLY USED PIANOS.
This week our Exchange Department offers many excellent instruments of this class, all of which have been overhauled in our factories by expert workmen. Only a few of them are listed here:
MARTIN UPRIGHT, rosewood case..... $200
LYON & HEALY UPRIGHT, $400 style..... 245
FISCHER UPRIGHT, ebonized case..... 135
SONG UPRIGHT, fine tone..... 175
WEBER UPRIGHT, rosewood case..... 185
THEARLE & CO. UPRIGHT, ebonized case.. 165
BUSH & GERTS UPRIGHT, style design.. 165
HEALY MUSIC CO. cabinet grand..... 175
SOHMER UPRIGHT, perfect condition..... 265
HALLET & DAVIS, cabinet grand..... 165
CHICKERING UPRIGHT, entirely rebuilt..... 285
KNABE UPRIGHT, French walnut case..... 290

The Lyon & Healy guarantee of absolute satisfaction goes with every purchase.
Every instrument listed can be purchased on easy terms, $5 a month pays for an excellent piano.
LYON & HEALY, Wabash-av. and Adams-st.

ANY PIANO ON OUR FLOORS
30 DAYS' FREE TRIAL
IN YOUR OWN HOME.
Then easy weekly or monthly payments as low as $1 weekly. No interest. No extras.

Siegel, Cooper & Co.

A LIMITED NUMBER OF PLAYER PIANOS, standard New York make, fully guaranteed, at a remarkably low price.
25 second hand pianos taken in exchange to be sold at practically your own price at easy payments. Come in and see these values before you buy.
Brand new standard make pianos for renting at $3.50 per month.
VOSE & SONS PIANO CO.,
Wabash-av. and Eighth-st.

NEW IVERS & POND, SCHAFF BROS. AND POOLE Pianos. Also a large stock of second hand pianos from $50 up. Knabe, Vose & Sons, Bauer, Chickering, Ellsworth, Kurtzmann, Emerson, Lyon & Healy. Store full of bargains.
SCHULTZ PIANO CO.,
1540 N. Halsted-st.,
Corner Ogden-av.

WE HAVE A VERY FINE STEGER PIANO, TAKEN IN TRADE AS A SNAP BARGAIN FOR $225.
CABLE-NELSON PIANO CO.,
4th Floor Kimball Bldg., 243 Wabash-av.

BEFORE PURCHASING A PIANO INVESTIgate the rare bargains we are offering in new and used pianos of various makes. Rentals. We positively can save you money.
THE JOHN CHURCH CO.,
231 Wabash-av.

3 SPECIAL BARGAINS—BAUER MAH., LIKE new upright piano, $325. Large size, beautiful tone, like new upright Kimball, $110. Lyon & Healy, used 1 months, $95. Easy terms. P. A. STARCK PIANO CO., 204-206 Wabash-av.

NEW SOHMER, EMERSON, FISCHER, STERling, Huntington, and Twichell pianos sold exclusively in Chicago by

THE BISSELL-COWAN PIANO CO.,
202 Michigan-av., Fine Arts Bldg.
Chickering & Sons, Wm. Knabe & Co.'s Pianos. Hamilton second hand pianos always on hand. Catalogue and prices mailed on request.

BAUER PIANOS SOLD AND RENTED
BAUER PIANOS AT

MARSHALL FIELD & COMPANY

Silks and Black and Colored Dress Goods: Formal Opening of Spring Season Begins Today.

All piece goods selections are in readiness—contributing the largest and most representative varieties of new weaves, styles and colorings we have ever shown.

SPRING SILKS: A display that demonstrates the far reaching possibilities of this store in controlling the worthiest new weaves from foremost manufacturers and in developing designs of our own that add notably to the distinctive individuality of our silks. As to extent, visitors will at once appreciate this fact: The varieties of textures, colorings, weaves and designs have never been approached. This is especially noteworthy in our new Foulards in single and double width, and the pretty bordure effects in styles particularly adapted for fashionable tunic styles in the new gowns—prices, 85c to $6.00 a yard. *Second Floor.*

27-inch Bedford Tussah and Diagonal Tussah, yard, $1.50. | *36-in. Suiting Poplin in a varied range of beautiful colors, $2.00.* | *Double Width Meteor in evening and street shades, yd., $1.85.* | *Crepe de Chine in a varied range of colors, yard, 85c.* | *Striped Wash Silks (imported), 19 and 27 in., yard, 55c and 75c* | *33-inch imported natural color Shantung, yard, 85c.*

SPRING COLORED DRESS GOODS—Among the most attractive features are the new Bourette, Celtic, Hopsack and Nub Check effects in exclusive designs and newest colorings. A visit to this section now insures reliable Spring Dress Goods information. *Second Floor.*

BLACK DRESS GOODS—A display in which the supremacy of this section is more than maintained—assortments from the finest moderate priced grades in all lines—three specially interesting values; to the 54-inch Vandyke suiting, $2; 54-inch Huddersfield Serge, $2; 44-inch Eolienne, $1.25. *Second Floor.*

The Annual Sale of Women's Footwear beginning this morning includes practically our entire lines at sharp price reductions.

AN IMPORTANT ANNUAL SALE BEGINNING THIS MORNING:

Women's Kid Gloves.

Special prices throughout practically all our regular lines of Alexandre-made and Grenoble Gloves.

The quality and style superiority we have developed in these two exclusive lines have long since established them in a class by themselves.

Women's Alexandre-Made Short Gloves, Glace or Suede, February specials, $1.35, $1.65 and $1.85.

Women's Alexandre-Made Long Gloves, Glace—$1.90, $2.75, $3.25, $3.75. Suede—$1.75, $2.50, $3.00 and $3.50.

Women's Grenoble Made Short Gloves—February special, $1.25, $1.35 and $1.65; Long Gloves, $1.75, $2.40, $2.90, $3.25.

Women's Short Kid Gloves—splendid assortments for street or dress at $1.00 a pair. *First Floor.*

Noblesse Corsets: New French Models.

Many innovations mark the introduction of these new models—notable improvements resulting from a still more critical study of the essentials to the proper corseting of American women. *Fifth Floor.*

S 532—Designed to care for lines of medium figures not requiring extreme length; the bust is of medium height trimmed with flat ribbon effect, joined together with a faggot stitching; this model will obviate the alterations that have heretofore been necessary—$10.00.

S 502X—Designed to corset a full figure requiring extreme length of corset below waist line, with bust of medium height—of silk brocade, $37.50; of silk broche, $25.00, plain coutil, $14.00.

Clearance Values: Noblesse Corsets in numbers that have become broken in sizes, reduced to prices varying from $5.00 upwards. Domestic Corsets—in Frances, Roslyn and Adele Specials, greatly reduced clearance prices—$1.00 upwards.

Special Sale—Cluny Laces and Motifs.

Going on sale this morning—an extensive purchase of Hand-Made Laces imported especially for this occasion.

The assortment contains Edges, Insertions, Beadings and Motifs, in great variety. The immense popularity of these Hand-Made Laces for Waists, Blouses, Lingerie, Gowns and Children's Wear should make this sale of the utmost importance. An innovation is introduced whereby most of the Laces are put up in convenient 12-yard lengths. Special prices on each pattern. *Second Floor.*

Women's Knit Underwear: Specials.

A timely sale of special purchases in which customers will find it well worth while to purchase for future needs.

Women's Sleeveless Lisle Vests with hand crochet bust and shoulder straps. Special value. Each, 35c; three for $1.00.

Women's Union Suits, Lisle thread, Swiss ribbed, low neck, sleeveless and knee length, hemstitch effect bust and armholes. Each, $1.00.

Women's Swiss Ribbed Merino Vests. High neck, long or elbow sleeves, 75c. *Fifth Floor.*

White Cotton Poplin, Yard, 25c.

An excellent quality highly mercerized—ideal for making white wash suits, children's dresses and shirt waists—an attractive saving at the low price—yard, 25c. *Second Floor.*

AN IMPORTANT EVENT BEGINNING TO-DAY:

The Annual Sale of Women's Skirts.

If even only to study the newest features of skirt fashions for Spring—this event will prove of absorbing interest. Many of the new models were especially designed for us—the distinctiveness of the other numerous new styles is due to our critical selections from the worthiest sources. Every woman should suit her style preference in any of the materials—silks, serges, panamas, voiles and men's wear mixtures.

In three of the models now on sale the values are especially attractive.

Women's Skirts of chiffon panama—a strikingly attractive model, new panel front and side with cluster of plaits between panels below knees, special, $7.75.

Women's Skirts of French serge, side and box plaited effect, also four small tucks, giving skirt yoke effect—in navy blue and black, special, $9.75.

Women's Skirts of chiffon panama, full gored skirt with six small tucks around bottom of every other gore, special, $11.75; the same style in voile, $13.50. *Sixth Floor.*

A Pre-Season Sale in Our Millinery Salesrooms.

A saving of one-third for the making or remaking of Spring Hats and savings also in materials.

Easter comes early this season—March 27. We have planned a correspondingly early beginning of our season. All of our workrooms are now thoroughly organized—earlier than usual. It is to our advantage to get them immediately to work, which fact accounts for the concessions we are offering. It is only a short time until the heavy spring business will begin. By placing advance orders for alterations or for making new Hats customers will save one-third from regular prices in addition to the savings in materials.

New Hats being made in advance styles for our own displays are also being priced much below the regular valuations.

Women's Silk Petticoats: February Specials.

New styles in beautifully made garments will be offered in this sale at scarcely more than the regular selling prices of the silks—a fact that every visitor to this section will at once appreciate.

An especially attractive model made of fine quality taffeta silk, in black and desirable colors, deep Van Dyke accordion plaited flounce, finished with small tucked ruffle headed and edged with full rose quilling, deep silk underlay and dust ruffle, one of many new styles, specially priced for the month of February, $5.95. *Fifth Floor.*

February Sale of Infants' Outfittings.

Everything new—everything that baby wears in special lines of varied styles and a decided saving in every price—these features of this important February sale assure its success in the same measure as all our previous efforts have been surpassed in our purchases. While Dresses are given prominence in this instance, values equally attractive are to be seen throughout each of the many other lines. *Fourth Floor.*

Infants' Short Dresses of fine nainsook, round yoke of embroidered medallions, skirt trimmed with clusters of fine tucks, ruffle with Valenciennes insertion and Valenciennes lace—6 months, 1, 2 and 3 years—$1.00.

Infants' Long Dresses made of fine nainsook, round yoke of embroidery, skirt with fine tucks, ruffle with lace insertion and Valenciennes edge—special, $1.00.

Infants' Short Dresses of fine lawn, three embroidered medallions and lace insertion and fine tucks forming yoke, neck and sleeves with beading and lace edge, clusters of tucks and ruffle with lace insertion and edge—sizes 6 months, 1, 2 and 3 years—$1.95.

Long Waisted Dresses made of fine lawn with embroidered insertion and clusters of tucks, fine beading at waist, neck and sleeves, edged with lace—2, 3 and 4 years—$1.00.

Long Waisted Dresses made of fine lawn, fine embroidered insertion to form box plaits down front, beading and ribbon at waist line, embroidery insertion and tucks in skirt—2, 3 and 4 years—$2.95.

Long Waisted Dresses made of fine lawn, three rows of embroidery lace and fine tucks down front, embroidery insertion at waist line, skirt with two rows of lace, ruffle with one insertion and lace edge, sleeves with two rows of lace, beading and lace at neck and sleeves—2, 3 and 4 years—$5.00.

Beautiful New Hand-Loom Embroideries at Special Prices.

Sale of a surplus collection of Nainsook, Cambric and Swiss Edges and Insertions, affords savings which will prove decidedly attractive. The patterns are in neat and practical designs and all the desirable widths are included at prices from 10c to 35c a yard. *First Floor.*

SEMI-ANNUAL BOX SALE FOR WOMEN AND CHILDREN:

Burlington Black Hosiery.

Silk, Lisle, Mercerized and Cotton—all standard qualities in the largest assortments we have ever offered at special prices.

This sale will last but two weeks instead of the entire month as heretofore—the advantages are such as will interest still greater numbers who purchase extensively for future needs. *Fourth Floor*

Women's Imported Cotton and Lisle Hosiery, half dozen pairs, from $1.25 to $3.75.

Women's Mercerized Hose, superior qualities, half dozen pairs, $1.65 to $3.75.

Women's Pure Silk Hose, box of 3 pair, $3.00 to $6.50.

Standard Quality Lavender Top Hose, six, $2.50.

February Sale Womens Fancy Waists

Great as the values are in this sale, the newness of styles is of sufficient interest to attract every woman contemplating the purchase of daintily designed waists. Among the most attractively priced styles are: *Sixth Floor.*

Chiffon Waists, made with elaborately hand embroidered front, small yoke and collar of embroidered net, fancy shirred sleeves, in black, white and shades to match suits, $10.00.

Waists of cream and ecru bobbinet, front elaborately trimmed with venice bands and panels of embroidered net, fancy tucked sleeves, specially priced, $5.00.

Messaline Waists, made with cream lace yoke drawn with gold thread and outlined with fancy braided panel, sleeves finished with braiding, in black, white and the leading shades, special at $8.75.

Waists of cream and white bobbinet, front trimmed with venice lace and panels of oriental embroidery tucked yoke and collar, $6.75.

Suggestions for Valentine Parties.

The demand for something unique in Table Favors and Decorations will be at once supplied from the present widely varied novelties displayed in our Fancy Goods Section—Among them Heart Decorations, Heart and Cupid Baskets, Heart Boxes, Metal and Paper Arrows, Heart Pins, Lace Paper Heart Doilies, Bisque Cupids for favors or cake decorations, and numerous other new ideas. *Third Floor.*

Comforters at Very Special Prices.

Comforters of our own make, filled with the best cotton and covered with the finest figured silkoline in pretty patterns, size 1½x2½ yards, $1.95; size 2x2½ yards, $2.35; size 2½x2½ yards, $3.00. *Third Floor.*

Favors Suitable for St. Valentine Day.

An abundance of suggestions that will add to the attractiveness of the table or to the merriment of the Valentine party. *Eighth Floor.*

Small Bow and Arrow, dozen, 10c; small Red Hearts, dozen, 20c.

Heart Bon Bon Box, each, 7c, 10c, 15c.

Bisque Cupids, each, 10c; dozen, $1.00.

Paper Aprons with Cupid designs, each, 25c.

Paper Colonial Hat with Arrow, each, 25c.

Paper High Hats with Cupid design, each, 25c.

Cupid Paper Ties, each, 10c.

Cupid Paper Napkins with cap, dozen, 50c.

Heart Horner Pie, 12 string, each, $7.50.

Tally Cards Suitable for St. Valentine's Day.

Red Hearts with Cord and Tassel, dozen, 15c.

Red Cupids with Cord and Tassel, dozen, 15c.

Cupids on Lock with Cord and Tassel, dozen, 25c.

Cupid and Target with Cord and Tassel, dozen, 30c.

Clothing Sales for Men, Youths and Boys, Affording the Lowest Prices of the Year:

BEGINNING THIS MORNING THE YEARLY CLEARANCE OF WINTER LINES AT HEAVY REDUCTIONS.

This year the scope of these sales has been broadened, including now practically all Outer Apparel in our "Store for Men." The excellence which stamps all merchandise marketed by this house is apparent in the styles, fabrics and workmanship of our showing of male attire.

BUSINESS SUITS. FULL DRESS CLOTHING. OVERCOATS. CRAVENETTES. SEPARATE TROUSERS. BUSINESS AND DRESS VESTS. HOUSE COATS AND ROBES. CORRECT SPECIALTY CLOTHING FOR GOLF, MOTORING, RIDING AND HUNTING. ENGLISH MACKINTOSHES AND SLIP-ONS. SHOES—OUR SEMI-ANNUAL SALE

MEN'S CLOTHING—SECOND FLOOR. MEN'S SHOES—FIRST FLOOR. BOYS' AND YOUTHS' CLOTHING AND SHOES—FOURTH FLOOR.

Men's Street Gloves, February Sale, Pair, $1.

New first quality lines in complete assortments of shades and styles. They are made of well selected leathers and in the perfect shaping and fitting are equal to lines ordinarily sold a third to one-half more. *First Floor.*

Men's Fast Black Hose, Annual Box Sale.

Cotton, Lisle or Silk Lisle, 6 pair, $1.25, $1.65 and $2.25. *First Floor.*

Important savings offered despite the decided advance in the prices of all Hosiery. Our well-known Burlington quality is included.

Men's Collars, 6 for 50c.

Special Box Sale of Fourteen Lines in Popular Styles.

3,000 dozen Collars—standard quality—in a range of quarter sizes, will be placed on sale this morning one-third less than regular price in boxes of one-half dozen. *First Floor.*

Men's Swiss Knit Union Suits at About Half Prices.

"Seconds," Samples and Fractional Lines. First Floor.

Men's Heavy Balbriggan Union Suits, $1.50; Union suits of wool and cotton mixed, wool and mercerized, and all mercerized yarns, suit, $2.50.

Boys' and Youths' Negligee Shirts at Half Price, 75c.

Broken assortments from our regular lines, including many desirable light and dark patterns, with cuffs attached, sizes 12 to 14½. *Fourth Floor.*